WEATHER FORECAST
Victoria and Vicinity — Light to moderate winds; unsettled and mild with rain.
Vancouver and Vicinity—Light to moderate winds; unsettled and mild with rain.

Victoria Daily Times

TIMES TELEPHONES
Advertising Department .....Empire 4179
Circulation Department .....Empire 7579
News Editor and Reporters...Empire 7177
Managing Editor .....Garden 6829

VOL. 87 NO. 122 | VICTORIA, B.C., SATURDAY, NOVEMBER 23, 1935—36 PAGES | PRICE FIVE CENTS

OIL EMBARGO WOULD MEAN WAR, SAYS ITALY

PIONEER PACIFIC SERVICE PLANE AT HONOLULU

China Clipper, First Aircraft to Carry Regular Mails Between U.S. and Manila, Reaches Hawaiian City After Flight From Alameda, California; Welcomed at "Cross-roads of Pacific"

Associated Press

Alameda, Cal., Nov. 23—The China Clipper arrived over Honolulu at 12.35 p.m., P.S.T. to-day, completing the first stage of its Pacific flight, Pan-American Airways were advised.

The plane left Alameda, Cal., at 3.47 p.m. yesterday.

To-day's flight was the first stage of an airmail route 8,000 miles across the Pacific.

In compartments of the 25-ton flying boat lay 115,000 letters, nearly two tons of mail for Honolulu and island way points along the sky trail to Manila, end of the present flight.

Thousands of feet beneath the plane as it flew, ocean vessels rolled heavily through swells, their mail cargoes due to arrive days or weeks behind the sky liner.

Earlier dispatches told how Honolulu people were ready to shout a greeting to the seaplane, first of a sky liner fleet which ultimately will carry passengers clear to Canton, China.

Hourly reports by radio had informed Pan-American Airways' headquarters here of the progress of the China Clipper.

(Turn to Page 2, Col. 6.)

QUESNEL MAN GETS $30,000

Winners In Army and Navy Sweepstake on Manchester Handicap Announced

Montreal, Nov. 23.—In the Army and Navy Veterans Quebec Unit 33 charity fund sweepstake on the Manchester November Handicap run at Manchester, Eng., to-day, "Jiggs" of Quesnel, B.C., held the ticket on the winner Free Fare, and wins $30,000.

Second prize of $20,000 goes to "Gem" of Cornwall, Ontario, who held the ticket on the second horse, Thrapston.

Third prize of $10,000 goes to G. Werner of Barbertown, Ohio, who held the ticket on Jesmond Dene, the third horse.

Fourth prize of $5,000 goes to T. J. Weeks of New Bedford, Mass., who holds the ticket on the fourth horse, Bacchus.

FLAGS AT HALF MAST

Ottawa, Nov. 23.—Instructions to-day were issued that on all Dominion Government buildings flags are to be flown at half mast Monday, the day of the funeral of the late Earl Jellicoe.

FALSE TEETH FOUND IN FISH

Canadian Press

Miami Beach, Fla., Nov. 23.—An affidavit backs up this fish story.

E. W. Tranter, retired navy captain, fishing in the Gulf Stream September 19, sneezed and lost his false teeth overboard.

Yesterday Capt. Olaf Olson, skipper of the charter boat Seahawk, returned to port with several fishermen and large quantities of red snapper.

One of the fish, cut open, yielded the missing teeth.

Japanese Practice War As North China Crisis Grows

Taking a leaf from the strategy set forth in "Macbeath" by Shakespeare, who wrote of soldiers camouflaged as a moving forest, Japanese troops manoeuvring in northern Kanto province used rice straw on equipment and helmets to make detection by aerial observers more difficult. The scene as contending "armies came to grips is pictured above.

Crowds Flock To See Eruption of Hawaii Volcano

Mauna Loa Continues to Emit Streams of Molten Lava; Little Fear of Danger to City of Hilo.

Associated Press

Hilo, Hawaii, Nov. 23.—The Mauna Loa volcano loosed streams of hot lava with undiminished intensity to-day, attracting crowds of sightseers by its spectacular flow.

Parties came from Honolulu, on the neighboring island of Oahu, 200 miles away, by airplane and steamer, with "mattress space only" available on the ship and passengers sleeping on deck.

Five rivers of blazing lava moved slowly down the slopes, one mile-wide stream extending thirteen miles down the volcano's north side to within twenty-five miles of Hilo.

The speed of the liquid rivers diminished to-day on contact with more level ground.

The molten streams threatened a desolate country between two big ranches. Nothing could yet be told as to its final course, but if it con-

(Turn to Page 2, Col. 2.)

Break Opposed By Nanking

Government Takes Measures Against "Autonomy" For North China

Associated Press

Nanking, Nov. 23.—The official central news agency announced to-day the Foreign Office had sent notice to Chinese embassies and legations abroad that the central Nationalist Government would not sanction the north China autonomy movement and was planning measures to meet the campaign for north China secession.

Peiping, Nov. 23 (Canadian Press from Havas).—Sir Frederick Leith-Ross, British financial expert, indicated to-day he did not approve of Japan's policy of promoting separation of the northern provinces from China.

Financial separation would be disastrous, he said.

Shanghai, Nov. 23 (Associated Press)—A spokesman for the Japanese Embassy, said to-day: "We are interestedly awaiting Chiang Kai-shek's response to the northern desire for autonomy."

"An order giving northern commanders increased powers to work out their own self-government methods might satisfy the autonomy leaders, but we would not tolerate any meddling not in the best interests of the northern people," he asserted.

BIG BATTLE SOON IN ETHIOPIA

Canadian Press from Havas

Addis Ababa, Nov. 23.—A great and decisive battle will shortly take place between the Ethiopian and Italian forces, Emperor Haile Selassie declared to-day.

"The Italian war communiques," he said in an interview, "in no way correspond to reality, but the Ethiopian government considers it superfluous to comment on them. An elementary knowledge of the political and military situation is enough to show their inaccuracy."

GARDINER STILL TO CHOOSE RIDING

Canadian Press

Regina, Nov. 23.—With the question of what constituency he will represent in Parliament still undecided, Hon. J. G. Gardiner, federal Minister of Agriculture, is scheduled to leave for Ottawa this evening.

To-day Mr. Gardiner definitely announced he would not represent Melville. Hon. W. R. Motherwell, former Minister of Agriculture, will continue as the Melville representative in the House of Commons.

COMMISSION CHAIRMAN

Warm Springs, Ga., Nov. 23 (Associated Press).—President Roosevelt to-day named Robert Lincoln O'Brien of Massachusetts as chairman of the United States tariff commission for an additional term of one year, beginning December 1.

Mussolini's Ambassador To France Says New Sanction Would Be Fought

Premier Laval Reported Opposed to Oil Embargo Under League; Oil Shipments Held Back From U.S.; Rome Newspaper Article Says Sanctions Will Lead to Reshuffling of Political and Military Alliances in Europe

Associated Press

Paris, Nov. 23—A warning that an oil embargo against Italy "would mean war" was reported unofficially to-day to have been given Premier Pierre Laval by Italian Ambassador Vittorio Cerruti.

Genevieve Taboius, a commentator close to government circles, said the newspaper L'Oeuvre that Premier Mussolini's representative delivered the warning in a talk yesterday with M. Laval.

Premier Laval was described in usually well informed quarters as being opposed to an oil embargo, fearing it would heighten diplomatic tension in Rome and other capitals with danger that Il Duce's irritation would dash all hopes of settlement of the Italo-Ethiopian conflict.

Ambassador Cerruti visited Premier Laval again this morning, but officials said there was "nothing new" arising in their conference and that the Italian diplomat was merely keeping in contact with the Premier.

STANDS ALOOF

Officials indicated France would avoid involving herself in the question of an embargo on oil and coal since her only oil interests are at Mosul, which is controlled by the British, while France's coal production is insufficient for her own needs.

France is thinking of her own supplies of war materials. The subcommittee for national defence of the Chamber of Deputies discussed this problem, certain members declaring France is producing only two tons of magnesium to every eight tons produced in Germany.

BRITAIN'S ATTITUDE

London, Nov. 23 (Associated Press).—Authoritative sources said to-day the British Government will support a League of Nations sanction against

(Turn to Page 2, Col. 6.)

ETHIOPIANS RETAKE TOWN

Gorrahei Reported Recaptured From Italian Forces; Fight in North

Canadian Press-Reuter's

Harar, Ethiopia, Nov. 23.—Unofficial reports received here to-day said Ethiopians had retaken the fortified town of Gorrahei, which the Italians captured some time ago.

Reliable information indicated Italian Somaliland troops had mutinied, killing thirty Italians.

Gorrahei is in Ogaden province, southeastern Ethiopia, about 150 miles south of Daggah Bur, which the Italians are reported to have reached in their advance from the south toward Harar, Diredawa and Jijiga in eastern Ethiopia.

Associated Press

Asmara, Eritrea, Nov. 23.—Ethiopian troops under Degiac Ayelu Burru, governor of Northern Amhara, were driven back to-day by Italian forces when they attempted to penetrate Italian-occupied territory.

The losses were not announced, but authorities said they believed the Ethiopians suffered heavily because they were caught attempting a difficult crossing of the Takkaze River, where the Italians had lined the northern bank with machine guns.

Italian occupation of the Takkaze sector, west of Makale, had driven the Ethiopians under Degiac Burru into a frenzy because the Italian troops prevented them from reaching the river and obtaining water.

Burru has maintained a small force constantly near the river in hope of making a surprise crossing, but Italian vigilance has been unrelenting.

The Italian troops of the Second Army Corps who engaged in the Takkaze encounter consisted mostly of irregular bands, about half of whom were formerly with Ethiopian forces.

(Turn to Page 2, Col. 4.)

FARM ACT POST

Ottawa, Nov. 23.—The post of chief registrar under the Farmers' Creditors Arrangement Act, held by W. F. Garland, former Conservative M.P. for Carleton County, Ont., has been abolished. Mr. Garland was appointed shortly before the general election. The position carried a salary of $325 a month.

NEW GOVERNOR AT MONTREAL

Baron Tweedsmuir Warmly Welcomed on First Visit to That City

By D. E. BURRITT
Canadian Press Staff Writer

Montreal, Nov. 23.—Montreal welcomed Baron Tweedsmuir on his first official visit to the city to-day, and officials started the Vice-regal party off on a round of social activity to continue until nightfall.

The party arrived shortly before noon and was greeted by Sir Edward Beatty, Chancellor of McGill University; Principal A. E. Morgan of McGill, a civic delegation headed by Mayor Camillien Houde, and a large group of other officials.

The concourse of the railway station was crowded as Baron Tweedsmuir walked from his train to inspect the colorful Royal Canadian Black

(Turn to Page 2, Col. 7.)

Power Project Is Considered

B.C. Electric to Survey Loss Creek With View to Establishing Subsidiary Plant

Possible development of a new power plant at Loss Creek, near Jordan River, was foreshadowed in an announcement by George M. Tripp, general superintendent of the British Columbia Electric Railway Company that, provided no objections were filed, his department would undertake a survey of that waterway next spring.

The survey, together with the future demand for greater power, would largely determine the extent to which development would be carried, Mr. Tripp stated to-day.

At present he was unable to say what use, if any, would be made of the creek, but indicated present suggestions regarded the project as a subsidiary to the main plant at Jordan River.

APPLICATION MADE

According to notices published in the press, the Vancouver Island Power Company Limited, a subsidiary of the B.C. Electric, has applied to the government for a license to take and use 140 cubic second feet and to store 14,000 acre feet of water out of Loss Creek, also known as Lost Creek, which flows westerly and drains into the Straits of Juan de Fuca about fourteen miles westerly from Jordan River P.O.

The water will be diverted from the stream at a point about Fourteen-mile Post, Jordan River, Port Renfrew

(Turn to Page 2, Col. 5.)

THIRTY-FIVE YEARS TO PRODUCE ORCHID

Associated Press

Chicago, Nov. 23.—A new orchid, appropriately dark red for the Christmas season, was introduced here to-day by Andrew Benson after thirty-five years of research.

GERMAN BISHOP FINED $30,000

Canadian Press from Havas

Berlin, Nov. 23.—Bishop Peter Legge of Meissen was found guilty to-day of violating the Reich's currency laws and fined $30,000. Bishop Legge admitted exporting currency, but claimed he did not know it was illegal.

Many Witnesses At Riot Inquiry Called In Regina

Next Session Monday; Commissioner Upholds Witness in Declining to Name Communist Members of Regina Citizens' Committee

Regina, Nov. 23—The commission inquiring into the Dominion Day riots in Regina paused today for the week-end. The next session of the investigation into the handling of the On-to-Ottawa trekkers and the disturbances will be held Monday. Numerous witnesses still are on the list to be called.

Yesterday the flat refusal of Eric M. Bee, a witness, to disclose names of Communist Party members of the Regina citizens' emergency committee was upheld by the commissioner. "What difference does it make?" said Chief Justice J. T. Brown, chair-

(Turn to Page 2, Col. 1.)

DINER FINDS PEARL

Ottawa, Nov. 23.—Another of those pearls turned up to-day in a restaurant oyster. A. W. Glover was eating the oyster when he felt a hard lump in his mouth. It was a pearl about a quarter of an inch in diameter. Glover's teeth are still intact.

Big Task For New Secretary

M. MacDonald as Dominions Minister to Negotiate For Britain With Irish Free State

By GEORGE HAMBLETON, Canadian Press Staff Writer

London, Nov. 23. — Malcolm MacDonald's promotion to be Dominions Secretary in Prime Minister Baldwin's reshuffled cabinet, replacing Rt. Hon. J. H. Thomas, who goes to the Colonial Office, drew considerable comment in the British press to-day.

"The transfer between the Dominions office and the Colonial office," said The London Times, "is wise in itself and should mean an enlargement of experience to both men."

"As for the exchange of offices between Mr. Thomas and Malcolm MacDonald," commented The London Post, "it must be assumed there are reasons for it, although it is impossible to forget Malcolm MacDonald has had but short experience of office, and that the Secretary of State for the Dominions holds one of the most important cabinet posts. Mr. MacDonald besides is not at present a

(Turn to Page 2, Col. 7.)

Plane Attempting South Pole Flight

Lincoln Ellsworth and Pilot Hollick-Kenyon Make Third Start Over Antarctica

Associated Press

New York, Nov. 23.—The New York Times and the North American Newspaper Alliance said that Lincoln Ellsworth today hopped off on his third attempt to span the Antarctic continent.

The weather at Dundee Island in the Weddell Sea suddenly turned favorable shortly before the take-off. The plane was piloted by Herbert Hollick-Kenyon of Winnipeg.

Ellsworth was forced to run back on his first attempt because of a broken fuel line. On the second he reported the discovery of an 11,000-foot mountain chain.

The route chosen by Ellsworth, from the Weddell Sea to the Ross Sea, lies across the South Pole. Ellsworth said they expected to fly the 2,140 miles in about fourteen hours.

NEW CABINET FOR BULGARIA

Premier Toshev Resigns and Finance Minister Kiossevanov Is Called on

Sofia, Bulgaria, Nov. 23.—The cabinet of Premier Andrei Toshev resigned to-day and George Kiossevanov, former finance minister, was called on by King Boris to form a new government.

The cabinet crisis had been brewing for some time and had been made particularly acute by the recent resignation of Marco Riaskov, Minister of Finance.

Political tension in Bulgaria has not relaxed since exposure of the plot two months ago against the life of King Boris in which high army officers and former cabinet members were involved.

Gyro Hamper Fund Opens Headquarters December 2

Christmas Campaign All Ready to Get Under Way; Extensive Programme of Radio Broadcasts Is Announced; Chamber of Commerce Auditorium to Be Used Instead of Studio.

Preparing to repeat their their highly successful campaign of last year, Gyros will open their Christmas Hamper Fund headquarters on December 2, at 915 Yates Street, opposite the Olympic Bowling Alleys, in the garage building formerly occupied by Walter Revercomb.

"Help fill Gyro Hampers" is again the slogan this year.

Plans for the campaign are going forward rapidly, with Harold L. Butteris, who has again been appointed secretary-manager, working in close co-operation with Waldo Skillings, president of the Gyro Club, and members.

RADIO BROADCASTS

The hamper fund radio broadcasts, which were one of the main features of last year's campaign, will be staged this year on an even larger scale.

The principal event on the broadcast schedule will take place on the evening of December 10, when the Home Gas Optimists will put on an entirely new show at the Empire Theatre.

A committee, headed by W. C. Hudson and including Bob Smith, Chris Hunt and Alderman Archie Wills, is

(Turn to Page 2, Col. 3.)

Berlin Talk Is Rapped in Paris

Right Wingers Hostile Toward Suggested French-German Understanding

Canadian Press From Havas

Paris, Nov. 23.—Right-wing French Nationalist opinion has reacted with sharp hostility to any Franco-German rapprochement, such as that heralded by the two-hour conference between Ambassador Andre Francois-Poncet and Chancellor Hitler in Berlin on Thursday.

"Pertinax," leading Conservative writer, in the Echo de Paris gave a strongly-worded warning against any agreement with Germany.

The communique issued after the Berlin meeting he characterized as "a specious document likely to lead parliamentary and public opinion astray." It had referred to the "friendly spirit" and "goodwill" between the two countries.

Germany's willingness to engage in talks of this kind with France was attributed by L'Oeuvre to the Reich's

(Turn to Page 2, Col. 5.)

HAMILTON GETS OLYMPIC'S BELL

Canadian Press

Hamilton, Nov. 23.—The shining bell that hung on the bridge of the liner Olympic and tolled off the watches is on the way here, purchased by Charles W. Heming to hang in his office. Heming sailed on the Olympic as a soldier when she was a transport during the Great War. The vessel is now being broken up in England.

Parties Hunt Island For Kingsford-Smith

Footprints in Beach Sand in Sayer Group in Bay of Bengal Seen By Flier Renew Hope For Famous Pilot and T. Pethybridge

Associated Press

Singapore, Straits Settlements, Nov. 23.—Reports that footprints were seen in sand on Sayer Island, off the west coast of Siam, brought fresh hopes to-day the missing Sir Charles Kingsford-Smith might still be alive.

Capt. Husney, pilot of a plane which flew over that area after a steamship master had reported seeing flares rising from the island in the Bay of Bengal, where Kingsford-Smith and Tom Pethybridge, co-pilot, were last seen on a projected flight from England to Australia, said:

"I searched all six Sayer Islands and am certain there was nothing on four of them, but I cannot be sure about the others, which were covered with jungle growth.

FLEW OVER BEACH

"I flew low over the beach of one of these islands and clearly saw footprints in the sand."

The Straits Steamship Company diverted the vessel Matang from its route with the instructions to land boat parties at Sayer Island and search the jungles.

Flag Protest To Italy By U.S.

Associated Press

Rome, Nov. 23.—The United States embassy here is considering making representations to the Italian government regarding a riotous demonstration against Americans at Padua, it was disclosed to-day.

United States flags were reported by two American families to have been stripped from their automobiles during a tempestuous scene in the centre of Padua last Tuesday.

Prescription Chemists..The Reason Why..
We have the necessary stocks, fresh and properly cared for, with which to meet the usual, and—the unusual demand.
We have a staff specially trained in prescription work.
BROAD AT FORT — McGill & Orme LIMITED — Prescription Chemists — PHONE G ARDEN 1196

COMPLETE
● Eyesight Service
LITTLE & TAYLOR
HOWARD TAYLOR, Optometrist
1200 DOUGLAS STREET PHONE G 5812

GLORIES OF PEIPING BEING RESTORED

Temples and Other Buildings Being Repaired; Streets Are Paved

Canadian Press

Peiping, China, Nov. 23.—An army of thousands of skilled workmen is busy restoring the ancient glories of this city which, as Peking, was the capital of imperial China. A fund of $3,000,000,000 Mexican ($1,000,000 Canadian) has been assured and tile setters, wood carvers, marble sculptors, painters and carpenters are busy on what will be a three-year labor of restoring the city to the beauty it was noted for under the reign of the emperors.

High bamboo scaffoldings surround a number of famous buildings and memorial structures which are being rescued from decay and some twenty-five miles of streets are being graded and paved to permit easy access to visitors.

The famous Temple of Heaven has been reroofed with new tile, and the been reroofed with new tiles, and the Altar of Heaven, made with white tile, has been completely rebuilt, stone by stone, from the original materials. Carved dragons and phoenix birds, chipped by tourists and soldier vandals, are being sculptured anew.

IN FORBIDDEN CITY

Repair work is being carried out in the Forbidden City on the temples on Coal Hill and hundreds of workmen are restoring the Ming Tombs, fifteen miles outside the city. Before 1938, the Temple of Confucius, the jade fountains and the Hall of Classics and the Lama Temple will have been renovated.

Many Chinese newspapers voiced suspicion that the restoration work was being done in preparation for the annexation of north China to Manchukuo and the return of the ex-emperor, Pu Yi, to the throne of his ancestors in Peiping. Pu Yi has been set up on the throne of Manchukuo.

An investigation, however, revealed the renovation work is being carried out by the Nanking ministry of finance, the ministry of railways and the municipal government of Peiping.

John N. McKim, Montreal, Dies

Figure Long Known in Advertising Field Passes Away

Montreal, Nov. 23. — John Nelson McKim, seventy-four, a former leader in Canadian advertising circles, died at his home here yesterday after a brief illness.

Born in Napanee, Ont., Mr. McKim joined his brother, the late Anson McKim, in the A. McKim and Company advertising concern here following his arrival in Montreal early in the present century.

He later became secretary-treasurer of A. McKim Limited, when the firm changed its name and, in 1917, on the death of his brother, was appointed president. He retired in 1922.

Gyro Hamper Fund Opens Headquarters December 1

(Continued from Page 1)

in charge of the radio end of the campaign.

BROADCAST SPONSORS

Sponsors for the broadcasts are announced by the committee as follows: December 9, the City of Victoria; December 10, Home Oil Company; December 11, David Spencer Ltd.; December 12, Mallek's; December 13, Rotary Club; December 16, United Commercial Travelers; December 17, Hudson's Bay Company; December 18, Civil Servants' Sports Association; December 19, British America Paint Company, and December 20, B.C. Electric Railway Company.

To cope with the huge crowds which last year stormed the CFCT studios during the broadcasts of the appeal programmes, the microphone will be transferred to the Chamber of Commerce auditorium for all broadcasts, except that by the Home Gas Optimists. Victorians will thus be able to witness in comfort the performances staged by the different sponsors.

Although the headquarters on Yates Street do not open until the second day of next month, members of the radio committee and of the club will be glad to accept any contributions before that date.

The registration and credentials' committee is already actively at work. It is composed of Mrs. R. Felton, Mrs. Alec D. Straith, Mrs. R. Pickard and Mrs. E. G. Snowden. Already the names of 700 families are under consideration.

Last year the Gyro Club sent out a total of 1,508 hampers to needy families in the city, containing a total of forty-five tons of provisions of all sorts needed to bring happiness into homes which would otherwise have faced a grey Christmas season.

Many Witnesses At Riot Inquiry Called in Regina

(Continued from Page 1)

man of the commission, "you might as well ask who are all the officials of the United Church as it was represented on the committee."

The question was pressed by B. D. Hogarth, K.C., counsel for the federal government and the Royal Canadian Mounted Police.

MEETINGS REPORTED

Mr. Bee was the first witness called by Frank J. G. Cunningham, counsel for the strikers. He read at length minutes he had taken of meetings of the citizens' emergency committee between June 13 and June 28, which he took as secretary.

His evidence revealed how Regina organizations grouped together as the emergency committee just before arrival of the On-to-Ottawa trek in June, "to facilitate departure of the trekkers from Regina." The committee held meetings, Mr. Bee said, daily, and handled many details concerning the three-week stopover of trekkers. It contained representation of twenty-four organizations the day it was formed, and thirty-one organizations the next day.

It continues in existence as the citizens' defence committee.

BODIES REPRESENTED

Representation included the Co-operative Commonwealth Federation, the Communist Party, Trades and Labor Council, unemployed associations, Milk Drivers' Union, the United Action Committee, Local Council of Women, United Church of Canada, League Against War and Fascism, Labor Defence League and others.

As far as Mr. Bee recalled, it was "just called together."

Mr. Bee said the United Action Committee was formed of three members from the Communist Party and three from the C.C.F. last May "to discuss economic action." Mr. Bee himself represented this committee in the emergency organization as a member of the C.C.F.

Asked by G. H. Yule, K.C., counsel of the commission, why it was called an "emergency" committee, Mr. Bee replied the arrival of the strikers was considered an emergency situation. The committee did not know at first the men would not be allowed to proceed eastward from Regina.

GATHERED PROVISIONS

Matters handled by the committee, Mr. Bee stated, included arrangements for a mass meeting on the trek, provisions for the men, tag days, lapel buttons to be sold in aid of the men, picnics and other entertainment, negotiations with authorities on means to send the trek on its way, sending of telegrams to Ottawa protesting police blockade of the trek, and the massing of public opinion in support of the strikers.

The emergency committee members also were ready to lead a strikers' parade and to give the men a "send-off" on the railways.

CLUBS DISPLAYED

At yesterday afternoon's session of the inquiry, more sticks and clubs were introduced as evidence, on identification by R.C.M.P. Constable Donald F. Wink as articles seized at the stadium after the strikers had left.

CROWDS FLOCK TO SEE ERUPTION OF HAWAII VOLCANO

(Continued from Page 1)

tinues as at present there was no threat to the Humuula sheep station nor to important trails.

WALL OF FLAME

This correspondent flew over the volcano yesterday in a navy airplane, and a wall of solid flame, 500 feet wide, 1,000 feet long and 200 feet thick could be seen burning fiercely in the crater a mile away. Fiery fountains played within the crater, while not far away snow covered a large area of the mountain top.

Dr. Jaggar said he was unable to tell how long nature's spectacular show would continue, but said "eruptions during the twentieth century usually don't last more than three weeks. Nineteenth century eruptions in this region lasted a year."

The volcanologist said the Halemaumau crater of the Kilauea volcano, about fifteen miles east, was not active, but there was nothing to prevent it from erupting from the force of Mauna Loa's activity.

ETHIOPIANS RETAKE TOWN

(Continued from Page 1)

Associated Press

Rome, Nov. 23.—The entire Ogaden region of Ethiopia, with all its population, was announced by the government to-day to have come completely under Italian control.

The Ethiopian chieftains of the southern province made their acts of submission gradually, an official Italian spokesman said, while Gen. Rudolfo Graziani conducted the campaign out of Italian Somaliland.

The spokesman said Italy now has full command of the Ogaden area of 100,000 square miles with a population of 80,000.

From the population, he said 5,000 warriors have been recruited and are now with the Italian forces.

"DARK HORSE" COLUMN

Rome, Nov. 23.—Italian armies invading Ethiopia disclosed a "dark-horse" column to-day—a hitherto unpublicized force reported marching across the barren Danakil desert from Assab, Eritrea, to attack Dessie.

Fascist war correspondents said the column left Assab, southernmost coastal point of Italy's east African colony of Eritrea, a few days ago and was nearing Tiradud in the angle between the Eritrean and French Somaliland borders.

Capture of the vital centre of Dessie would establish the Italian force mid-way between Makale on the north and Harar on the south.

From that position, the column could strike in either direction, to aid the northern army in its march from Makale or to hit at the back of the Harar-Jijiga-Diredawa region, menaced from the front by the southern Ethiopian army.

REFUGEES BOMBED

Addis Ababa, Nov. 23.—The Ethiopian Government stated in an official communique to-day that many civilian refugees fleeing from northern towns in an attempt to reach the Ethiopian lines had been bombed by Italian airplanes.

"Two hundred refugees fleeing from Sekota, Debre Tsion, and Haouasen," said the communique, "reached our lines yesterday and in miserable condition. They said their grain and cattle were seized by the Italians without recompense or consideration for the native requirements.

"Many women and children died of hunger or were slain by machine guns.

"Because the Italian soldiers are violating women of all ages, the populations of the occupied territories are fleeing under the leadership of priests."

Canadian Press from Havas

Addis Ababa, Nov. 23.—Crown Prince Asfavu Wassan Tafari, eldest son of Emperor Haile Selassie, is in excellent health, official quarters here announced to-day, denying reports published abroad that he had been killed or injured in an airplane flight from the capital.

The Crown Prince was engaged at the palace to-day in a survey of the civil duties he must undertake when his father, the Emperor, goes to the northern front with his armies.

Officials described the Italian tactics in the south as "timid and unaggressive," with their planes flying at a 4,000-foot altitude and their aviators taking no chances.

Natives of the capital massed in front of the palace to-day to inspect seven captured Italian machine guns placed there as evidence of the success of Ethiopian warriors.

PASTORS ARRANGE PULPIT EXCHANGES

The following exchange of the clergy of the Victoria Deanery has been made for to-morrow by the Rural Dean: Christ Church Cathedral, Rev. Canon A. E. deL. Nunns, evening; St. Mary's, Oak Bay, Very Rev. The Dean of Columbia, evening; St. John's, Rev. F. Comley, evening; St. Paul's, Rev. H. M. Bolton, morning; St. Barnabas', Rev. T. M. Hughes, morning; Rev. A. M. Acheson-Lyle, evening; St. Saviour's, Rev. S. Ryall, morning; St. Matthias', Rev. F. Comley, morning; St. Luke's, Cedar Hill, Rev. E. M. Willis, morning; St. Alban's, Rev. J. S. A. Bastin, evening; St. Michael's and All Angels, Royal Oak, Rev. T. E. Rowe, morning; St. Columba's, Strawberry Vale, Rev. Canon F. A. P. Chadwick, evening; North Saanich, Rev. N. E. Smith, morning; South Saanich, Rev. F. W. Weaver, evening; Langford, Rev. A. Gardiner, morning; Colwood, Rev. N. E. Smith, evening; Sooke, Rev. A. M. Acheson-Lyle, morning.

POWER PROJECT IS CONSIDERED

(Continued from Page 1)

Road Survey, and will be used for power purposes, the notice stated.

"Objections to the application or petition may be filed with the water recorded or with the comptroller of water rights, Parliament Buildings, within thirty days after the first appearance of this notice in a local newspaper," the statement said.

The notice was first published on October 17.

NO OBSTACLE

"There do not appear at the present moment to be any obstacles," J. C. Macdonald, Comptroller of Water Rights, stated when questioned today.

Explaining the notice, Mr. Tripp stated it was necessary to get permission from the government to make a survey.

"If that permission is granted we will start surveys next spring, possibly at the end of April or the beginning of May," Mr. Trip said.

"We do not know what there is in the way of water power but at present our considerations are being based on the idea the Loss Creek project, if satisfactory, would be subsidiary to the Jordan River plant."

"We are looking after possible future requirements. It takes years to survey and develop water power," he added.

ADEQUATE AT PRESENT

Asked if Jordan River had ever proved inadequate to carry the load, Mr. Tripp said the auxiliary steam plant at Brentwood had only been called into operation once in the last ten years to supplement the supply when exceptionally dry weather had caused a shortage of water at the main plant.

Possible development at Loss Creek would depend largely on demand, Mr. Tripp added, but said that demand could not be established definitely owing to the uncertainty over industrial developments requiring electricity in Victoria.

NOT AFFECTED BY FRANCHISE

Any action would not be affected by the company's franchise with the city, he said.

If the survey at Loss Creek proved it unsuitable for development, the company would look for other water power sites.

"Naturally, for the benefit of the consumers, we would rather have cheap water power than go to steam," Mr. Tripp declared.

Loss Creek has been under consideration for the last three years. The application for license would cover use of water to generate 1,300 horsepower only, whereas the Jordan River plant produces 35,000 horsepower.

However, if Loss Creek furnished greater power than expected, the company would not necessarily limit itself to the minimum, Mr. Tripp stated.

BERLIN TALK IS RAPPED IN PARIS

(Continued from Page 1)

inability to keep up its present pace of building armaments.

Germany requires a large loan, the paper added, and wants to get it from London. "The Reich understands it will be obtained only as a result of a relaxation in international tension and in a better agreement with France."

Canadian Press from Havas

Berlin, Nov. 23.—The semi-official newspaper Politische und Diplomatische Korrespondenz declared yesterday evening no further concrete obstacles remained on the road to friendship and understanding between France and Germany.

Similar sentiments were expressed by other papers commenting on Thursday's conversation between Chancellor Hitler and French Ambassador Francois-Poncet as inaugurating a new era of Franco-German amity.

"The French people may be assured," declared the Foreign Office publication, "that Germany wants nothing to conflict with legitimate interests of France.

"Germany's love of peace and her desire for a general understanding were freely offered and put to the test. These desires cannot be linked with anything that would prevent sincere collaboration. Germany simply asserts, as her natural right, the same liberty and independence which all other peoples wish or enjoy."

St. Thomas, Ont., Nov. 23 (Canadian Press).—Mrs. M. F. Hepburn, wife of Premier Hepburn, left here today by motor to join her husband in Miami, Florida, where they expect to remain until after Christmas.

PIONEER PACIFIC SERVICE PLANE AT HONOLULU

(Continued from Page 1)

The following account of the first seven hours' flight of the China Clipper from Alameda to Honolulu was written at 11 o'clock last night, P.S.T., for the Associated Press by Capt. R. O. D. Sullivan, second in command aboard the big four-motored plane.

Aboard the China Clipper, En Route to Honolulu, Nov. 23.—I have just relinquished the controls to Captain Musick.

We are seven hours out of Alameda, boring into a black void far above an invisible Pacific Ocean. Navigation Officer Noonan has just completed a celestial fix. (Observation of stars to obtain position). He reports we are 823 miles out.

We are making a good course south, bearing on the under side of a high pressure area and seeking a reduced head wind, which has been beating constantly on our bow at twenty miles an hour.

Soon after leaving the Golden Gate we started six hours of tunnel-like cruising. There was a solid ceiling above and a solid floor of clouds beneath us.

As we entered that "tunnel," the clouds shut out a vivid sunset. It was grey and finally became totally black.

THOUSANDS OF STARS

It was when we emerged from the "tunnel" that Noonan got his fix. Now the sky above is a canopy dotted with myriad brilliant stars. Nothing outside save the stars is visible.

Inside, capped and coated forms bend over instruments. The men step quickly, automatically about in this great ship, too busy yet to fully realize the significance of this flight, which was undertaken only after eight exploratory crossings by the little clipper had carefully prepared every inch of the way.

Oil Embargo Would Mean War, Says Italy

(Continued from Page 1)

the shipment of oil to Italy if the League decides on it.

Canadian Press from Havas

Rome, Nov. 23.—A plain warning enforcement of sanctions must lead to a reshuffling of political and military alliances in Europe was made to-day in an unsigned article in The Popolo d'Italia, the authorship of which was directly attributed in informed circles to Premier Benito Mussolini.

Addressing the sanctionist powers, the article said: "You cannot add cruel injustice to the ingratitude of Versailles without compromising future collaboration in Europe.

"Italy, a young nation of 44,000,000, will exercise decisive weight in the future and cannot be destroyed or neglected."

On Italy's position, declared the article, depend peace and collaboration in Europe.

COTTON SUPPLIES

Washington, Nov. 23.—Secretary of State Hull to-day intimated the United States might try to prevent cotton sales to the Italo-Ethiopian war zone if that step becomes necessary.

Exactly how trading in that commodity, essential to a warring nation, could be restricted, the Secretary of State did not say. But Mr. Hull already had issued an unofficial list of "war materials" including oil, copper, scrap iron and steel, trucks and tractors. Cotton was not on it. Some thought, therefore, cotton might be included in that list.

The embargo proclaimed by President Roosevelt November 5 applies only to actual arms and munitions. Asked whether he considered cotton essential to war, he reiterated any question relating to what constitutes prime, essential and immediate war materials shipped in abnormal quantities would be given attention.

SHIPS HELD IN PORT

Washington, Nov. 23.—An implied threat to tighten the federal purse strings has held in port a number of United States ships which would have carried war materials to the Italo-Ethiopian war zone.

Officials close to the President, and who preferred not to be quoted, made this known.

J. C. Peacock, director of the Shipping Board and president of the federally controled Merchant Fleet Corporation, confirmed openly, however, that letters had been sent to steamship operators and owners who owe the government money reminding them that the shipment of raw materials to Italy and Ethiopia is contrary to the government's policy.

How many ships had remained in port, their names, or other information about them was not immediately available.

It was said a number of the ships were oil tankers.

By ALBERT M. WILSON
Associated Press Foreign Staff

Addis Ababa, Nov. 23.—Ethiopian officials to-day, expressed jubilation over the United States government's appeal to halt oil shipments to Italy and Ethiopia, saying that, if it is observed, it will be the most serious blow that could be dealt Premier Mussolini.

The officials said they did not believe Italy had as yet been able to accumulate large stores of gasoline and lubricating oil, although travelers from Khartum stated the Greek merchants there were making fortunes from shipping oil in truck caravans to Eritrea from the Sudan and that they were receiving cash on delivery.

PLEASED AT SHIP WARNING

Ethiopian authorities also declared they were pleased with the United States Shipping Board warning on the grounds that it will be much harder for Italy since Ethiopia does not want raw material but only arms and ammunition.

NEW GOVERNOR AT MONTREAL

(Continued from Page 1)

Watch Highlanders, who formed a guard of honor.

At the city hall Mayor Houde extended an official civic greeting and assured His Majesty's representative of the continuing homage and loyalty of French-Canada to the King.

Lord Tweedsmuir replied briefly, expressing with feeling his appreciation of the kind reception of the city and people of Montreal, many of whom lined the streets and cheered the party along the route.

ADDRESSES CLUB

To members of the Canadian Club the Governor-General said these were times when everyone was attempting to strain his eyes into the mist to see if he could observe better weather ahead. It was a great chance for prophets, who generally were clever people. It was a remarkable fact, however,—"and I might call my topic the stupidity of the clever"—that the very clever people were nearly always wrong. It was the plain man who was far more often right. He instanced many cases to confirm his assertions.

"What is the reason, I wonder, why these very clever people have been so consistently blind?" he asked. "The only explanation I can give is a simple one, what Senancour called "Le vulgaire des sages"—The folly of the wise.

"The plain man, on the other hand, is not intellectual, but he has a curiously sound instinct. He is not too logical, just because he is close to real life, about what things are actually going to happen. This is just where the plain man scores."

From these brief remarks, said Lord Tweedsmuir was to be drawn the moral: Never distrust the instinct and judgment of the ordinary man.

From the Canadian Club the Governor-General and retinue were taken to McGill University, where an honorary degree of doctor of laws was conferred on Baron Tweedsmuir.

Big Task For New Secretary

(Continued from Page 1)

member of Parliament." (The new Dominions Secretary lost his Bassetlaw seat in last week's general election.)

The Manchester Guardian declares: "Mr. Baldwin cannot be congratulated on his cabinet reshuffle. He has not got rid of Mr. Thomas, although he has moved him down a few steps in the hierarchy of secretaries of state. . . . The case against Mr. Thomas is that he has been unable to solve the dispute with the Irish Free State and has not earned the respect of the Dominions . . .

"If Mr. MacDonald is able," The Guardian concludes, "to show himself of big enough mould to handle the Irish problem, his transfer to the Dominions office might be welcomed, but he has still to give proof of outstanding capacity."

IN OFFICE FIVE MONTHS

Malcolm MacDonald, thirty-four-year-old son of former Prime Minister Ramsay MacDonald, has been in the cabinet since June as Colonial Secretary.

At the Dominion Office Mr. MacDonald now replaces Rt. Hon. J. H. Thomas, who has held the same portfolio since 1930 — longer than any other member of the present government.

IRISH PROBLEM

Political observers believed the change of office meant Prime Minister Baldwin planned renewed efforts to settle Anglo-Irish points of controversy. Mr. Thomas takes over the Colonial secretaryship vacated by the younger MacDonald.

These observers said Mr. Thomas had adopted a stiff and unyielding attitude in negotiations with De Valera and that the relations of the two had never been cordial. From the standpoint of the Irish Free State, Mr. Thomas has been considered the "bogeyman" of the Anglo-Irish situation.

Malcolm MacDonald was regarded as fitted for the Dominions post on several counts. He was under-secretary in the Dominions office prior to becoming Colonial Secretary last June. He attended the Ottawa Economic Conference in 1932 and performed valuable work there. Also he was popularly received in a recent trip to Australia, where he acquired useful background.

IT'S EASY TO BE WELL-DRESSED
BUY ON OUR
liberal budget plan
Fur Coat Sale
EXTRAORDINARY REDUCTIONS
Mallek's LIMITED
1212 DOUGLAS ST. E 1623

ASTHMA ATTACKS
ENDED
in 10 Minutes
Take EPHAZONE
and Be Free
Realize it—within ten minutes, you can stop the attacks of Asthma, Bronchitis and Bronchial Asthma—the wheezing and choking, gasping for air, the dreaded NIGHT ATTACKS!
Sufferers all over Canada have proved that the first dose of EPHAZONE brings relief in a few seconds—the attack is over—broken—ENDED!
Succeeding doses make that relief LASTING. There is no reason why you should continue to suffer. Don't delay—don't be put off. EPHAZONE is successful even in cases of long standing. Try EPHAZONE and enjoy sound sleep.
Ephazone clears the bronchial passages, eases and calms the breathing, bringing refreshing sleep.
Mrs. S. writes: "For nearly twenty years I have been a victim. Last night I took two Ephazone Tablets and had the first undisturbed night for a long time and no distressing fits of coughing."
Ephazone is prescribed and used by British physicians and has been clinically tested and is used by Government Hospitals and Institutions throughout England.
A free sample of Ephazone and booklet will be sent on receipt of 10 cents, to cover postage and packing. Address, Harold F. Ritchie & Co. Ltd. (Dept. S-20), 10 McCaul Street, Toronto, Ont., who will supply you direct, if you cannot get EPHAZONE ($1.75) locally. Most druggists sell and recommend EPHAZONE.
EPHAZONE "IT ACTS QUICKLY" BRITISH MADE

ANNOUNCEMENTS

Gordon Furriers, fur repairing, remodeling, relining; reasonable charges. 401 Jones Block, Fort at Douglas. ***

* * *

Harry Hay, Optometrist. New location, Port Street, opposite Times. ***

* * *

Paisley Cleaners and Dyers. We call and deliver. Phone G 3724. ***

* * *

St. John's Ladies' Guild will hold their annual Sale of Work in the schoolroom, Mason Street, Tuesday, December 3, from 3 to 6 o'clock. ***

* * *

St. Mary's Ladies' Guild, Oak Bay, will hold their annual Christmas Bazaar, Tuesday, December 3, 3 to 6 o'clock. ***

* * *

The King's Daughters' Christmas bazaar, Conservative Rooms, Campbell Bldg., December 5. ***

* * *

Women's Canadian Club, Tuesday, November 26, 2.45, at the Empress Hotel. Dr. Willard Brewing, "Pacifists or Peace Makers." Duets, Mrs. Edward Parsons and Miss Dorothy Parsons. ***

Pantorium DYE WORKS of Canada Limited
Fort and Quadra
Men's Three-piece Suits, Dry Cleaned and Pressed, $1.00
Phone S 7158

Coal and Wood
STOVE OIL
Painter & Sons
Phone G 3641 Cormorant St.

SEE MONDAY'S TIMES FOR TUESDAY AND WEDNESDAY
Specials
PIGGLY WIGGLY
(CANADIAN) LIMITED
6 Stores to Serve You

Effective Immediately....
HUDSON and TERRAPLANE PRICES REDUCED
New Low Prices
TERRAPLANE Prices Now Start at
$790
HUDSON Prices Now Start at
$945
ALL MODELS REDUCED
Although the Canadian-United States Treaty does not become effective until January 1, 1936, we are giving automobile buyers the benefit of these new low prices immediately.
Prices quoted are list at factory, Tilbury, Ontario, standard accessories, government tax, freight and provincial license additional.
ASK ABOUT OUR NEW 7% FINANCE PLAN
HUDSON MOTORS OF CANADA LIMITED, Tilbury, Ont.

Consult Us for Further Particulars
JAMESON MOTORS Ltd.
740 Broughton St. The Home of Hudson-Terraplane Sales and Service

The Plume Shop
747 Yates St. Phone E 5621

Overstocked SALE!

SEE OUR WINDOWS FOR OUTSTANDING VALUES

LIMITS SET BY FIREMEN

Canadian Press

Halifax, Nov. 23. — All Halifax wondered to-day what would happen if fire broke out in government property here.

The speculation centred around a decree of Alderman W. A. Gates, chairman of the firewardens' committee, forbidding firemen to attend fires anywhere in the millions of dollars' worth of government buildings and port facilities here.

Neither the provincial nor federal government was paying the city for protection, Alderman Gates contended, and they were not going to get it. He excepted only government hospitals, including Camp Hill, which houses disabled war veterans.

"Build B.C. Payrolls"

Milk Puddings

"When making milk puddings, I cook the rice and tapioca first, then add Pacific straight from the can. It makes a fine flavored pudding. No added flavoring is needed."

We like a letter from a patron better than we can tell you and we have a big file of them.

PACIFIC MILK

Man Accused Of Package Racket

C. Schieland Held at New York; Socially Prominent Persons Lost Money

Associated Press

New York, Nov. 23.—Carl Schieland Jr., accused by federal agents of perpetrating a "package racket" hoax on persons socially prominent here and in Washington, was in the federal house of detention to-day awaiting grand jury action. He was held in $2,500 bail.

J. Edgar Hoover, director of the Federal Bureau of Investigation, said Schieland signed a statement admitting he had sought to obtain sums of money from his victims on a pretence he was bringing them packages from friends in foreign lands. The packages never were delivered. The money provided for customs fees allegedly was pocketed by Schieland.

OLD SCHEME

"It's an old racket we thought went out of existence some years ago," one federal agent here said. "It takes gullible persons or someone of high-pressure sales ability to put it across."

Among the victims were Dr. William Darrach, dean emeritus of the Columbia Medical School; James Caldwell, a New York attorney; Mrs. James Duke of Newport, R.I.; Benjamin Cohen, of the Chilean embassy, and several Washington lawyers.

A native of Orange, N.J., Schieland was a messenger at the Hoboken piers during the Great War, and later worked on steamships as a bus boy. He went to Honolulu in 1931 and there married Elfretha Drager of Moose Jaw, Sask., who was employed there. She left him in 1933 and he prospected for gold in the Philippine Islands, the federal records show. Then he came back to the United States and began to ply the package fraud, the Federal Bureau of Investigation said.

A. KENT MARTIN DIES IN TACOMA

Associated Press

Tacoma, Wash., Nov. 23. — Albert Kent Martin, fifty-five, prominent Tacoma lumberman, and vice-president of the Pacific National Lumber Company since 1915, died here yesterday evening as the result of injuries received three weeks ago in an auto accident on the Mountain Highway.

Before moving to Tacoma from Chehalis in 1915, Mr. Martin had held executive positions with lumber companies in his father's plant at Des Moines, Iowa, and in Minneapolis, Kent and Chehalis.

YOUNG PEOPLE PRESENT PLAY

On Tuesday and Wednesday St. John's A.Y.P.A. Players will present "Here Comes Charlie," as the feature of their fall entertainments.

The rehearsals of this production, under the able direction of Mrs. Ruth Valiant, has already assured the branch of a successful undertaking. Many members of the cast took part in last year's play, "The Passing of The Third Floor Back," but a few new members will make their initial debut.

The story centres around an adopted child, "Charlie," who is portrayed by Miss Noreen Creelman. The part of "Charlie's" ward is acted by Jack Laver. Aunty Fanny, lady of the house, is ably taken by Miss Kay Smith. Her guests are: Mrs. Smythe Kersey, Vivian and Mortimer Smythe Kersey, played by Misses Sylvia Schofield, Clarenda Jeeves and Stan Cooper, respectively.

Nora Malona, the Irish maid, who provides many a laugh, is taken by Miss Iris Smith. Her sweetheart, an Irish policeman, is played by Bill Creelman. Theodore, a pal of Larry Eliot's, is the part of John Hooper.

The most humorous part is portrayed by John Tait, who is Uncle Alec, uncle of the adopted child, "Charlie."

First Prize For Alberta Wheat

H. P. Wright Wins Championship of Canada at Toronto Winter Fair

Canadian Press

Toronto, Nov. 23.—One of the happiest persons at the Royal Winter Fair here to-day was Howard P. Wright of Airdrie, north of Calgary. When he arrived from the prairies yesterday he found his wheat entry had captured the championship in competition with wheat from all over Canada.

The Alberta farmer, who owns a 1,600-acre farm, was recently chosen as master farmer of his province.

His exhibit, hard red wheat known as Red Bobs 222, was awarded a handsome silver cup. Mr. Wright explained the sample of grain which won the award was taken from a representative sample of fifty bushels on his farm and weighed sixty-nine pounds to the bushel.

It is his first visit to the Royal Winter Fair.

Mr. Wright was born in Guelph, Ont., but moved west in 1911. He has been on his present farm seventeen years and specializes in seed production, mainly seed wheat.

"Naturally I am greatly pleased to win the award," said Mr. Wright, "but the boys back on the farm will be just as pleased as I am."

Ferguson May Go Into Politics

But Ex-High Commissioner to Britain Not Yet Sure of Plans in Canada

London, Nov. 23.—"At present I cannot say anything about it," declared Hon. G. Howard Ferguson, former Canadian High Commissioner to Great Britain, commenting on rumors he would soon re-enter the political arena.

"I hope first to have a bit of a rest," he added, intimating he would return to Canada about Christmas.

Mr. Ferguson has just relinquished his duties to Hon. Vincent Massey, newly-appointed High Commissioner, who arrived in London, November 13. Premier of Ontario for seven years, Mr. Ferguson left Toronto in 1930 to take the High Commissionership, where he could not participate in politics.

It has also been rumored here Mr. Ferguson would remain in England indefinitely, but he told the Canadian Press he would stay in London until Christmas only to complete unfinished business and take a rest.

OCTOBER SETS BABY RECORD

Thirty-seven babies, a monthly record for the institution, were born at the Jubilee Hospital in October, it was announced to-day by Dr. T. W. Walker, medical superintendent, following the regular meeting of the hospital directors yesterday evening.

Never before in the annals of the hospital have that many children been brought into the world in one month.

Another record was established during October when the institution housed an average of 271 patients per day. Previously the highest daily average for any month had been 265.

HOSPITAL DAYS

The total patient days for October was registered at 8,392, an increase of 1,679 hospital days over the same month in 1934. A year ago the daily average was 216.

Dr. Walker reported a supply of radium which doubled the existing amount had been received and would add greatly to the efficiency of that department.

The board ordered the purchase of a General Electric shortwave inductotherm for medical application of diathermy.

An increase in use was shown in virtually every department of the hospital.

J. L. Lewis Quits Labor Federation

U.S. Mine Leader Resigns as Vice-president of Larger Body

JOHN L. LEWIS

Washington, Nov. 23. — John L. Lewis, international president of the United Mine Workers of America, resigned to-day as vice-president of the American Federation of Labor.

Lewis announced his resignation in a brief letter to William Green, president of the federation.

His resignation came as a surprise, and brought forward again the long-standing conflict between Lewis and Green over two opposed theories of labor organization. Lewis had supported organization of unions by industries, the "vertical" type, while Green held to the long-established "horizontal" union by crafts.

The recent federation convention at Atlantic City, N.J., resulted in a vote adverse to Lewis in his effort to have the organization rebuilt along industrial unionization lines. The conflict was so hot that he participated in a fist fight with one of the opponents of his proposals.

AUDITORIUM BIDS TABLED

The Victoria School Board yesterday evening tabled tenders from Luney Brothers Limited, Parfitt Brothers Limited and Williams, Tresise and Williams, for the Oaklands auditorium and decided to appoint a special committee to take the matter of costs up with the City Council as soon as possible.

Without setting any definite sum for the work, the council had let the school board know it intended to earmark $6,000 of the $100,000 provincial loan for that project.

After Trustee P. E. George, acting chairman in the absence of W. C. Moresby, had read the three tenders, Trustee T. B. Monk, chairman of the finance committee, noted the three bids were just about 100 per cent higher than the sum the board had been promised for the work.

WOULD END NEGOTIATIONS

"In view of these figures, I move we do not go ahead with the work," he said.

Trustee Kenneth Ferguson felt his motion was a bit too strong.

When it received no seconder, Trustee W. T. Straith moved the board approach the City Council and ask the latter body to meet a committee from the school board on the matter.

His motion was finally passed and the building and grounds committee, composed of Trustees P. E. George, Charles Bishop and Kenneth Ferguson, together with George H. Deane, municipal inspector, and R. H. McInnes, principal of Oaklands school, were named to the group which will meet the council.

In explanation of the tenders, C. Elwood Watkins, architect, stated they covered the complete work required for the new auditorium, with the exception of wiring and lighting and flooring the basement.

SOMETHING WRONG

"There seems to me to be something radically wrong in this matter," Trustee Monk stated. "We were informed it would cost about $7,500 and now it is about $12,000. I think there is something cockeyed somewhere," he said.

Mr. Watkins explained the tenders covered the complete work. Nothing had been left out and no extras had been added, he said. There was nothing that could be eliminated from the building plans, he said, before explaining the need for strong support for the auditorium floor. If the basement were not constructed, the price would not be quite so high, but the elimination of a basement would not cause a cut of more than $2,000, he said in reply to question.

Trustee Monk again expressed the opinion the plan should be shelved for the present and taken up again when funds were available for a good job to be done.

The board then tabled the tenders, details of which were not made public, at the request of the board, and the special committee to meet the council was named.

TRAVELER WILL ADDRESS CLUB

Dr. Willard Brewing, whose extensive travels throughout Europe last year included a sojourn in Russia, will address the Women's Canadian Club on Tuesday afternoon next at the Empress Hotel, at 2.45 o'clock. His subject will be "Pacifists or Peacemakers?" The musical interlude will be furnished by Mr. and Mrs. Edward Parsons and Miss Dorothy Parsons.

RELIEF STRIKE LEADS TO CLASH

Canadian Press

Toronto, Nov. 23.—One constable suffered cuts about the head yesterday when East York township unemployed climaxed a three-weeks' strike by storming the municipal offices on the outskirts of Toronto and taking possession of the building.

Constable Harry Smith was given hospital treatment following the smashing of a window in the township office. More than forty special constables from nearby municipalities were hurried to the scene and there was a brief flare-up when the police tried to clear the building.

MME. STAVISKY WEEPS AT TRIAL

Associated Press

Paris, Nov. 23.—Madame Arlette Simon Stavisky, one-time mannequin, wept as she was led from the witness stand at the Stavisky fraud trial yesterday.

The smartly-clad widow of Serge Stavisky, alleged swindler who was found dead in an Alpine hideaway, admitted living luxuriously with her husband. She broke down when defence attorneys asked her to tell the story of her last meeting with Stavisky.

Madame Stavisky is accused specifically of receiving stolen property.

MIDWAY AT FAIR CLOSED

Ontario Attorney-General Objects to Gambling at Toronto Winter Event

Canadian Press

Toronto, Nov. 23.—The entire midway at the Royal Winter Fair stood closed to-day, Crown Attorney J. A. McFadden having given an order yesterday as the latest move on the part of the Ontario Government to strangle games of chance, especially slot machines.

The order, delivered on instructions of Attorney-General Arthur W. Roebuck, embraced not only chance games and slot machines, but affected nearly a dozen other games, including a "Bingo" game and wheels of fortune. Within a few minutes, the entire midway sector of the big fair was shut up.

R. H. Greer, K.C., the operators' solicitor, went into conference with police and fair officials, quoting the Criminal Code to support his advice to the operator that the crown could not prove a case against the games. The concessionaire said he had "over $50,000 worth of equipment which will not be loaded into trucks and carted away, if I can avoid it."

Police said that as long as the midway remained closed they would take no action against the operator. Should he reopen, they would take all gaming equipment away.

BAN NEXT YEAR

Earlier in the day, Hon. Duncan Marshall, Ontario Minister of Agriculture, had said a ban would be placed on the gaming devices at fairs next year on threat of a government grant cancellation, despite enabling terms in the Criminal Code. He said the ban would be efective on both small and large fairs which received government grants.

CONVICTION APPEALED

Toronto, Nov. 23 (Canadian Press).—The Ontario Court of Appeal yesterday reserved judgment on the appeal of Mrs. Elizabeth Tilfore against her conviction for the murder of her husband, Tyrrell Tilford.

ESTABLISHED 1901
Angus Campbell & Co. Ltd
1008 GOVERNMENT ST.
IT PAYS TO DO YOUR CHRISTMAS SHOPPING EARLY!

Moses A. James Dies in Ontario

Canadian Press

Bowmanville, Ont., Nov. 23.—Moses A. James, eighty-six, owner of The Canadian Statesman here for fifty-seven years, died at his home yesterday. He had been in failing health for four years.

His son, George W. James, has edited the paper since 1919, when Moses James retired.

MONTREAL DEATH

Montreal, Nov. 23 (Canadian Press).—Patrick J. Brennan, eighty-two, retired civil servant attached to the agricultural and postal departments and to the Privy Council office at Ottawa, died here yesterday.

YOUR CHOICE

Is Easily Satisfied From Our Immense Stock of

"GIFTS THAT LAST"

End Tables, $1.50 to ... $6.00
Cushions, $1.50 to ... $4.00
Smokers' Pedestals, $1.75 to $6.00
Simmons Pillows, $1.25 to $10.00
Colored Blankets, $2.75 to $5.00
Table Lamps, $2.75 to ... $21.00
Barrymore Hearthrugs ... $2.75 to ... $7.50
Wool Comforters, $3.50 to ... $5.50
Bridge Lamps, $3.50 to ... $21.00
Smokers' Cabinets, $4.00 to $20.00
Wool Bedside Rugs, $4.95 to $7.25
Oval Centre Tables ... $5.75 to ... $30.00
Chesterfield Tables, ... $6.00 to ... $30.00
Congoleum Rugs, $6.00 to $12.00
Combination Magazine and End Tables, $6.50 to ... $12.00
Eiderdowns, $7.00 to ... $25.00
Coffee Tables, $7.75 to ... $20.00
Occasional Chairs, $8.00 to $15.00
English Wool Blankets ... $8.50 to ... $13.00
Walnut Cedar Chests ... $16.75 to ... $45.00
Springfilled Mattress ... $16.00 to ... $42.00
Chesterfield Suites ... $79.00 to ... $300.00
Complete Bed Outfits ... $18.00 to ... $60.00
Axminster Carpets ... $25.00 to ... $45.00

Terms Without Interest

Standard Furniture Co.
FURNITURE SPECIALISTS 737 YATES

GARDEN MISTAKES

Mistakes in construction are the chief cost of gardening. A garden wrongly built is never satisfactory and will have to be rebuilt later on. It costs no more to do this work properly in the first place, but it takes skill and experience. Scores of gardens in Victoria, large and small, are the best proof of our ability to give you complete satisfaction in any garden project. Now is the season to build every kind of garden feature—rockeries, lily pools, pergolas, shrubberies, driveways, tennis courts. If you plant now, your plants will get away to a quick start in the spring.

ROCKHOME GARDENS LTD.
Saanich Road (R.M.D. 3), Tel. Albion 18R
Norman Rant, F.R.H.S. Garden Architect

WHAT ABOUT THE GIRL you left behind you?

WASHING SERVICE

49c for 10 lbs. Damp Ready to Iron

and 5c for each additional pound

ANSWER this, Mr. Husband. Do you ever boast to your friends—to the men in the office—that your wife is a fine washwoman? YOU KNOW YOU DON'T. Just the thought of her down in the basement slaving away over those dirty clothes makes you blush for shame. Makes you wish (almost) that you could live in a bathing suit. But you don't have to go as far as that. You can put a stop to washday. You can make her stop wasting her strength and her looks and her youth away by simply calling us. Order our Washing Service, we'll do the rest. And your wife can take a rest every washday.

Prove to your wife that you love her — that you want to save her looks and youth—by calling the laundry, now

G8166

Go home to-night and make the announcement that there'll be no more washdays in your home. Tell your wife we're going to take all that wearing, tiring, aging work off her hands. Tell her, too, we'll wash everything beautifully clean, with as much care as she would herself. Tell her we use gallons and gallons of sparkling clear, rain-soft rinse water and send the clothes home clean through and through and all ready to iron. And best of all, tell her with our Washing Service she can have the washing done for less than it's costing her to do it herself.

Think of the girl you left behind you. Think of her health and happiness. Put a stop to her washday drudgery by phoning and telling us to call for the bundle. It will be the grandest thing in the world for her —and for you, too.

SEND TO THE NEW METHOD • SAVE WORK • SAVE TIME • SAVE MONEY

New Method Laundry

"First 'Approved' Laundry in Canada"

Victoria Daily Times

SATURDAY, NOVEMBER 23, 1935

Published Every Afternoon Except Sunday by
TIMES PRINTING AND PUBLISHING COMPANY LIMITED
Offices—Corner Broad and Fort Streets

Business Office (Advertising) ..... Phone E mpire 4175
Circulation ..... Phone E mpire 7523
News Editor and Reporters ..... Phone E mpire 7177

SUBSCRIPTION RATES

City Delivery ..... $1 per month
By mail (exclusive of city)—Canada, Great Britain and United States ..... $6 per annum
To France, Belgium, etc. ..... $1 per month

A GOOD INVESTMENT

ABOUT THE END OF NEXT WEEK tenders will be called for a new T.B. wing to be erected on a site close to the Vancouver General Hospital. Hon. F. M. MacPherson, Minister of Public Works in the Pattullo government, announced yesterday that plans for the new structure had been completed and that minor details in connection with the equipment were under consideration. The expenditure on the building is expected to be about $175,000—one of the largest building contracts to be offered by the provincial government this season.

It is gratifying to know that the provincial government, many public and semi-public organizations, are realizing at long last that the "great white plague" must be fought, that it can not be considered something that can be forgotten, something that can cure itself. Only those, for example, the members of the Tuberculous Veterans of the Canadian Legion, who have suffered from this pulmonary disease—others who have had to grin and bear its exactions on the human frame—understand its ravages, what every bit that is done to get it under control means.

British Columbia is losing between 400 and 500 citizens a year as a result of tuberculosis. The reason for this is that there is by no means sufficient institutional treatment available to deal with incipient cases—cases which, if that treatment were available, could have the ailment arrested and be given a chance to get well.

As we have said many times in these columns, tuberculosis is taking too great a life toll of our population. We have said, too, that the human asset is the nation's most valuable asset. To help to preserve that asset "a few more beds" in Vancouver is an excellent investment—both from the humanitarian and the economic point of view.

LETTERS TO THE EDITOR

SATURDAY NIGHT, A WELL-KNOWN weekly publication issued in Toronto, thinks the practice of writing letters to the newspapers in the sense of getting them published is greatly overdone in Canada. Some of the letter-writers, it says, are obviously insane, many are of feeble intellect, while those who have an average equipment of intellectual powers seem usually to be animated by some motive quite different from the elucidation of truth or the allaying of controversy. In fact, it maintains, the Letters to the Editor Department is by way of becoming a public nuisance. It refers feelingly to the contributions which appeared in that department of the press during the election campaign, many of which, it says, contained statements which editors knew were untrue, and should have been edited.

Our contemporary seems to have missed the very basic purpose of the letter department of a newspaper. It is not supposed to be a symposium of only those views of which an editor approves. Its chief interest lies in the diversity of opinion its contents reflect. If it were edited on the lines suggested by Saturday Night it would be nothing but an exhibition of regimentation which even reactionaries who love that sort of thing would not read. Nor can it be a compendium of assured truth, for there is not, there never has been and probably there never will be, such a thing in speech or print, including Saturday Night itself, even if it changed its name and were issued on Sunday Night. Subject to restrictions imposed by decency, space, legibility and public interest, this department is intended to reveal a cross-section of public thought on matters of public concern. There is interest sometimes in even the emanations of the feeble minded, much more, in fact, than in some contributions of so-called intellectual giants.

Unquestionably public nuisances get into the letter column, but the department itself is not a public nuisance. Even if it were, it would not be without public interest. Public nuisances sometimes are public benefactors, even in Toronto. In fact, some of Toronto's neighbors contend that the city itself is a public nuisance in relation to the rest of Ontario, but we would not think of saying such a wicked thing, which would be worse than the stoning of the prophets. The letter department also serves a useful purpose in reflecting the very deficiencies which Saturday Night regards as its weakness. After all, insanity and feebleness of intellect sometimes can be cured, but they first must manifest themselves. And they often are merely relative terms, for there are very few actually sane people or strong intellects in the world, if we may judge by the condition of society to-day.

Our objection to many letters to the editor regardless of their political, social or economic or spiritual views, for one thing is based upon the failure of their writers to read and digest the list of rules governing publication at the top of the column. These rules require brevity, legibility and certain other conditions, but letters which violate all of them continue to pour into this office—and are thrown away without even being read. The requirements admit of no exception, no matter how important the writers may be or think they may be. Other contributors imagine that a week in which they do not see their names over contributions in newspapers is a week lost, irrespective of the fact that scores of other writers also have views that they want published. The wider variety there is in subjects and also in writers, the more interesting the letter department is sure to be.

CANADA'S NICKEL

AT DUNCAN RECENTLY, DR. H. V. Warren, mineralogist at the University of British Columbia, is reported to have deplored the "smug hypocrisy of Canadian statesmen at Geneva" who, unmindful of their 4,000 miles of undefended frontier, said that Canada was not interested in fighting "when actually she was making a profit by shipping metals to warring countries which would likely use them against her."

Dr. Warren said Canada's exports of nickel—one of the most important basic metals necessary in the manufacture of shells—to Italy was greater last month than the total of the previous year. "If you are going to defend yourself against a man with a club it is too late to do so when the man has the club raised over your head," he said, and added: "It is important for Canada to realize her mineral wealth and, consequently, her obligation to the world in general. We have and must play a part in the next twenty years and must decide whether it is to be for peace or war. We can not ship nickel, of which we have 90 per cent of the supply, aluminum, iron and steel, etc., without knowing where it is going. It is useless for 'elder statesmen' to get up and tell us that we do not know where it is going when we can look at figures showing the consumption of a country and perhaps find that it is probably to be used against our own people."

Dr. Warren, of course, was speaking before sanctions were applied against Italy by the League of Nations. Under this prohibition Canada can not now export key metallic products to that country.

WHO CARES?

AN ASSOCIATED PRESS DISPATCH from New York tells us that the former Barbara Hutton, now for the second time tied up to what passes muster for Old World nobility, is only worth about $5,000,000, that reports the $40,000,000 she is supposed to have inherited from Woolworth father, were more or less of a myth.

According to The Brooklyn Eagle, a reputable newspaper of that part of the neighboring republic, the mortgages of the now Countess von Haugwitz-Reventlow sold by her attorneys yesterday had a face value of $352,700. The amount received was not disclosed, but it was reported that mortgages on property on Long Island were sold at 25 to 50 per cent below face value.

Then The Brooklyn Eagle goes on to say: "It is understood the former Miss Hutton has given orders to dispose of all the real estate interests she possesses."

It is rather a sad thing that a young woman, married twice before she has reached the age of thirty, should be discovered one fine morning worth less than $5,000,000!

To people of any sort of sense of decency it will occur—if they have their mental faculties intact—that this twice-married daughter of a man of great wealth ought to have been taken across the parental knee.

THE BRITISH CABINET SHUFFLE

PREMIER BALDWIN, WHO HAS A COMfortable working majority in the British House of Commons, has called in former Premier Ramsay MacDonald to resume his post as Lord President of the Council.

This may not be a very exciting government post, but the Prime Minister naturally was bound to keep a post for his colleague whom he had succeeded. He also has called in the son of Rt. Hon. Ramsay MacDonald, Malcolm, who came to Victoria a few years ago with a debating team. Malcolm McDonald will, on winning a seat, assume cabinet rank as Minister for the Dominions.

Mr. Malcolm MacDonald will exchange jobs with Rt. Hon. James H. Thomas, former secretary of the National Union of Railwaymen of Great Britain and latterly a member of the "National" government. The son of the former Prime Minister, of course, will not have much to do, in the light of Dominion status as established under the Statute of Westminster.

Mr. Thomas, in his capacity of Colonial Minister, will have a stiff task to perform. The Dominions are running their own affairs, as already pointed out, but the former Minister for the Dominions will have to deal with more than 6,000,000 square miles of territory and many races all over the world.

As an organizer, perhaps, Mr. Thomas will be able to handle this delicate situation better than the junior member of the Baldwin government into whose shoes Mr. Baldwin has placed him.

THE REGINA INQUIRY

SOME INTERESTING EVIDENCE IS being given before the commission appointed to inquire into the riot at Regina last summer, and before the inquiry is over a strong light may be shed upon many aspects of the trouble which so far have not been clear to the public. Hon. J. G. Gardiner, then Premier of Saskatchewan and now federal Minister of Agriculture, on Thursday told the commission that Col. S. T. Wood, Assistant Commissioner of the R.C.M.P., had received instructions to stop the relief camp strikers' march at Regina in spite of the frequent protests of the provincial government. Perhaps the inquiry will disclose why, if their proceeding was unlawful, the strikers were permitted to march all the way from Vancouver, and just why the trek was to be ended at Regina.

Another suggestive piece of Mr. Gardiner's evidence was that he had been requested by federal officials and the railways to consider and deal with the marchers as trespassers on railway property, but had refused to do so. What would have been the outcome if the Saskatchewan government had acceded to these requests? Would the police have been expected to try to eject the trespassers by force, and would that not have resulted in bloodshed? Was there any connection between this proposal and the decision of the government then in power to stop the march at Regina? Was Regina to be the stage for an exhibition of the strong-arm measures which one of the Montreal newspapers urged the then federal government to adopt? The present commission may clear up some of these unknown factors. After its report has been submitted to the government, Parliament probably will give the affair an even wider ventilation.

WHAT OTHER PAPERS SAY

A QUAKELET

The Providence Journal

A tremor that would hardly be noticed in less-favored regions is hailed as an earthquake in fortunate Rhode Island. Our earth is all the time under internal strains that affect its surface even to the slow upheaval and subsidence of continents or portions of them. Also the tidal effect of the sun and the moon is constantly at work. Along our shores its operations are obvious. But deep in the earth the solid, still more the broken, rocks feel its disturbing pull. As this effect accumulates, it may cause slipping along faults. Regions of the oldest mountains, like the eastern United States and Canada, have largely outlived their danger. The whole rim of the Pacific is an active danger zone, where destructive earthquakes may occur at any time. Fortunately we may look back upon our recent tremor as an interesting experience rather than a devastating calamity or a warning of impending evil.

Loose Ends

If you are a British Columbian you take big chances—Particularly from suicide—Mr. Leacock sees the need of men like Mr. Leacock—And Mr. Jull still leaves the Economic Man pretty cold.

By BRUCE HUTCHISON

VIOLENT DEATH

A NEW ANALYSIS of violent death in British Columbia, just issued across the Bay, shows some surprising facts. It shows, for example, that you have more chance of being drowned than of being killed by an automobile, but while the world is excited about motor accidents you are seldom told to go slow in the water. Your chances of being murdered are slight, but your biggest risk—bigger than the risk of drowning or getting killed at work or by an automobile—is suicide.

In the last year 111 people committed suicide in British Columbia. About a quarter of the people who died violently wanted to. This indicates that there must be more unhappiness about the country than we had suspected. Altogether the figures indicate that life in British Columbia is a dangerous business, and had better not be attempted if you haven't a stout heart.

At the same time as the British Columbia government is showing us that 111 people commit suicide in one year in this little province of 700,000 people, the world is engaged in a general debate on the right of people to take their own lives if they want to. Learned doctors are giving opinions pro and con. You read about it in every newspaper. Apparently in British Columbia people don't worry about this argument. When they want to get out of a jam they go ahead and do it and nobody stops them. Suicide is now more common and fashionable than killing yourself in an automobile.

TIGHT ENOUGH

HERE IS another strange thing—only seven British Columbia drivers who got into accidents last year were considered officially as intoxicated. This, of course, is preposterous. I dare say you and I could both name more than seven drivers who were drunk last year and smashed up their cars; though possibly my friends are more likely to do it than yours are. But you have to prove to the judge that a man is drunk before he is officially drunk. He may be drunk as a lord in the social sense and a nuisance at the party, but the unfortunate police have to prove it in a court of law, and apparently the courts of law are extremely careful, as they should be. If you're just a bit tiddly, you're not officially drunk.

The trouble is that while the real drunk seldom drives a car, the fellow with a nice glow about him nearly always does and, though thoroughly respectable, his reactions are slow, he can't put his foot on the brake fast enough and he gets into trouble.

Evidently we need some new scientific test, so far not devised, to show when a man is just tight enough for a fashionable party, but too tight for an automobile. And that is a tough job for the courts. Perhaps it would be safe to lay down this legal definition—if a man is in a proper condition for a modern fashionable party, he isn't in a proper condition for a modern fashionable automobile.

PRACTICAL MEN

MR. STEPHEN LEACOCK recently made a little after-dinner speech somewhere or other and, as there were no newspapermen present, reported it himself, quite competently. The trouble with society, said the great Canadian humorist, was that it wasn't producing enough men like Mr. Leacock. Mr. Leacock said he looked about him in vain these days for men like Mr. Leacock. Instead, the educational system was turning out practical men of affairs in droves and hardly any scholars. The scholar and philosopher, he said, shouldn't be practical; should be as impractical as possible, for it was only the impracticable fellows through the centuries who ever really did any deep thinking. The men of affairs were too busy with their affairs.

This is an unpopular theory in this practical age, but how true! How true that our fundamental ideas on things always come out of the library and the laboratory and not out of the market place or the executive's office or the Houses of Parliament. Unwittingly the great captains of industry, our financiers and our politicians, are governed not by forces that they have set in motion, but by invisible ideas set afloat by some obscure gentleman in a university lecture room or a cold garret.

Your modern youth, disillusioned with life, having no confidence whatever in his parents' generation, in our political system, in society at large or in religion, doesn't know it, but he is the child of Darwin, who started people thinking that they were only animals after all. He is the nephew of Marx who discovered the idea of the class war.

His attitude towards sex doesn't come, as he imagines, from the movies, but from that disagreeable gentleman Freud, another scholar whose idea has permeated the world like poison gas.

You may think of modern youth as the mere transitory product of the depression. He is the product of fifty years of work in the laboratories of the scientists, and the studies of countless conflicting philosophers and economists. His basic ideas, like yours and mine, never come from the men of affairs, who really haven't any, but from the impracticable lads who have nothing else but.

Mr. Leacock has this thought to comfort him in his declining years—in his humorous writings he has always pictured man as a mad creature and society as a kind of humorous nightmare, and everybody has laughed at his wild, delightful exaggeration. Now in the light of current events, it turns out that Mr. Leacock wasn't writing nonsense about society at all, but the plain, solemn truth. He is one of the few men who have perceived and set down accurately the present state of the world. And everybody thought all this time that he was only fooling.

ECONOMIC MAN

MR. SANDERS, the Socialist, and Mr. Jull, the Social Creditor, continue their epic, long-term battle of words through the correspondence columns of this newspaper. I know you have read and understood every word about the price level, the flow of production and the cost of a pair of shoes. (The ideal human being in the philosophy of Messrs. Sanders and Jull seems to wear nothing but a pair of shoes. Perhaps somebody will knit this Economic Man a nice red muffler for Christmas.)

You understood it all, no doubt, but may I draw your attention to a slight oversight on the part of Mr. Jull, which he has been kind enough to point out himself in another letter to the editor. On Saturday, November 16, one regrets to learn, Mr. Jull, referring to Mr. Sander's listing of total costs of a pair of shoes for the poor naked Economic Man, said: "But he did not state specifically" that certain costs were incurred.

I know you have worried a great deal over this grave blunder which, of course, gave all of us economists acute distress. You will be glad to know, according to Mr. Jull's latest letter to the editor, that his former letter should have read "But he did state specifically, etc."

What a relief it is to know that, my friends! That being clear, you can safely go ahead with your preparations for Christmas. And when you are out buying presents, you might think of the poor ideal Economic Man who, in the hands of Messrs. Sanders and Jull, is going about the streets and the letters to the editor in a pair of boots, when there's frost nearly every night now. These economic arguments may leave you quite cold. But what of the poor Economic Man himself?

AU REVOIR

AND THAT will be all for a little while. I'm going away for a bit to recover from the recent attacks made on me by the followers of Charles Dickens. It may take several weeks in the nice warm sunshine of eastern Canada. If I should hear anything of interest down there, I'll let you know.

MIDLAND ALBERTA SOOTLESS COAL

Egg for Your Stove
Lump for Your Furnace

Kirk Coal Co. Ltd.
1239 Broad St. G 3241

SIDE GLANCES By George Clark

"Don't you think it would be nice if I asked those single fellows at the office in for our turkey dinner?"

Twenty-five Years Ago To-day

NOVEMBER 23, 1910

(From The Times Files.)

London, Nov. 23.—Among unmarked graves in Pentonville prison to-day lies the body of Dr. H. H. Crippen, while Ethel Claire Le Neve is aboard the liner Majestic, sailing for America.

Crippen was hanged at 9 o'clock this morning. Shortly before death he embraced the Catholic faith, and was accompanied to the gallows by Father Carey. Crippen went to the gallows without confessing.

The doomed man's last night was a wakeful one. He called frequently to the death watch and asked the time.

* * *

That is it vitally essential to the people of Victoria that some source of water supply other than Elk Lake should be secured at the earliest possible moment, and that grave suspicion rests upon the purity of the water now being used, were the declarations made to The Times this morning by prominent medical men.

* * *

The members of the citizens' water committee summoned by Mayor Morley early in the year to assist the City Council in solving the water problem confronting the city have issued a signed statement setting out their belief that it will be in the best interests of Victoria to have the by-law for the expropriation of the Esquimalt Water Works Company pass to-morrow.

Never before did the future of Vancouver Island loom up more brilliantly than at the present, and evidence of a new epoch in the history of this island is shown on every hand. The pace which is being set is well in keeping with that of the rest of the Dominion. Probably the most inspiring proof of the island's prosperity is that of the number of incoming settlers, who are taking up pre-emptions wherever these can be obtained.

* * *

Five soccer teams, Victoria West, North Ward, James Bay, Esquimalt and the Empress, last night agreed at a meeting held at the James Bay clubrooms to form a new island league.

Other People's Views

WARNING!

The Times urges its correspondents to restrict their contributions to 600 words. Henceforth it positively will not print communications which exceed that length.

These letters must be plainly written on one side of the paper only, and must be accompanied by the names and addresses of the writers, not necessarily for publication but as a guarantee of good faith.

Letters will not be re-written for publication. If they are not legible no attempt will be made to read them.

Letters not used will not be returned to the writers.

Letters containing offensive personal reflections will not be printed.

These rules, which henceforth will be carried out absolutely, are designed as much for the protection of our patient readers as for that of The Times.

CAUTION!

The Times will not assume responsibility for the return to the writers of articles sent for publication in the Correspondence Column or anywhere else in this newspaper, whether they are published or not, unless they have been specially solicited.

DICKENS

To the Editor:—In the hope that lightning will not strike twice in the same place, I venture to add to my first letter regarding Charles Dickens.

It seems to be regarded that because I ventured to say that the writer was practically unreadable by any civilized man, that it was my opinion that all old things should be abandoned simply because they are old, and in particular Shakespeare and the Bible should be regarded as obsolescent. All of us, I dare say, could read both of the last two far more than we do and with considerable advantage.

Because a piece of writing is old should not mean that it is worthless; neither should a novelist of the Victorian age be held above criticism, and because none of us can hope to profit by arguing about tastes, we might derive some benefit by wading through any of Charles Dickens's books and asking ourselves whether we have been entertained or not. For I woud submit that the first duty of a novelist is to entertain and that consideration of his successful propaganda for any particular scheme of things is quite secondary. There is no answer to boredom.

Now, there may be "hundreds of thousands of the best literary minds of Great Britain" who are capable of voting that "David Copperfield" is the best novel in the world. All that this can show is that popular education in Great Britain has not made the progress we like to think it has. Or else—which is more probable—a large majority of the voters have not read the book. I read, with interest, that this work can be best appreciated by "a Canadian of either sex, born on the Arctic Circle, standing on their heads, kicking up their heels in high glee to the zenith."

The argument that because successful films have been made from some of Charles Dickens's books, and therefore he must be a great writer, is not altogether sound. The two mediums are vastly different and a bad novel can make a good film and a good novel a bad one.

Might we not accept, then, as a ground for discussion, that the success or otherwise of Charles Dickens's works depends, now-a-days, on his ability to entertain us, and might we not also come to the conclusion that although some of his work has still some value, for the most part the wrappings of sentimentality and caricature in which the more entertaining features are swaddled are completely foreign to the best of our present-day writers?

It would seem to be a great mistake for any of us to accept any institution without adequate consideration, and it is difficult to see why Charles Dickens should be above criticism.

A. O. LEONARD.

2659 Douglas St., Nov. 22.

A DISCLAIMER

To the Editor:—I shall be much obliged if you will kindly permit me the use of some of your valuable space to draw to the attention of your readers that the Harry Walker who was recently fined for driving to the common danger is not the Harry Walker employed as a taxi driver by the Safety Cab Company.

HARRY WALKER,
Driver, Safety Cab Co.

RED CROSS

To the Editor:—May I have the hospitality of your columns for the following statement about the Red Cross and the Ethiopian War.

The Ethiopian Red Cross has appealed through the International Red Cross Committee of Geneva to all national Red Cross organizations to help in its duty of succouring sick and wounded soldiers. Without outside help the Ethiopian Red Cross is facing an almost impossible task. Recently organized, it lacks both experience and money.

A number of national Red Cross societies have already responded to the appeal. Several European Red Cross societies are arranging to send trained personnel. Others have made substantial gifts of money. This is undoubtedly the most urgent immediate need.

I appeal to my fellow citizens to assist our Canadian Red Cross Society to do its part in fulfilling the original and primary task of the Red Cross—"to furnish aid to the sick and wounded of armies in time of war." Please send contributions to the Honorary Treasurer of the Society, F. Gordon Osler, 621 Jarvis Street, Toronto, Ontario.

NORMAN SOMMERVILLE,
Chairman, Central Council and Executive Committee.

November 18.

RELIEF ALLOWANCE

To the Editor:—Would you allow us a few lines in which to deal with some points which seem of importance to the unemployed? We place before your readers the present clothing allowance of $1.76 (one dollar seventy-six cents) every three months, and we ask that they visualize getting shoes, shirts, skirts, dresses or underclothing from this amount, especially at this time of the year. The fact is this: It is not enough. Another point we desire to call attention to is the ruling of relief committees in regard to residence of anyone applying for relief. Some of these rulings are contrary to the Municipal Act, a part of the B.N.A. Act, although we have been taught the B.N.A. Act is the foundation of Canadian principles of government.

We cite the case of a man, woman and two children who have resided here for the past fifteen months on relief, which has now been cut off. The city relief department refusing them assistance, it was necessary to apply to the Chief of Police for food, which was secured.

This seems a chaotic form of relief administration. Heretofore, it was generally understood that the police station was the headquarters of law enforcement, not a relief depot.

We ask, "Just where is the relief station—on Pisgard Street or on Johnson Street?"

Although need has usually been considered sufficient excuse to issue relief under the Municipal Act, still it seems to lack pressure.

The refusal of relief authorities to deal with delegations of unemployed force us to act through these channels.

H. ALLMAN,
1009 Hillside Ave. Secretary, Vancouver Island Unemployment League.

WELSH SOCIETY PLANS BAZAAR

On Friday, December 6, at 2.30 o'clock, in the S.O.E. Hall, Broad Street, Mrs. Joshua Hinchliffe will officially open the annual bazaar of the Victoria Welsh Society.

A great variety of novelties, fancywork, home-made chocolates, etc., will be on display. Many Christmas gift problems are sure to be solved by those who take this opportunity to do some pre-Christmas shopping.

Afternoon tea will be served by Mrs. M. Lewis, and Mrs. J. Jones, Mrs. Johnson and Mrs. Birkett will read teacups. For any further information concerning the bazaar, Mrs. W. Jones, convener, may be reached at Empire 9058.

The various stalls will be in charge of the following ladies: Fancy work: Mrs. R. T. Williams and Mrs. G. A. Stevens; aprons: Mrs. W. P. Jeune and Mrs. R. Evans; home-cooking, Mrs. T. C. Jones and Mrs. W. C. Williams; housie-housie, Mrs. W. Kempton; handkerchiefs and novelties, Mrs. R. Griffiths and Mrs. J. T. Bowden; candy, Mrs. R. Thomas; superfluities, Mrs. F. Moss.

Mrs. W. A. Gurney is in charge of the Christmas tombola, which will be drawn in the afternoon. At 8 o'clock an interesting concert will be presented.

A COMFORT FOR THE AGED

At meals, between meals and at bed-time.

OVALTINE
TONIC FOOD BEVERAGE

LEAVING VICTORIA

GEORGE E. McADAMS

who is leaving Victoria to resume new duties for the Hudson's Bay Company in Vernon, B.C. He has been associated with this firm since 1923, beginning as a messenger boy.

Mr. McAdams played a very prominent part in the Hudson's Bay Company Beaver Club.

A special farewell party was given in his honor by Mrs. Watt at Brentwood, at which some 150 attended.

Y.P.S. Learn Of Early Indians

Forty young people at a recent meeting heard W. M. Halliday, former Indian Agent at Alert Bay and Mr. Chow Ling of the Chinese United Church talk on the Christian development among the Indians and Chinese respectively.

Prior to the address a short business meeting was held. The comedy play, "Here Comes Charlie," will be presented on November 26 and 27 in the St. John's auditorium. E. Gray, president of the local council asked the young people for their support at the local council fellowship hours and also to take an interest in the A.Y.P.A. monthly. Misses Ellen Varney, Margaret Ray, Joan Self, and Messrs. Bob Murry, Clive Dixon and Jack Cash were welcomed to the meeting.

Mr. Halliday spoke of the harships of the early missionaries and white settlers, and the peculiar customs of the Indian people. The present day service of the Columbia Coast Mission relieved much of the untold suffering and sickness among the natives and whites. Mr. Halliday paid tribute to the Rev. John Antle for his noble work.

Mr. Ling gave a brief talk on the early Chinese religion and the development of Christianity in China. Over 1,000 Chinese were baptized into the Church in 1934. In 1807 an English clergyman had traveled to China and preached the Gospel to the Chinese for the first time. In China denominations are not known, the Christian church being a united one. In conclusion, Mr. Ling made a plea for the Western world to assist the unfortunate Chinese whom the word of God had not reached.

A sing-song and refreshments under the convenership of Miss Iris Smith brought the evening to a successful close.

The Ladies' Guild of St. Aidan's United Church, Mount Tolmie, will hold the annual bazaar on Wednesday, Nov. 27. The bazaar will be opened at 3 p.m. by Mrs. Norman Whittaker. Afternoon tea, in charge of Mrs. F. Dawson, will be served from 4 to 5 o'clock. The following ladies will be in charge of stalls: Mesdames F. Jennings, J. Taylor, Williams, Burwash and Griffin.

The C.G.I.T. will have candy for sale, while the Tillicum Club will have charge of the fish pond.

A concert, convened by Mrs. D. Gilbert and Mrs. Griffiths, will be presented, commencing at 8 o'clock.

RUPTURED?

Your name and address will bring you complete details of an advanced method of rupture relief. Inexpensive. Guaranteed. Investigate. Write to:
SMITH MANUFACTURING COMPANY
Dept. 95—Established 1893—Preston, Ont.

Wm. T. Overstall, F.S.M.C. LONDON, ENG.
OPTOMETRIST
"COMFORTABLE VISION"
ROOM 204, KRESGE BUILDING
1104 DOUGLAS ST. PHONE E 8653

TO SELL GOODS MADE BY BLIND

Variety of Articles Will Be Offered in Special Stall at David Spencer Ltd.

From November 25 to the end of the month a sale of articles made by the blind of Victoria and vicinity will be held.

Through the courtesy of David Spencer Limited this special sale will be held in the boys' department of the store, the entrance being on Government Street.

The ladies' auxiliary of the Canadian National Institute for the Blind, helpers of the blind in Victoria, is sponsoring the sale and extends an invitation to the citizens of Victoria to visit the exhbiton, examine the work, and by their presence, interest, and purchases, give help and encouragement to the workers. Every cent paid goes to the blind persons who made them.

Many useful and dainty articles made by the deft fingers of those trained to work in darkness, will be offered for sale—work that has meant pluck, patience and perseverance in the making. Baskets large and small and of many sorts will be on sale, clothes baskets, shopping baskets, etc., a large variety to choose from—baskets, strong, well made and serviceable. Wicker and glass tea-trays, pin-trays, teapot stands, tall wicker vases for long-stemmed flowers. Leather goods, a wide variety; something new in Christmas toy, and many other dainty novelties.

METICULOUS CARE

The work displayed has been made by pupils of Miss Dorothy Stark, the efficient home teacher for Victoria district. Only those who have intimate knowledge of the meticulous care required in making finger-tips do service in place of eyes, can fully understand the infinite patience that has gone into the making of the articles offered for sale.

Members of the auxiliary have been busy in connection with the sale. Miss Rowan will be in charge, and others, including Mrs. T. A. Rickard, Mrs. Thorpe-Doubble, Mrs. D. J. Angus, Mrs. F. J. D. Pemberton, Mrs. W. H. Molson, Miss Hensley, Mrs. B. S. Heisterman and Miss Ruth Jones will lend assistance.

CANADA LEADS WORLD

Canada is a world leader in work for the blind. Canada led the world in giving free postage on Braille books for the blind, and other nations have followed this altruistic movement. Nova Scotia was in the vanguard with free education for the blind and other provinces followed. Work for the blind in Canada is well organized, with Captain Baker, M.C., as its chief. The head office of the C.N.I.B. is in Toronto and in the wide stretch of country from the Atlantic coast to the Pacific no blind person who needs training is passed by.

In this city and the vicinity there are now sixty-three blind persons, men, women and children.

BANK OF ENGLAND STATEMENT

London, Nov. 23 (Associated Press).—The weekly statement of the Bank of England shows the following changes in pounds: Total reserve increased 3,242,000; circulation decreased 2,549,000; bullion increased 693,000; other securities increased 336,000; public deposits increased 5,821,000; other deposits decreased 2,126,000; notes reserve increased 3,281,000; government securities increased 145,000. The proportion of the bank's reserve to liability is 39.69 per cent compared with 38.47 last week. Rate of discount 2 per cent.

Military Activities

5TH (B.C.) COAST BRIGADE R.C.A. (N.P.)

Duties for week ending November 30—Orderly officer, Second-Lt. C. D. Jervis-Reid, next for duty, Second-Lt. R. Phipps; Orderly sergeant, L.-Sgt. J. Holmes, next for duty, L.-Sgt. J. E. Chipper.

The Brigade Christmas tree will be held on Thursday, December 26, in the Armories at 1430 hours. All members of the Brigade with children under twelve years of age must hand their names into the Orderly Room as soon as possible.

Indoor rifle practice on the miniature rifle range will be held each Tuesday and Friday evenings at 2000 hours until further notice. All ranks desiring to take part will hand in their names to the orderly officer on duty. Details of the Christmas turkey shoot with lists of prizes will be announced later.

1ST. BN. (16TH. C.E.F.) CAN. SCOTTISH REGT.

Duties for week ending November 30 are as follows—Orderly officer, Lieut. C. M. Wightman, next for duty, Second-Lieut. I. C. Fritsch; orderly sergt., Sergt. R. B. Fox, next for duty, A.-Sgt. J. G. McCandless; orderly corpl., A.-Cpl. J. Kingsberry, next for duty, Corpl. E. A. Morgan; orderly bugler, Bugler J. C. Waldron, next for duty, Bugler J. Drysdale; orderly drummer, Drummer H. Beckwith, next for duty, Corpl. S. Harrison.

Parades—Monday, November 25: All ranks will parade in company rooms at 1955 hours to sign pay sheets. Dress, drill order.

2010 hours: The battalion will fall in for a route march. Both bands will attend.

2115 hours: A muster parade will be held for all ranks. It is imperative that there be a full attendance on this parade and only those absent with leave, or unavoidably absent, will be excused.

Thursday, November 28: Recruits' training and sports.

The following recruits have been taken on the strength: Pte. J. Grimmond, Pte. W. N. McG. Scott, Pte. R. C. Simpson, Pte. N. Cull, Pte. J. Mertton, Pte. R. Woodburn, Pte. J. C. Palmer, Pte. K. S. Moyes.

The undermentioned are posted as follows: Pte. J. Grimmond to the Brass Band, Pte. W. N. McG. Scott to the Pipe Band.

The following are granted leave: C.S.M. H. Warburton, "A", for 25-11-35, C.S.M. J. Gourlay, "B," from 19-11-35 to 26-11-35, A.-C.Q.M.S. E. R. Callaghan, "B," from 19-11-35 to 31-1-36, Sgt. G. W. D. Kerr, "B," from 19-11-35 to 19-5-36, A.-Sgt. W. L. Caldwell, "D," from 21-11-35 to 5-12-35.

The Officer Commanding has approved the following promotion: Cpl. F. G. Goodenough, "Sigs." to be Sergt.

The Officer Commanding has approved the following appointment: Pte. R. Dunn, "C," to be L.-Cpl.

Battalion order No. 38 of 1935, part II, subhead No. 142 insofar as it concerns Pte. P. Ryan, Signal Section, is hereby cancelled.

The following men have been taken on the strength: Pte. J. Hardcastle, Pte. R. E. Barnett, Pte. H. S. Maxey, Pte. C. H. Tait.

The O.C. has approved the following promotion: Pte. C. H. Tait to be Sgt.

Piper F. E. Knight, Pipe Band, has been transferred from the 1st Bn.

The following has been granted leave of absence: Pte. W. T. Bomford, "A", from 15-10-35 to 31-12-35.

The following are struck off the strength: Sergt. J. W. Easthom, Sgt. A. G. Horne, Pte. R. Ganderton.

The O.C. has approved the following appointments: Pte. J. Hardcastle, "B," to be L.-Cpl. and Orderly Room Cpl. Sgt. C. H. Tait, "H.Q.," to be Bn. Orderly Room Sgt.

11TH DIVISIONAL BAGGAGE COMPANY, C.A.S.C.

Company orders for week ending December 3—Orderly officer, Capt. R. H. Green, next for duty, Lieut. Scott; orderly sergt., Sergt. J. Flood, next for duty, Cpl. Simpson.

The company will parade at the Armories, Bay Street, on Tuesday, November 26 at 2000 hours. Dress: Drill order.

Lectures: "Squad Drill With Arms," "Loads and Signs."

Second Lieut. (Supy.) J. B. McMahon is permitted to resign his commission as from September 6, 1935.

A few vacancies for recruits of good physique exist in this company.

NO. 13 FIELD AMBULANCE, C.A.M.C.

The unit will parade at the Armories, Bay St., on Tuesday, November 26 at 2000 hours. Dress: Drill order.

Lecture on treatment of wounds. Stretcher drill.

Orderly officer, 20-11-35 to 27-11-35: Capt. C. A. Watson, orderly sergeant, Spt. S. Fairhurst.

NO. 11 MAINTENANCE COMPANY C.A.S.C.

Company orders for week ending November 30: Orderly officer, Capt. R. H. Green, next for duty, Lieut. H. Scott; orderly sergt., Sergt. J. Flood, next for duty, Cpl. Simpson.

The company will parade at the Armories, Bay Street, on Tuesday, November 26, at 2000 hours. Dress: Drill order.

Lectures: Convoys, loads and signs.

"A" COMPANY, 11TH MACHINE GUN BATTALION, C.M.G.C.

Orderly officer for the week ending November 30, Lieut. H. Buss; next for duty, Second-Lieut. A. B. Gray.

Orderly sergeant for the week ending November 30, Cpl. J. Bowles; next for duty, Sgt. D. J. O. Richards.

The company will parade at 2000 hours, Tuesday, November 26. Dress, drill order.

Infantry company drill. Machine gun. Limber drill; first and second position stoppa ges. Machine-gun training under the supervision of Sergeant Conway.

The winter training season is just beginning and there are a few vacancies in the company for intelligent young men of good physique.

17TH FORTRESS COMPANY CANADIAN ENGINEERS

The 17th Fortress Company C.E. will parade at company headquarters at 2000 hours, Tuesday, November 26. 2000 hours, drill (section); 2030 hours, lecture, management of service, generators and switchboards; 2115 hours, demolitions.

To be orderly sergeant for ensuing week, Lance-Sgt. F. Wilson.

Liberal Group Names Officers

Stanley Creed Is President of Ward Three; West Coast Road Urged

Ward Three Liberal Association held its annual meeting yesterday evening in Liberal headquarters and elected Stanley Creed as president for the coming year.

J. D. Fraser was again chosen honorary president and A. G. Morry, vice-president. Other officers are: Secretary, Jack Neary; treasurer, John Wallace; delegates to central executive, Mrs. Eli Hampton, Robert H. McInnes, Mrs. C. Maclean and Phil McDonald.

A short talk was given by Major H. M. McGiverin who proposed amendments to the constitution and advocated the calling of a big Liberal rally at which the provincial cabinet could discuss its policies.

Mr. Creed spoke about the West Coast road, suggesting the organization urge the completion of this project as an unemployment relief measure.

C. J. McDowell said people of Vancouver Island should co-operate in seeking from the government the things they required. The Liberal organization could work with other groups in pressing these needs, he added.

W. H. Kinsman, past president of the Victoria Liberal Association, also spoke briefly, predicting a bright future for the Ward Three Association.

Montreal, Nov. 23 (Canadian Press).—An extra dividend of 50 cents per share in addition to the regular quarterly dividend of 37½ cents was declared by directors of Canada Malting Company at the annual meeting here to-day. The dividends will be payable December 15 to holders of record November 30.

To-day's Crossword Puzzle

HORIZONTAL

1 Wife of the ruler of Ethiopia.
11 Floating ice.
12 Polishing machine.
14 Verbal.
16 Small island.
17 Once more.
18 Soup-fin shark.
19 Cog wheel.
20 Carried.
21 Actual being.
22 Female sheep.
24 Therefore.
26 To harass.
29 To interrogate.
31 Onager.
32 Bishop's headdress.
33 Metrical syllables.
35 Noise.
37 Consumes.
39 To accomplish
40 God of war.
42 Selections.
45 To recede.
48 Wise man.
50 Gems.
51 Heavenly body.
52 Row of a series.
53 Melodies.
54 Epilepsy symptom.
55 She broadcasted a radio —— for prevention of war
56 She completed 16 days of —— and prayer.

VERTICAL

1 Otherwise.
2 Mole.
3 Noblewomen.
4 Exultant
5 Starch.
6 One who compiles statistics.
7 Repairs.
8 Short letter.
9 God.
10 Dozes.
11 Ethiopian women —— with their men.
13 To hasten.
15 Sheltered place.
23 You and I.
25 Either.
27 Organ of hearing.
28 Calmed.
29 To help.
30 Insight.
33 Awn.
34 Dry.
36 Dower property
38 Acts of shooting.
39 Java community
41 Police attack.
43 Musical composition.
44 Musical character.
45 Toilet box.
46 Cattle shed.
47 To boast.
49 To sin.
51 Perched.

Answer to Previous Puzzle

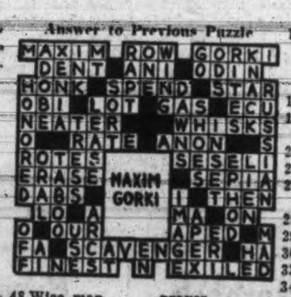

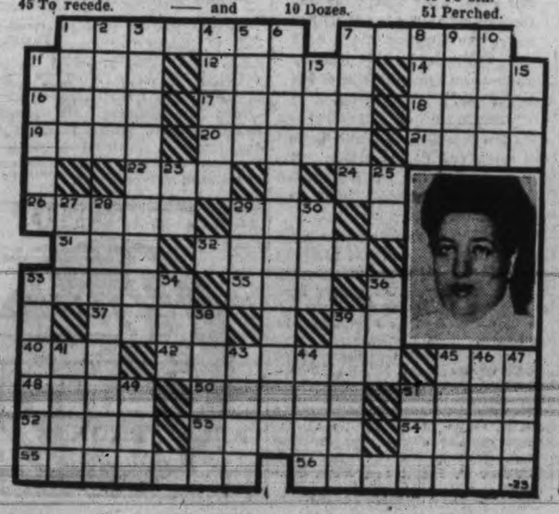

KIDNEY TROUBLE

will result in headaches, backaches, broken sleep, and a tired, listless feeling during the day. At the first indication of any of these symptoms, take Gin Pills for prompt, safe relief.

You'll feel better, look better and sleep sounder.

Remember the name

GIN PILLS

FOR THE KIDNEYS 24

Outstanding Features Monday

Direct From Paris

Brilliant Set EVENING JEWELRY

In this presentation of French Jewelry, set with the finest brilliants, you are offered a choice from that noted fashion centre of Europe. from that noted fashion centre of Europe. designers.

EARRINGS in several pretty styles. Priced at, per pair, **$2.50** to **$2.95**

BROOCHES in numerous styles that delight the heart. All set with sparkling brilliants. Priced at **$1.25** to **$5.00**

CLIPS that are really dainty things, and in many forms, at **$1.25** to **$5.00**

FOBS in many styles, glittering with a maze of brilliants. Priced at **$5.00** and **$5.25**

BRACELETS in a wide selection, with settings in many designs. Priced at **$6.95** to **$11.50**

TIARAS in several styles, rich in appearance and with beautiful settings. Priced at **$2.50** to **$5.95**

—Jewelry and Silverware Store, Govt. St., Arcade Bldg.

Supersilk's "Wonder" HOSE

Fine Grade Chiffon Silk at $1.00

Fine-gauge Chiffon Hose, made of the famous "Tensilex" fabric which has such a sheer appearance and better wearing qualities. This Hose is neat fitting and has a strongly reinforced foot. Shown in fashionable daytime and evening shades. Sizes 8½ to 10½.

—Hosiery, Main Floor

Books That Are Different

Make the Most Interesting Gifts!

"My Kitchen Window," by Edna Jaques—a new book of poems of the home, by our famous local poet. Price, at **$1.00**

"Change of Idols," by the author of the "Wedding Gift." Another Fish story **$1.00**

"Puppets Into Scotland," by Walter Wilkinson. Did you read "Puppets in Yorkshire?" Price **$1.50**

"Ships of the Royal Navies" (British Commonwealth of Nations), with over 100 illustrations **$1.25**

"The Visitor," by Hugh A. Studdert-Kennedy. Has an allegorical setting. A very charming book ..... **75¢**

"From a Cottage in Pennycook Lane," by Isabel Cameron, author of "The Doctor." Price **$1.25**

"Through the Highlands of Shropshire on Horseback," by Magdalene M. Weale. Price **$2.00**

Gift Books by Wilhelmina Stitch and Fay Inchfawn at, each ..... **35¢**

—Books, Lower Main Floor

Smart Turbans

Shadow Their Charms With Veils

A clever little group of Velvet or Felt Turbans, trimmed with little eye veils or touches of metallic cloth. Just about the most seasonable millinery one can wear right now. In black, brown, navy and wine. Each

$2.95 and **$3.95**

We Extend Congratulations to the Canadian Legion British Empire Service League on the Advent of Their Tenth Anniversary

GORGEOUS FLOWERS

For Afternoon or Evening Gowns

Large Flowers take the lead this season and they are wonderfully effective on afternoon or evening gowns. Charming color combinations. Prices, **55¢** to **$3.95**
Coat Flowers from **25¢** to ..... **65¢**

—Millinery, First Floor

For Overseas Gifts May We Suggest SLIPPERS

An inspection of our immense stock will provide many helpful suggestions.

Beautiful Slippers for negligee—practical House Shoes—warm Fireside Slippers—Indian Moccasins.

One of our several Shoe Departments is pretty sure to have the shoe you would like, whether for lady, gentleman or children—and PRICED TO SUIT YOU!

—First, Main and Lower Main Floors

13 ONLY—HIGH-GRADE Leather Handbags

Manufacturer's Samples — No Two Alike

Marked for Quick Selling at ..... $8.95 to $19.50

In these Bags you are offered exclusive styles—and all different. Made from a fine textured, superior grade leather. Some are suede lined throughout, others lined with silk moire.

FANCY-GRAINED GOAT, MOROCCO AND CALFSKIN

—Handbags, Main Floor

Women's Hand-sewn Leatherette Gloves

Offered Monday, a Pair $1.00

The Gloves are of fine quality suede fabric, slip-on style with hand-sewn seams. Washable and suitable for general wear. Chamois, grey, brown, black, white.

—Gloves, Main Floor

BACKLESS CORSELETTES

For Evening Wear $3.50

Beautiful evening models of silk "Lastex" with shaped waistline, lace bust sections in front and low back with part-elastic "harness" straps that prevent slipping on shoulders. Another little luxury feature is the chenille padding below garters, to prevent rubbing.

—Corsets, First Floor

Another Shipment Arrives

English Lace Curtains

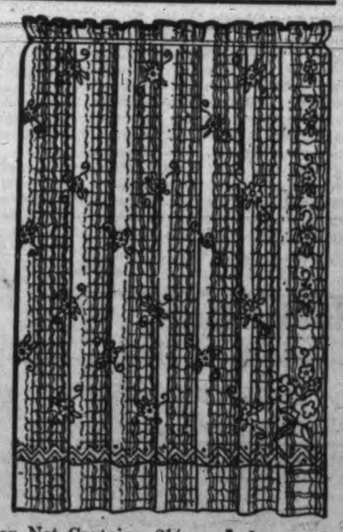

AT REMARKABLY LOW PRICES!

A very large stock of English Lace Curtains, just received, offers splendid qualities at low prices.

Nottingham Lace Curtains. Tuscan-type Curtains, 2¼ yards long and 32 inches wide. In ecru color. Pair **$1.00**

Filet Net Curtains, 36 inches wide and 2¼ yards long. Splendid designs in ivory colors. A pair **$1.00**

Filet Net Curtains, long fine quality Curtains with tailored border; 2¼ yards long. A pair **$1.49**

Tuscan Net Curtains, 2¼ yards long and 36 inches wide, with adjustable top for altering length. Beige color. Per pair **$1.59**

Filet Net Curtains, 2¼ yards long and 38 inches wide. Double border and fine quality. Ecru color. A pair.... **$1.75**

Rayon Net Curtains, 2¼ yards long and 36 inches wide. Beautiful designs and tailored border. Pair **$2.75**

Tuscan Net Curtains, 2¼ yards long and 45 inches wide. Double border and ecru color. A pair **$1.95**

Lace Curtains, extra long. Finest quality Lace Curtains, 50 inches wide. Attractive design and ivory coloring.
2½ yards long and 50 inches wide, pair, **$3.75**
3 yards long and 50 inches wide, pair, **$4.50**

—Draperies, Second Floor

DAVID SPENCER LIMITED

Vancouver Island News

AMATEUR NIGHT HELD AT DUNCAN

Duncan, Nov. 23. — An amusing "Amateur" programme, sponsored by St. John's branch of the A.Y.P.A., was given in St. John's Hall, on Tuesday evening. Bert Essery announced the programme and introduced A. E. Robinson as Major Howe. Clive Hoskis gave an imitation of a radio news reporter; Gerald Prevost gave a lecture on "The Art of Kissing;" Bernard Ryall did "tricks" on the piano, and Miss Annie Arthur gave a "Biography of Alfred the Great."

Preceding the programme, Rev. F. Napier continued his talks on "A Tour Through the Acts."

The junior W.A. of St. Mary's Church, Somenos, met at the home of Mrs. G. A. Tisdall for their annual meeting. Dorothy Evans and Dorothy Hamersley, it was announced, gained prizes in the doll dressing competition for the Columbia Coast Mission.

The W.A. of St. Mary's Church, Somenos, held their annual sale of work Wednesday afternoon. Mesdames A. S. Thompson, G. V. Hopkins, Stenton, Pearce, Henslowe, Tisdall and Goddard were stall holders.

Ten entered the ladies' bogey competition played Wednesday afternoon. Miss Peterson was winner, finishing 1 down, Mrs. A. C. Johnston was second with 3 down. Others taking part were Mesdames C. C. Wright, W. Prest, F. G. Aldersey, J. Longbourne, Boyd-Wallis, Miss Griffiths, Miss Beaver and Miss Wynne.

LANGFORD

Miss Sybil Ewing of the staff of the Queen Alexandra Solarium was the guest of Mrs. A. A. F. Calland, Goldstream Road, this week.

Sunday school will be held at 10 o'clock in St. Matthew's Church and not at 2.30, as previously scheduled.

The monthly meeting of the Langford Women's Institute will be held on Tuesday, November 26, at 2.30 o'clock in the Langford Hall. Mrs. D. B. F. Bullen will report on the recent institute conference. Tea will be served.

There will be no morning Sunday school in St. Matthew's Church on Sunday, November 24, but a children's service will be conducted by Deaconess Robinson at 2.30 o'clock, while at the 11 o'clock service Rev. Allan Gardiner of Esquimalt will preach.

Second of the winter series of card parties under the auspices of the social committee of the Langford Women's Institute was held on Thursday evening in the Dunford Road hall. Four tables of progressive contract bridge and five of auction were in play. Mr. and Mrs. H. A. Hincks obtained prizes for high scores at contract, while Mrs. Strue and E. F. LeQueene were awarded consolations.

Mrs. R. J. Smith and W. Spence were first prize winners at auction with Mrs. E. C. Hutchinson and Mrs. F. H. Staverman obtaining the consolations. Refreshments were served, the donors being Mesdames G. M. Ritchie, Mrs. P. Moir, Mrs. A. A. F. Calland, Mrs. A. Cowie and Miss Savory.

A meeting of the committee for St. Matthew's Church will be held on Wednesday at 8 o'clock in the vicarage.

Strawberry Vale

Members of the Wilkinson Road United Church women's auxiliary held their monthly meeting Tuesday afternoon, the president, Mrs. J. Hoy, taking the chair. Reports of the annual harvest supper were presented by the secretary, Mrs. A. Rainer, and the treasurer, Mrs. W. J. Jewell. Arrangements were made for a birthday party in honor of the tenth anniversary of the women's auxiliary to be held in the Sunday school parlor on Thursday evening, December 12. The next meeting will be held at the home of the president, Wellington Road, on Tuesday, December 17. Immediately following the meeting a novelty tea and social was enjoyed. The programme, under the direction of Mrs. A. E. Campion, included vocal solos by the Misses Doreen Burnett and Helen Phillips, also vocal solos by Mrs. R. MacIntosh, accompanied by Miss Margaret Pringle. During the afternoon contests were enjoyed and a buffet tea served.

An enjoyable afternoon was spent at the home of Mrs. G. Austin, Glyn Road, on Tuesday, when she entertained members of the Strawberry Vale Bridge Club. Bridge was played and refreshments were served by the hostess, assisted by the Misses Betty and Dorothy Austin. Prizes were awarded to Mesdames Hitchcox, Mudie and A. Longland. The guests included Mesdames Meade, A. Longland, J. Jones, R. Mackie, E. Groutage, F. Girton, H. Fink, D. Johnson, H. Huntington, Mudie and Hitchcox.

Rex Pearce, who has been attending the University of British Columbia, was a recent guest of Mr. and Mrs. A. Munroe, North Road.

A pleasant evening was spent on Wednesday at the home of Mr. and Mrs. E. Simpson, Courtland Road, when they celebrated their forty-fifth wedding anniversary. Mr. and Mrs. Simpson are well-known pioneers of the district, both being born on Vancouver Island. They were married at the Holy Trinity Church, North Saanich. Card games were enjoyed, after which refreshments were served. The guests included Mr. and Mrs. A. Munroe, Mrs. Munroe being the only daughter of Mr. and Mrs. Simpson; Mr. and Mrs. E. A. Simpson, Mr. and Mrs. A. Victor Simpson, and Mr. and Mrs. Archie B. Simpson. During the evening the members of the family presented Mr. and Mrs. Simpson with an electrical gift.

Mrs. Peaker has returned to her home on Wellington Road after spending several months in Alameda, California.

Mrs. R. G. Smith, Glyn Road, left Tuesday for Pender Island, where she will be the guest of her mother, Mrs. A. Taylor.

Onwego Y.P.S. and the Wilgar Choral Club of the Garden City and Wilkinson Road United churches, will repeat their concert of one-act plays and choral selections in the Garden City Church, Carey Road, Wednesday evening, November 27.

LOGGER DIED BY ACCIDENT

Courtenay, Nov. 23.—A verdict of accidental death was returned by the inquest jury last Monday investigating the death of Nakaji Emi, who died from a fractured skull sustained while employed by the Deep Bay Logging Company at Fanny Bay.

Evidence given through J. Kimagaya, interpreter, by a fellow workman, Masatsugu Hamanako, indicated that he and the deceased had felled a small tree and got clear of it by about twenty feet. In falling a branch about five feet long and six inches in diameter broke and fell endways hitting Emi on the skull.

J. Kimagaya, manager of the Deep Bay Logging Company, stated that every precaution against accidents was observed.

The jury was composed of Ralph Thistle, foreman; Jas. Hornby, Jas. Clowes, Wm. Robson, Richard Selfe, Harold Lashley.

Colwood

Rev. A. M. Acheson Lyle will open the sale of work to be held by the St. John's W.A. in Colwood Hall, Wednesday, November 27.

Stalls will be in charge of Mesdames Parker, Lenley, Wood, Harris, Little, Gummeson, Milburn, Goodall, Godfrey, Matheson, King, Carnegie, Eldridge, Stevens, Brown and Miss James.

The fortnightly meeting of the Langford and Colwood A.Y.P.A. was held at the vicarage Tuesday evening. Mr. Ernie Gray of Victoria spoke on the local council work and Stan Laver gave details of an amateur night to be given in Victoria. Ralph Preethy gave an account of the Dominion Conference held in Winnipeg.

Happy Valley

The monthly meeting of the Happy Valley Parent-teacher Association was held Tuesday evening in the schoolhouse. A report was presented on the recent Hallowe'en party. Correspondence read by the secretary, Mrs. Blenkinsopp, included letters from the provincial department of health and the Esquimalt rural nursing service expressing appreciation of the efforts of the P.-T.A. in making it possible to extend the nursing service this year. It was arranged to serve hot cocoa to the school children at noon, commencing Monday next. Edna Jacques read several of her poems, including "From My Kitchen Window," and "Canada." She also gave an interesting account of her recent trip through the Peace River district.

Metchosin

The monthly meeting of the St. Mary's branch of the W.A. was held at the Vicarage on November 14. Arrangements were made for a silver tea to be held Wednesday, November 27, from 3 to 6 o'clock, at "Dorchester," the home of Mr. and Mrs. H. E. Bell. There will be a sale of work, in charge of Mrs. Fergus Reid and Miss Chegwin, and a home cooking table, presided over by Mrs. Osborne and Mrs. Walker. The annual meeting will be held at the Vicarage on Thursday, December 5.

Luxton

A sewing bee, sponsored by the Women's Institute, was held in Luxton Hall on Thursday, when a quantity of garments were turned over to Miss Wilkie of the B.R.N.S., for distribution.

BRIDAL SHOWERS AT PORT ALBERNI

Port Alberni, Nov. 23.—Miss Margaret Emde, whose marriage takes place early in December, was guest of honor Wednesday evening when Mrs. J. W. Wallace entertained with a kitchen shower at her residence on Atholl Street. A sewing contest was held, first prize being won by Mrs. D. Luce, second, Mrs. E. C. Emde and third, Mrs. E. McMutrie. Other guests present included Mrs. B. Jay, Mrs. E. Potentier, Mrs. A. H. Taylor, Mrs. J. Trompour, Mrs. S. Stewart, Mrs. C. Sharp, Mrs. A. W. Wallace, Miss Sarah McBride and Miss Hazel Wallace.

Honoring one of their members, Miss Dorritt Paul, a bride-elect of this week, members of the Canadian Daughters' League paid her a surprise visit Wednesday afternoon and presented the honoree with a linen shower. The guests included Mrs. J. H. Warren, Mrs. Harry McLean, Mrs. G. McGarrigle, Mrs. E. Woodward, Mrs. Eric Hibbert, Mrs. W. Horton, Mrs. C. A. Manning, Mrs. M. E. Paul, Mrs. E. W. Bodlay, Mrs. G. F. Genoa and Mrs. Ray Tyler.

Honoring Miss Dorritt Paul and Miss Margaret Emde, popular brides-elect, Mrs. R. G. Martlew was hostess at her home Thursday evening, when members of Port Alberni Choral Society and Porty Alberni Players' Club entertained with a miscellaneous shower. The guests of honor were presented with boxes containing gifts. Guests present included Mr. and Mrs. Max Clark Wright, Mrs. Ray Tyler, Mrs. D. Altroy, Mrs. J. Preddy, Mrs. Percy Stone, Mrs. Alec Clark, Mrs. C. Brown, Mrs. Roy Hanna, Mrs. C. K. Barlow, Mrs. D. Vincent, Miss Lilah Smith, Miss Doris Pierce, Miss Mildred Edwards, Miss Doris Bird, Miss Marlissa Greenlund, Miss Lorena Paul, Mr. and Mrs. G. Robinson, Mr. Roy Barr of Bamfield, Messrs. Kelvin and Leslie Robinson, H. Cronie, T. Robinson, Hubert Walker, Dick Broad, Norman Salisbury and J. Spooner.

Forest Warden and Mrs. J. McNeil, accompanied by Mrs. Leslie Toder, have returned from a holiday spent in Victoria.

Complimenting Miss Dorritt Paul, whose marriage takes place Saturday evening, Mrs. Douglas Vincent and Mrs. E. Potentier were joint hostesses at a "box lunch" luncheon shower Tuesday, when gifts were presented. Invited guests were Mrs. Wm. Lewis, Mrs. Ray Tyler, Mrs. C. Christian, Mrs. Wm. Lewis, Mrs. J. Little, Mrs A. Clark and Mrs. Art Goslin.

Miss Dorritt Paul was further complimented when Mrs. Albert Wood, Miss Bernice Manning and Mrs. Fred Robinson were co-hostesses with a miscellaneous shower at the home of the former. Guests present were Mrs. Eric Hibbert, Mrs. Stanley Knowles, Mrs. Clifford Lee, Mrs. Jock Redford, Mrs. Roley Tombs, Mrs. Tom Christie, Mrs. Dick Gandy, Mrs. Jack Foster, Mrs. Albert Grace, Mrs. Harold Haines, Mrs. Ray Tyler, Mrs. M. Kowalchuck, Mrs. N. Clark, Mrs. M. E. Paul and Miss Rena Paul.

Mrs. Gordon Campbell was a bridge hostess at her home at Redford Heights Wednesday evening, when prize for high score was won by Mrs. H. R. Carter, and second Mrs. Harold E. Murray. Other guests were Mrs. J. B. McCallum, Mrs. Jack Harris, Mrs. A. P. Miller, Miss Bertha Phillips and Miss Dorothy Nicol.

Mr. and Mrs. Fred Manning returned on Monday from Vancouver.

Mr. and Mrs. T. A. Brown have returned to Great Central Lake from Victoria.

Mrs. Bruce Farris returned on Tuesday from Vancouver, where she attended the christening ceremonies of her nephew's daughter, Evelyn Farris, daughter of Mr. and Mrs. Donald Farris. Mr. and Mrs. C. Y. Robson and son, Wallace, also attended the ceremony, at which Mr. Robson filled the role of godfather.

DUNCAN MAN FOUND DEAD

Duncan, Nov. 23.—Thomas Wellington Dowd, fuel merchant, was found dead at his home Wednesday night by the police, following an investigation when friends failed to get any response to telephone calls. It is believed that Mr. Dowd passed in his sleep, and he had apparently been dead for two days when found. Mr. Dowd was unmarried and had no relatives in this province. He was born in Ontario on January 1, 1863. His parents are still living in Thanesville, Ontario. Mr. Dowd was a member of the Knights of Pythias and the Loyal Orange Lodge in Duncan. He had resided here for over twenty years.

Trade Agreement Pleases Industry

New York, Nov. 23.—In a statement cabled from Europe to the International Day Celebration during Automobile Show Week, James D. Mooney, vice-president of General Motors Corporation in charge of overseas operations, hailed the trade agreements programme as a powerful instrument in the interests of international peace.

"The automobile industry is to be congratulated on the support it has given to the trade agreements programme," Mr. Mooney's message said. "We are all vitally interested in reconstructing a broader base for international trade and particularly for a freer flow of motor cars to the countries throughout the world that are so eager to buy them. This flow is hampered to-day by political factors which are associated with the universal fallacy that a nation can export without importing. Fortunately, economic conditions throughout the world are improving, and this will probably have the effect of liberalizing the attitude of the various governments in the direction of a freer flow of international trade.

"The present war scare in Europe, while it is naturally very disturbing, may result in the long run in a considerable amount of good, in the sense that progress is definitely being made in the development of a more widespread understanding that the root causes of war are economic causes. The present trends in Europe toward war can be traced rather definitely to economic nationalism, with its inevitable consequence the starved flow of international trade and its inevitable corollary the shutting off of raw materials needed by maunfacturing countries. Accordingly, the efforts that have been made in United States during the past year under Secretary Hull's able guidance, to stimulate international trade on a really world-wide basis, through the trade agreements programme and under the unconditional most-favored nation principle, I consider to be the most constructive contribution that could be made toward removing the seeds and causes of war."

The BBC has built each studio to form an entirely searate structure within the main building and there is no structural connection between the studios. The studios have been built of heavy brickwork and the only steelwork employed in their construction is that to support the ceiling.

London may have a "Pigeon Week" when ownerless pigeons would be killed.

What Life Insurance Means to the MEN of Canada

TENS OF THOUSANDS of men—in every walk of life—look to Life Insurance for freedom from their financial worries.

To YOU—whether you are a wage earner, farmer or business man—Life Insurance means money when most needed.

It means that YOU can create a sizeable estate immediately—and pay for it out of your current savings.

It means that, should you die, *your* family will have money to pay for food, clothing, shelter and other necessities.

It means that *your* family will be reared in self-respect—freed from the humiliation of private charity or public relief.

It means that your children will be assured an education—that they will have a fair start in life.

It means funds to pay off the mortgage on your home or your farm.

It means funds to continue any business in which you may have an owner interest.

It means ready cash in times of emergency.

It means funds to provide for a comfortable old age—to make you financially independent when your working days are over.

Day after day, year after year, you can always depend upon your Life Insurance to safeguard yourself and loved ones—to give you the peace of mind which is so essential to health and happiness.

L-116

Life Insurance

Guardian of *Canadian Homes*

End Bad Cough Quickly, at One Fourth the Cost

Home-Mixed! No Cooking! Easy!

Thousands of housewives have found that, by mixing their own cough medicine, they get a much more effective remedy. They use a recipe at only one-fourth the usual cost of cough medicine, but which really breaks up distressing coughs in a hurry.

From any druggist get 2½ ounces of Pinex. Pour this into a 16 ounce bottle and add granulated sugar syrup to fill the bottle. The syrup is easily made with 2 cups sugar and 1 cup water, stirred a few moments until dissolved. No cooking needed. It's no trouble at all, and makes a really effective remedy. Keeps perfectly and children love its taste.

Its quick action in loosening the phlegm, helping to clear the air passages and soothing away irritation, has caused it to be used universally throughout Canada.

Pinex is a compound containing Norway Pine in concentrated form, well known for its effect on throat membranes. Money refunded if it does not please you in every way.

(Advt.)

VICTORIA COLLEGE NOTES

"Idealism" was the subject of Mme. Sanderson's address at the meeting of the Students' Christian Movement on Tuesday. She told of the lives of historical figures who possessed lofty ideals, touching on the accomplishments of Joan of Arc. Mme. Sanderson discussed what the term "idealism" signified, and the problem of modern youth, to choose between what was real and what was transitory. President Ernie Bishop extended thanks to the speaker and announced that Vivian Shoemaker and Miss Ravenhill will address the next two meetings of this society.

On Tuesday evening, the literary society held its semi-annual open meeting, at the Provincial Library, to discuss Shakespearean manuscripts. Mun Hope, president, welcomed those present. Mr. Braund, a member of the society, gave a description of the different folios in which Shakespeare's works are recorded. The Boydell Engravings, depicting Shakespearean scenes, were described by Maxine Heilbroner.

Dr. Kaye Lamb, Provincial Librarian, gave an interesting account of libraries in general, mentioning in particular the growth of British Columbia's provincial library. Miss Cann, honorary president, spoke briefly.

The meeting adjourned to reference room, where the Shakespearean works, the Boydell Engravings, and other relative works were specially arranged to illustrate Shakespeare's environment.

Miss Cicely Holmes, former secretary of this society, has resigned, and Miss Braidwood takes her place.

The registrar has posted a provisional Christmas examination timetable. The exams will commence on December 7 and finish on December 18.

The Science Club held its regular meeting on Wednesday evening, with president G. L. Dunlop in the chair. Professor Cunningham, the guest speaker, spoke on "Hydrogen Ions in Biology." The lecture was illustrated with demonstrations of the colorimetric method of finding the acidity or alkalinity of substances. This was the last meeting of this club for the pre-Christmas semester.

Wednesday, at noon, the Victoria College Christian Union held a discussion on the Third Chapter of Romans.

The Men's Discussion Club sponsored an interesting debate on Friday, with Dougas MacIntyre in the chair. The preliminary discussion was, resolved "That Dancing Is Detrimental to Modern Society." George Whittaker and John McCabe were on the affirmative, with Paul Henderson and Don Stewart on the negative. The negative were awarded the decision. A second debate, resolved "That Smoking Is Not in the Best Interests of Human Beings," was won by George Whittaker on the affirmative, and with R. N. Murdoch on the negative.

Omega Tau Gamma held their second social of the season at the home of Kay Junget, on Satellite Road. The guests of honor were Professor P. Elliott and Mme. Sanderson.

Wide Approach To New Bridge

Four-lane Traffic Highway Will Lead to South Side of Fraser Structure

Preparing for the construction of fully modern approaches to the new Fraser River Bridge, the B.C. Government to-day issued notices under the Highway Act setting aside additional land for highway purposes on the south side of the bridge site.

The Pacific Highway will be widened sixty-five feet for half a mile beyond the south end of the bridge. This will provide space for four traffic lanes upon the highway leading up to the bridge.

Provision is also made for an extra sixty feet in width along the Liverpool Road, which will connect the Scott Road, leading from the Ladner area, with the bridge approach.

Bad curves will be eliminated, he explained.

Where necessary the extra width would be purchased, Mr. MacPherson said.

Brentwood

Mrs. G. Bickford, Clarke Avenue, entertained Tuesday afternoon in honor of her daughter Joyce's third birthday. Among the guests were Mrs. F. Michell, Mrs. J. Young, Mrs. Willard Michell, Mrs. B. Bickford, Mrs. A. Lacoursiere, Mrs. A. J. Guy, Mrs. M. Bickford, Mrs. A. Francis, Mrs. H. Andrew, Maurice Michell, Ronald Bickford, Leona and Daphne Francis, Joan Michell and Barry Bickford.

NEW EXHIBITIONS HEAD

Toronto, Nov. 23 (Canadian Press).—J. W. Boulter of Charlottetown, P.E.I., was elected president of the Canadian Association of Exhibitions as the twelfth annual meeting concluded here yesterday. He succeeds Elwood Hughes, general manager of the Canadian National Exhibition, Toronto. Sidney Johns of Saskatoon was named vice-president.

Read THE WANT ADS!

Social And Club Interests

The GOLDEN FEATHER

by Robert Bruce © 1935 NEA Service, Inc.

Lanning was smiling his stereotyped smile—the smile of the man who is everybody's friend but who watches all the angles, just the same. He put his hands on the table and leaned his big hulk over them.

"You don't mind if I introduce an old friend of mine, do you?" he said. "This is Sandy Harkins—Sandy from the hair and Harkins from the family. Sandy, this charming young lady is Miss Jean Dunn, and the lucky man with her is Bobby Wallace."

Bobby got up and stuck out his hand. Harkins extended a large, well-manicured hand and gave him a firm grip and a friendly smile. Then he turned back to Jean, to whom he had bowed while Bobby was getting out of his chair, and said, "We are butting in, are we?"

They murmured polite denials.

"Well," said Sandy, "you know how it is. Here I am, a stranger in this town, sitting here wishing I could just have one dance before I leave, and not knowing a soul to dance with. And then my friend Art comes up, and I see him say hello to you folks as he passes your table, and so I get up my nerve and think, 'Now maybe if Art takes me over and introduces me to those people, I could get that one dance—just one dance'."

He grinned disarmingly, as if to say, "Shucks, I'm just a friendly guy from the country, and nobody gets mad at me." Then he turned to Bobby and said, "Would you object if I asked your young lady for just one little dance?"

His voice sounded vaguely southern, or western, or something. Jean thought. It was lazy and pleasant, and it made you like him. Even Bobby seemed to be taken with him.

"Not at all," said Bobby, grinning back at him.

Sandy Harkins turned to her again. "Lady, I need a dance awful bad," he said. "I'll bring you back safe and sound to your boy friend as soon as the music stops."

"Then," said Jean, "we'd better start, because this number's going to be over in another minute."

* * *

She got up, slipped into his arm, and they glided away as smoothly as possible, considering the crowded state of the dance floor. He was a good dancer, she discovered, moving with the effortless grace of the born athlete; for a moment he was silent, as he manoeuvred her through the crowd. Presently he looked down and grinned.

"I didn't bother you, did I, earlier, staring at you?" he asked.

"Were you staring? I didn't notice."

"No? Baby, don't tell papa lies. Anyhow, I didn't mean to bother you, and I hoped you wouldn't be mad. But how could I help looking at the prettiest girl in the place?"

This was pretty obvious, thought Jean; still, she admitted, it was rather pleasant. She made some flippant reply, and he went on talking in an easy, lazy drawl. She learned that he was in this city of Dover temporarily, that he had no idea how soon he would leave, that he was in some sort of business—she wasn't quite clear just what—that kept him traveling about a great deal, and that he had no hesitation whatever in declaring that she, Jean Dunn, was tops. She grew gay and flippant in response to his mood, and before long she discovered that she was enjoying this dance very much indeed; so much so that she felt a genuine pang of regret when the music finally stopped.

"Would you just faint and fall in if I should call you up some day?" he asked, as they started back to the table.

"No," she said slowly, "but you don't know my phone number."

"Don't worry about that, baby. What it takes to find out phone numbers grows on me. Would you hang up on me?"

She ought to tell him not to call; she knew that as well as she knew her own name. But what was the harm? A telephone call, after all—and besides, he was nice looking, and he had an amusing way of talking. She found herself saying, "Try it and see."

They got back to the table, and Harkins and Lanning left them, after a few moments of inconsequential talk. Bobby followed them with his eyes as they walked away.

"Seems like a nice chap, doesn't he?" he asked.

Good old Bobby! thought Jean. He's probably jealous as can be, inside but he's too nice to show it. And she had a sudden revulsion of feeling, in which she looked on Bobby with real tenderness, and told herself that she would marry him as soon as—well, as soon as—well, some day; and meanwhile, if Mr. Harkins did call her up she would just tell him that she couldn't see him. . . .

"Well, look who's out seeing the sights, said a man's voice. Startled, she looked up. Bobby had sprung to his feet, and was eagerly shaking hands with a quiet-looking, dark-haired man in a neat grey lounge suit; and as the man turned to her she recognized him and said, "Why, Larry Glen—where'd you come from?"

* * *

Larry Glenn shook hands with her and helped himself to a vacant chair at an adjoining table, which he drew up between her and Bobby. He sat down, leaned his elbows on the table, and smiled first at her and then at Bobby.

"I guess I'm getting old," he said. "The children seem to be growing up."

Seeing him was almost like going back home. She had not seen him since she and Bobby had been in high school. At one time he had been the unwitting object of her first schoolgirl crush; she had been a high school freshman then, and he had been a person of glamour and romance—the college football star, back in the home town to coach the high school football team. He had been a friend of her father's, and he had often dined in their home—and looked down on her with a friendly tolerance. Then he had gone east, somewhere, and she had heard that he had become a lawyer, and later she had heard that he had some obscure but interesting kind of job with the government. And here he was again, older and soberer now, with friendly eyes and a firm chin and an older-brother air toward both of them that somehow made them both feel that if they ever got in any kind of trouble they could go at once to Larry Glenn and be got out of it.

"What're you kids doing up here in Dover, anyway?" he was asking.

"Kids!" said Bobby indignantly. "That's swell. We've been out of college exactly one year."

"Bobby's selling autos, and I'm a swelegant stenographer," said Jean.

"She's a bug on earning her own living now, but some day she's going to marry me," said Bobby, ignoring the face she made at him.

Larry Glen looked from one to the other.

"Well," he said, "I heard a couple of years ago that things were drifting that way—"

"They're not!" said Jean. Then she checked herself and said, "Well—not just now, anyhow."

(To be Continued)

HOROSCOPE

"The stars incline but do not compel"

SUNDAY, NOVEMBER 24, 1935

According to astrology this is one of the rarely fortunate days in planetary government. All the mental clouds should disappear, the spirit should be uplifted and the vision should clear.

The clergy should benefit under this sway, which is supposed to strengthen leadership and to encourage acceptance of spiritual ideas.

Under this rule, reverence for things sacred should gain and a sense of proportion should rule men and women. It is an auspicious day for confessing mistakes and for making good resolutions.

All the signs appear to presage great activity for men of every class. While the stars smile on women they are to be in the background wherever physical strength is a factor.

There is to be a period when men will dominate even more than in the past. A warlike trend and training in the use of firearms are indicated.

Sports will be widely discussed at this time and the Olympic games next year will cause sensational happenings. Decisions will be influenced by unexpected events, it is foretold.

This should be a favorable day for wearing new clothes and for enjoying whatever is beautiful. Music and the arts are well directed.

It is a fairly lucky day for romance, but suitors will be likely to take the adoration of girls for granted. Egotism is to be exceedingly prevalent.

Persons whose birthdate it is have the augury of a year of rather disturbing experiences. Affairs may be prosperous but shocks are to be expected.

Children born on this day probably will be of forceful character and dynamic intellect. Subjects of this sign may be real leaders.

Henry Thomas Buckle, English historian, was born on this day, 1821. Others who have celebrated it as a birthday include Frances Hodgson Burnett, novelist, 1849, and Baruch Spinoza, philosopher, 1632.

MONDAY, NOVEMBER 25, 1935

Benefic aspects appear to dominate today, according to astrology. It is a day conducive to effective work along many lines of effort. Students should benefit from the planetary influences.

Building and construction projects are stimulated and engineers and chemists are subject to directions of the stars that presage great activity.

As the year draws to a close there may be a sense of change that is promising to many but threatening to some. Those who read the stars foretell much drama in international affairs.

Japan may become overconfident in world relations. It must be remembered that the Emperor is under unfortunate aspects that foreshadow troubles to his dynasty.

France is under a planetary government that appears to presage new groupings of world powers. Germany is to enter into a new relationship with its old enemy and France may benefit in unexpected ways.

Jupiter continues to help Russia, which will make powerful alliances and at the same time assume extraordinary independence of other nations.

Persons whose birthdate it is have the augury of a year of work and fair success. Journeys may be profitable socially and financially.

Children born on this day probably will be exceedingly fortunate all through their lives. Subjects of this sign of Sagittarius usually hit any mark they select.

Andrew Carnegie, financier, was born on this day, 1835. Others who have celebrated it as a birthday include Benjamin B. Lindsay, judge and reformer, 1869, and Charles Kemble, English actor, 1775.

(Copyright, McClure Newspaper Syndicate)

WARNING TO RADIO LISTENERS

Owners of unlicensed radio receiving sets are hereby warned that on and after 30th November, 1935, the Department of Marine will take steps to prosecute the owner or operator thereof.

Broadcast listeners who have not already procured their license for the current fiscal year are accordingly advised to obtain such license immediately.

The license fee is $2.00 per annum.

Licenses may be procured from Post Offices in cities and larger towns, Departmental Radio Inspectors, Radio Dealers, and others authorized to issue licenses on behalf of the Department, or from Radio Branch, Department of Marine, Ottawa, Ont.

By order
R. K. SMITH,
Deputy Minister of Marine,
Ottawa, November 15, 1935.

RADIO TUBES TESTED, FREE, AT HOME

Just one defective tube will spoil a radio's performance. Have your's checked, FREE, every three months.

B. C. ELECTRIC—G 7121

Compliments W.I. On Handicrafts

An interesting display of the weaving and basketry made by members of its weavers' guild was on display at the bazaar arranged by the Victoria Women's Institute in the headquarters, 635 Fort Street, on Thursday afternoon, this feature being in charge of Mrs. J. L. White, the president, and Mrs. Ivor Austin.

John Kyle, director of technical education, in formally opening the affair congratulated the institutes on their initiative in reviving these fine handicrafts. He briefly touched upon the progress which had been made in handicrafts through the ages, and expressed the hope that the new impetus which has been given to handicrafts of all kinds might be something permanent, rather than a fancy which had caught the imagination for a short time and which will sink again into the discard.

Mrs. G. Sexton was the general convener and the various stalls were well patronized, a large number of visitors being welcomed during the afternoon. Mrs. Gus Brown and Mrs. A. R. Harness had charge of the candy stall; Mrs. E. S. Blair, the miscellaneous table; Mrs. L. Schmelz and Miss Schmelz, the house house, and Mrs. Day and Miss Maynard, the home cooking. In charge of the tea arrangements were Mrs. M. Laird, Mrs. J. Terry and other members of the institute.

The Truth About Diet

By DR. MORRIS FISHBEIN

YOU BURN CALORIES AT WORK

By Dr. MORRIS FISHBEIN
Editor, Journal of the American Medical Association, and of Hygeia, the Health Magazine

We measure food energy in terms of calories. A calory is the amount of heat which would raise the temperature of 1,000 grams of water one degree, centigrade, or about the amount of heat required to raise four pounds of water one degree, Fahrenheit.

Dr. M. Fishbein

When a man who has been sitting still and using up 100 calories gets up and walks around, he doubles the demand for energy, or may actually treble it. It is not surprising, therefore, that he uses from 2,500 to 3,000 calories a day.

But muscular energy alone is not the important factor in fatigue.

A lecturer who talks for an hour burns up from 120 to 200 calories and each one of those who sit still and listen to him burns up 100 calories. Yet they may feel exceedingly tired thereafter. This introduces the mental factor which is very important in human life.

* * *

The business man who works with a plan for a sales campaign burns up less energy while he is thinking than when he fiddles with the pencils on his desk. But his mental process will tire him more quickly.

It is impossible to discuss food values in terms of energy without realizing how much energy certain well-known foods supply. Since we seldom eat foods in quantities small enough to furnish one or two calories, dietary experts have estimated food values in 100 calory portions.

* * *

Following are the amounts of some well-known foods which will yield 100 calories of energy:

Butter (nearly pure fat), about ⅓ ounce, or a heaping tablespoonful.

Sugar (pure carbohydrate), about 1 ounce, or 2 tablespoonfuls of granulated sugar.

Strictly lean meat (mostly protein and water), about 3 ounces.

Bread, about 1½ ounces, or two average slices.

Any dry cereal, or flour or meal, about 1 ounce, or 3 tablespoonfuls.

Milk, about 5 ounces (two-thirds of a glass).

Cheese, four-fifths ounce (about 1-inch cube).

Dry beans, 1 ounce.

Potato, 5 ounces (one fair-sized).

Banana, 5½ ounces, with skin (one average-sized).

Apple, 7 ounces whole (one good-sized).

Orange, 9-10 ounce (one large, or two small).

Orange juice, 8 ounces (a full-sized glass).

Prunes, dry, whole, 1½ ounces (four average-sized).

TO-DAY'S HEALTH QUESTION

Q.—I read recently of a new cure for dementia praecox. Is this authentic?

A.—Unfortunately such announcements are not authenticated by good evidence. There is no proof that any one has discovered a drug which can be taken internally, and which will lead to a return to sanity in patients with this disease. The announcement was certainly premature.

Guild Talent Tea—Under the auspices of the Women's Guild of St. Andrew's Presbyterian Church, the annual talent tea will be held in the lecture room of the church on Wednesday afternoon, November 27, from 3 till 6 o'clock. It is hoped all friends interested in furthering the work of the guild will support this undertaking.

★ On The Air ★

TO-NIGHT

CFCT, VICTORIA
(1,450 Kilocycles)

8.30-Birthdays
8.00-Dinner Dance
6.30-Globetrotter
6.45-Sundown
7.00-Oil-burner
7.15-After Sundown
7.45-Colonist News
8.00-Finale
9.30-Reflections
9.45-Flashes
12.00-Midnight DX

CRCV, VANCOUVER
(1,100 Kilocycles)

5.00-Recordings
5.30-Music Hall
6.00-Hockey
7.00-Dornberger's Or
7.45-News
8.00-Fiesta
8.30-Messenger
9.00-Band Parade
10.00-News
10.15-Band Parade
10.30-Okanagan

CJOR, VANCOUVER
(600 Kilocycles)

5.30-School of Music
5.45-Eb and Zeb
6.00-Dinner Hour
6.15-News
6.30-Fireside
6.45-Book Review
7.00-Rotary Club
7.15-Slumber Hour
7.30-Cowboys
8.00-Bathnight
9.00-Ron Matthews
9.30-Mart Kenny
9.45-Waterfront
9.50-News

CKWX, VANCOUVER
(1,010 Kilocycles)

5.00-Mus-kee-kee
5.15-Recordings
6.15-Famous Players
6.25-Recordings
6.30-Newspaper
6.45-Recordings
11.30-Chamberlain
12.00-DX Programme

KOMO, SEATTLE
(920 Kilocycles)

5.00-Hit Parade
6.00-Rubinoff
6.30-Chateau
7.30-Symphonists
8.00-Barn Dance
9.30-10 Ft Harmony
9.45-Sports Review
10.00-Waltz Time
10.30-Williams's Orc
11.00-Jurgens's Orc
11.30-Tuning Around

KJR, SEATTLE
(970 Kilocycles)

5.00-Over Skyways
5.15-Lamp Lighting
5.30-Cocktail Hour
6.00-Scandinavian
6.15-Jewel Box
6.30-News
6.45-Tonic Tunes
7.00-Los Argentinos
7.30-Pipe Club
8.00-Jurgens's Orc
8.30-World Revue
9.00-News
9.15-Fireside
9.30-Lyons's Orc
10.00-Till To-morrow
10.30-Pop Concert
11.00-Nightcaps
11.30-Mann Brothers

KVI, TACOMA,
(570 Kilocycles)

5.15-Junior G-men
5.30-Ensemble
5.45-Simon's Orc
6.00-Lily Pons
6.30-School Music
7.00-Salon Moderne
7.15-Sports Slants
7.30-Public Opinion
7.45-Musical
8.00-Ramblers
8.15-Oliver's Orc
8.30-Roudebush
8.45-Lee's Orc
9.00-Vagabonds
9.15-Carlson's Orc
9.30-Young's Orc
9.45-News
10.00-Woodyard's Orc
10.30-McElroy's Orc
10.40-Bain's Orc
11.00-Maurer's Orc
11.30-Century Band

KNX, HOLLYWOOD
(1,050 Kilocycles)

5.00-Walton's Orc
5.30-Dr. Mathews
6.00-Concert Orc
6.15-News
6.30-Concert Orc
6.45-Lubovski
7.15-Let's Go Places
7.30-World Revue
7.45-Bond Campaign
8.00-Barn Dance
9.00-News
9.15-Champions
9.30-Barn Dance
10.00-Civic Dance
10.45-Pontrelli's Orc
11.45-News

KSL, SALT LAKE CITY
(1,130 Kilocycles)

5.15-Internatl News
5.30-California
6.00-Lily Pons
6.30-Marty May
7.00-Salon Moderne
7.30-Sonsynoozle
7.45-Musical
8.00-Lyman's Orc
8.15-Ed McConnell
8.30-Cave's Orc
9.00-Kaye's Orc
9.30-Internatl News
9.45-Young's Orc
10.00-Death Watch
10.40-Bain's Orc

TO-MORROW

CFCT, VICTORIA
(1,450 Kilocycles)

11.00-Cathedral
4.00-Concert
4.30-Christ Science
6.30-Sunshine Hour
7.00-Concert
7.30-Cathedral
9.15-Reveries

CRCV, VANCOUVER
(1,100 Kilocycles)

12.00-Philharmonic
2.00-Vesper Hour
3.00-Bible Drama
3.30-Events Interest
3.45-Anna Malenfant
4.00-G'rden of Meldy
4.30-Boy Singers
5.00-Musicians
5.30-News
5.45-Little Symphony
6.00-Forgotten
7.00-Nocturne
7.30-Shadows
7.45-News
8.00-Sweet and Low
8.30-Harmony Lane
9.00-Hour of Music
10.00-News
10.15-Dr. Telford

CJOR, VANCOUVER
(600 Kilocycles)

10.30-Chain Letter
11.00-First United
1.00-Church of Air
1.30-For Shut-ins
2.00-Cowboys
2.45-Shores
3.00-Sylvia Court
3.15-Gospel
5.15-British Israel
6.15-News
7.15-Tom MacInnes
7.30-Cathedral

CKWX, VANCOUVER
(1,010 Kilocycles)

7.00-Recordings
9.30-Good Music
10.30-Classical Gems
11.00-Tabernacle
12.30-Recordings
3.00-Salvation Army
4.00-Recordings
6.00-Organ
6.30-Newspaper
6.45-Motors
7.00-Recordings
7.30-Players
8.00-Organ
8.30-News
8.45-Foothills
9.00-Hour of Music
10.00-Specialists
11.00-Studio

KOMO, SEATTLE
(920 Kilocycles)

8.00-Organ
8.05-Frances Adair
8.15-Neighbor Nell
8.30-Major Bowes
9.30-Music Hall
10.30-Cubanettes
10.45-Julie Day
11.00-Magic Key
12.00-Your English
1.00-John Teel
12.30-Widow's Son
1.00-Special
1.30-At Home
2.00-Penthouse
2.30-Romance Time
3.00-Old Songs
3.30-Grand Hotel
4.00-Light Lyrics
4.15-Dog Drama
4.30-Robert Ripley
5.00-Amateur Hour
6.00-Merryground
7.00-Lucrezia Bori
8.00-Sunset Dreams
8.15-Walter Winchell
8.30-Jack Benny
9.00-Life is a song
9.30-One Man's Fam
10.00-News
10.15-News Parade
10.30-Lamplit Hour

KJR, SEATTLE
(970 Kilocycles)

8.00-Coast to Coast
9.00-Gospel Strines
9.30-Concert Stars
9.45-Unitarian Hour
10.00-Operatic Gems
10.30-Words, Music
11.00-Brief Notes
11.15-Rutherford
11.30-Headliners
12.00-Sun Dial
12.30-Midday Concert
1.00-College
1.30-Hollw'd Tmple
2.00-Reminiscences
2.30-Presbyterian
3.00-Catholic Hour
3.30-Cornish School
4.00-John Teel
4.15-Quartette
4.30-Concert Hall
5.00-Tabernacle
5.30-Pop Concert
6.00-Angelus Hour
7.00-Will Rogers
7.30-Dinner Hour
8.00-Christ Science
9.00-News
9.15-Jews Christians
9.30-World Revue
10.00-Paths Memory
10.15-Dreamland

KVI, TACOMA
(570 Kilocycles)

8.00-Reflections
8.30-Devotionals
8.00-Choir, Organ
9.30-Carnegie
9.45-Church of Air
10.30-Village Church
10.45-Sisters Skillet
11.00-Lutheran
11.30-Mass
12.00-Philharmonic
2.00-Male Chorus
2.30-Bob Allen
2.45-Murray Harris
3.00-Amateurs
3.30-Ed McConnell
3.45-Rabbi Magnin
4.00-Woolliott
4.30-High School
5.00-Country Church
5.30-Leslie Howard
6.00-Evening Hour
7.00-King's Orc
7.30-KGB'S Column
7.45-Maciuktewicz
8.00-Eddie Cantor
8.30-Experience
8.45-Store
9.00-Galaxy of Stars
9.30-Halstead's Orc
9.45-News
10.00-Good Cheer
10.30-Masters's Orc
10.30-Ass'mbly of God
11.00-Ballew's Orc
11.30-Ann Leaf

KNX, HOLLYWOOD
(1,050 Kilocycles)

8.00-Pop Concert
8.30-Jewel Box
8.45-Rev. Shuler
9.00-Mehra
9.30-Synagog
10.00-Dr. King
10.15-World Revue
10.45-Baptist Church
12.15-Symphony
12.45-Musical
1.00-Father Coughlin
1.45-Musical
2.00-Park Concert
4.00-Organist
4.30-Dr. Thomas
5.00-Ethel Hubler
5.15-Rev. Shuler
5.30-Father Vaughn
5.45-University
6.00-Lubovski
6.15-Bond Campaign
6.30-Rev. Fuller
7.30-Dr. Mathews
7.45-Rutherford
8.00-Presbyterian
9.00-News
9.15-Literature
9.30-Crockett's

KSL, SALT LAKE CITY
(1,130 Kilocycles)

7.00-Church of Air
7.30-Christ Science
7.45-Uncle Tom
8.30-Choir, Organ
9.30-Gems of Melody
9.45-Watch Tower
10.00-Church of Air
10.30-Seldon Heons
10.45-Sisters Skillet
11.00-Bookends
11.15-Patti Chapin
11.30-Mass
12.00-Philharmonic
2.00-Bible Stories
2.30-Crazy Quilt
2.45-Concert
3.00-Amateurs
3.30-Ed McConnell
3.45-Fashion Parade
4.00-Town Crier
4.30-Short Stories
4.45-Musicale
5.00-Twilight
5.15-Cathedral
5.30-Leslie Howard
6.00-Evening Hour
7.00-King's Orc
7.30-Coffee Cups
7.45-Pinto Pete
8.00-Eddie Cantor
8.30-Experience
8.45-Service
9.15-Education
9.30-Internatl News
9.45-Temple Square
10.45-Lee's Orc

RADIO HEADLINERS FOR THE WEEK-END

TO-NIGHT

6.00—Lily Pons, coloratura soprano, with Andre Kostelanetz's orchestra. CBS.—KOL, KVI, KSL.

6.00—Hockey match. Toronto Maple Leafs-Montreal Maroons. CRC.—CRCV.

6.00—Rubinoff and his violin, with Virginia Rea, soprano. Programme introduces Rubinoff's new composition, "Slavonic Fantasy." NBC.—KPO, KOMO, KFI.

6.30—The Chateau, Wallace Beery, master of ceremonies. Guest artists: Helen Jepson, Metropolitan Opera soprano; Mick Mooney, Puck of film "Midsummer Night's Dream"; George Jessel, comedian; Con Conrad, song writer. NBC.—KPO, KOMO, KFI.

6.30—Pasadena Junior College a Capella Choir. Don Lee.—KOL, KVI.

8.00—National Barn Dance. NBC.—KPO, KOMO, KFI.

8.00—Dance Band Parade. Music by orchestras in several Canadian cities. CRC.—CRCV.

9.00—Carefree Carnival, with Dr. Right, Vera Vague, Meredith Willson's orchestra. NBC.—KPO, KFI.

9.30—Portland Junior Symphony Orchestra. CBS.—KVOR, KSL (tentative).

TO-MORROW

9.30 a.m.—Centenary of birth of Andrew Carnegie celebrated in special broadcast from Dunfermline, Scotland, his birthplace. Relayed by BBC to CBS.—KOL, KVI.

9.30—Radio City Music Hall. Flotow's opera "Martha." Jan Peerce, tenor; Robert Weede, baritone; Viola Philo, soprano; Edwina Eustis, contralto. NBC.—KPO, KOMO, KFI.

10.30—Words and Music. Programme of Wordsworth poems. NBC.—KOO, KJR.

11.00—The Magic Key. Helen Chandler, Broadway actress, in scene from "Pride and Prejudice"; Lottie Lehman, Austrian soprano; Xavier Cugat's orchestra. NBC.—KPO, KOMO, KFI.

11.30—Catalonian Miss Pro Defunctis. Seventeenth Century Spanish mass by choral society of University of Pennsylvania. CBS.—KOL, KVI, KSL.

12.00—New York Philharmonic Symphony Orchestra. Conductor, Otto Klemperer. Guest soloist, Jose Iturbi, Spanish pianist. CBS and CRC.—KOL, KVI, KSL, CRCV.

1.00—Sunday Special with Colonel Rod. NBC.—KPO, KOMO, KFI.

2.00—National Amateur Night. Ray Perkins, master of ceremonies. CBS.—KOL, KVI, KSL.

3.30—Grand Hotel. "The Queen of Hearts," Thanksgiving drama. NBC.—KPO, KOMO, KFI.

4.30—Robert L. Ripley, Believe It or Not. NBC.—KPO, KOMO, KFI.

5.30—"The Amateur Gentleman," starring Leslie Howard. CBS.—KOL, KVI, KSL.

6.00—Kirsten Flagstad, Norwegian soprano, guest on the Sunday Evening Hour. Victor Kolar's concert orchestra. CBS.—KOL, KVI, KSL.

7.00—Manhattan Merry-go-round, with Georges Metaxa, Rachel Carlay, Andy Sanella's orchestra. NBC.—KPO, KOMO, KFI.

6.00—Calmeh Lubovski, violinist, and Claire Mellonino, pianist. Hollywood.—KNX.

7.00—Lucrezia Bori, Metropolitan Opera soprano, guest on Concert Hour with Erno Rapee's concert orchestra. NBC.—KPO, KOMO, KFI.

8.00—Eddie Cantor, comedian. CBS.—KOL, KVI, KSL.

8.15—Walter Winchell. Gossip. NBC.—KPO, KOMO, KFI.

8.30—Jack Benny and company. Special Thanksgiving programme. NBC.—KPO, KOMO, KFI.

8.30—The Voice of Experience. CBS.—KOL, KVI, KSL.

9.00—Life is a Song. Countess Olga Albani, soprano. NBC.—KPO, KOMO, KFI.

9.30—One Man's Family. Thanksgiving dinner of Barbour family at Herbert ranch. NBC.—KPO, KOMO, KFI.

MONDAY

CFCT, VICTORIA
(1,450 Kilocycles)

7.45-Grab Bag
8.00-Timely Topics
8.15-Chronometer
8.45-Eric Marshall
9.00-Morning Moods
9.30-Souvenirs
10.00-To Happiness
10.15-Sunset Land
10.30-Art Farey
11.00-Waltz Time
11.30-Music Box
12.00-To-day's Tempo
12.15-Bookman
12.20-Melodious
12.25-Auto Hints
12.30-World Flashes
12.45-Musicale
1.00-Daily Monitor

CRCV, VANCOUVER
(1,100 Kilocycles)

5.00-Recordings
5.30-News
5.45-Varieties
6.00-Rendezvous
6.30-Melodie
7.00-Never Bend
7.30-Financial
7.45-C.P. News
8.00-Farm Series
8.15-Across Border
8.30-Symphony Hour
9.30-Romany Moods
9.45-Waterfront
10.00-News
10.15-Piano
10.30-Theatre

CJOR, VANCOUVER
(600 Kilocycles)

7.15-Clock
8.00-News
8.30-On the Mall
9.00-Cookie Kids
9.15-For Shut-ins
9.30-Magician
10.30-Organ
11.15-Mus-kee-kee
12.00-Concert Hall
1.00-News
1.15-Yodeling
1.30-Mus-kee-kee
2.00-Ma Perkins
3.15-Hon. Archie
4.15-Tea Dance
4.30-Sonny Boy

CKWX, VANCOUVER
(1,010 Kilocycles)

7.00-Musical Clock
8.00-Radio Hour
8.15-Father and Son
8.35-Breakfast Hour
9.00-Recordings
10.00-C.P.R.
10.30-Organ
11.00-Gym Class
11.15-Recordings
11.30-Dietitian
11.45-Recordings
12.30-Mus-kee-kee
12.45-Recordings
4.00-Tea Time
4.15-Recordings
4.30-Old-timers

KOMO, SEATTLE
(920 Kilocycles)

7.00-Good Morning
7.05-DeLeath
7.15-Gospel Singer
7.30-Sweethearts
7.45-Joe White
8.00-Financial
8.15-Reveries
8.45-Stradivarities
9.00-Music Box
9.30-You Name It
10.00-Mary Mills
10.05-Army Band
10.30-Gardens Orc
10.45-Julie Day
11.00-Education
11.30-Varieties
11.45-Cowboy Joe
12.00-Farm Talk
12.15-Ma Perkins
12.30-Vic and Sade
12.45-The O'Neills
1.00-Betty and Bob
1.15-To be Charming
1.30-Mixing Bowl
2.00-Al Pearce
2.30-Morin Sisters
2.45-Clara, Lu, Em
3.00-Woman's Mag
4.00-Totten
4.30-Gardens Orc
4.30-Harold Dana
4.45-Pictorial

KJR, SEATTLE
(970 Kilocycles)

7.00-Sunrisers
7.15-Shadows
7.30-Top o' Morning
8.00-Christ Science
8.15-Navy Band
9.00-New World
9.30-News
9.45-On the Mall
10.00-Homemakers
10.15-Organ
10.30-Rhythm Rulers
11.30-Farm, Home
12.15-News
12.30-Going to Town
1.00-Pre-school
1.15-String Ensemble
1.30-Headliners
2.00-Salon Hour
3.00-Easy Chair
3.15-Melody Palette
3.30-Concert Hall
4.00-Matinee
4.30-Tea Dansant

KVI, TACOMA
(570 Kilocycles)

7.00-Devotionals
7.30-Park Clinic
7.35-Varieties
8.00-Breakfast News
8.15-Bremerton
8.30-Mountaineers
8.45-Plain Bill
9.00-Experience
9.15-One Man's View
9.30-Mary Marlin
9.45-Mystic
10.00-Hostess
10.15-Melodies
10.30-Matinee
10.45-Newlyweds
11.00-Bookends
11.15-Bremerton
11.30-School of Air
12.00-Don't Miss It
12.05-Spanish
12.15-Headlines
12.30-Hoosier Hop
1.00-Song Time
1.15-Good Cheer
1.30-Variety Hour
1.45-Dr. Whetstone
2.00-Happygolucky
3.00-Feminine
3.30-Matinee
3.45-University
4.00-Playhouse
4.30-Bremerton
4.45-Dr. Burns

KNX, HOLLYWOOD
(1,050 Kilocycles)

6.30-Sharplesville
7.15-Pauline Holden
7.30-News
7.45-Sharplesville
8.00-Breakfast Table
8.15-Palette
8.30-Pop Concert
9.00-Dr. Thomas
9.30-Spice of Life
9.45-News
10.00-Eddie Albright
10.30-Mary Holmes
10.45-Tonic Tunes
11.00-Fletcher Wiley
11.30-World Revue
12.00-News
12.15-Song Market
12.30-Organist
12.45-Russian
1.00-Pontrelli's Orch
2.00-Bookworm
2.30-Symphonies
3.00-Fire Dept
3.15-U.S.C. Program
3.30-Fletcher Wiley
4.00-Hometown
4.15-Haven of Rest
4.45-Musical

KSL, SALT LAKE CITY
(1,130 Kilocycles)

7.00-Melodies
8.00-Serve and Save
8.15-Jennie Lee
8.30-Melodies
8.45-Plain Bill
9.00-Experience
9.15-Bandbox
9.30-Mary Marlin
9.45-First-nlar Jones
10.00-Hostess Counsel
10.15-Musical Revue
10.30-Matinee
10.45-Internatl News
11.00-Bookends
11.15-Happy Hollow
11.30-School of Air
12.00-Payroll Builder
12.30-Hoosier Hop
1.00-Commercial
1.30-Broadcasters
2.00-Manhattan
2.30-News
2.45-Concert
3.00-Pianist
3.15-Hearts Haven
3.30-Payroll Builder
4.00-Concert
4.15-Review
4.30-Jack Armstrong

Short Wave

All Times Pacific Standard

(*Electrical Recordings)

BRITISH BROADCASTING CORPORATION TRANSMISSION No. 6

Stations—GSC, 21.32 metres (9580 kcs.), GSL, 49.10 metres (6,110 kcs.).

To-night

7.00 p.m.—Big Ben. A Recital by Louise Nelson soprano, and Herbert Withers, violoncello.
7.45—The News.

To-morrow

7.00 p.m.—Big Ben. Evensong.* relayed from Westminster Abbey, London.
7.45—Weekly Newsletter and Sports Summary.

TRANSMISSION No. 1

Stations—GSB, 31.55 metres (9,510 kcs.), GSD, 25.53 metres (11,750 kcs.).

To-night

12 midnight—Big Ben. A Recital by Australian Artists: Victor Harding, baritone, and Rachel Cavallo, pianist.
12.30 a.m.—Scotland vs. New Zealand.* A running commentary on the International Rugby Union Football Match.
2.00 — Weekly Newsletter and Sports Summary.

To-morrow

12.00 midnight—Big Ben. Quentin Maclean, at the Organ of the Trocade Cinema, Elephant and Castle, London.
12.30 a.m.—"Round the Opera House."
12.45—Sports Talk.*
1.00—A Programme of Light British Music. The BBC Empire Orchestra.
1.45—The News.

TRANSMISSIONS NO. 5

GSC, 31.32 metres (9,580 kcs.), GSA, 49.59 metres (6,050 kcs.).

To-morrow

3.00 p.m.—Big Ben. A Religious Service,* relayed from Wellington Church (Church of Scotland), Glasgow.
3.50—The British String Quartette.
4.45 — Weekly Newsletter and Sports Summary.

Monday

3.00 p.m.—Big Ben. The BBC Empire Orchestra.
3.10—Talk: "Music and the Ordinary Listener"—by Sir Walford Davies.
3.30—Dance Music. Sydney Kyte and his Band, relayed from the Piccadilly Hotel, London.
3.45—A Programme of Light Music. The BBC Empire Orchestra.
4.30—Andrew Carnegie — Born November 25, 1835.* Speeches at a Commemorative Dinner.
5.05—The News.

WORLD-WIDE BROADCASTING FOUNDATION
WIXAL, BOSTON
(6,040 or 11,790 Kilocycles)

To-morrow

1.00 p.m.—Devotional Period.
2.00—Musical Programme. Melba Abbott, soprano, and Estelle Huni, pianist.
2.15—Cultivating Taste in the Arts: How Shall We Dress With Taste?
2.30—Musical Programme (continued).
2.45—World's Week: A dramatized review of outstanding events.
3.15—Musical Programme (continued).
3.30—Celebrities on Parade: William Dana Orcutt, author and maker of books.
3.45—Musical Programme (continued).

Radialities

A new series of weekly programmes presenting Jose Manzanares and his South American orchestra over an extensive coast-to-coast Columbia network will begin Sunday, December 1, from 2.30 to 3 p.m., P.S.T. The orchestra will feature its unusual repertoire of Latin-American music, and will be heard every Sunday at the same time.

These programmes, sponsored by an automobile company, will round out and supplement in a unique way the Sunday evening hour, presented over the complete CBS network every Sunday from 6 to 7 p.m., P.S.T., and Fred Waring's Pennsylvanians, heard over the same network every Tuesday, from 9 to 10 p.m., P.S.T.

* * *

Jack Benny will celebrate his 200th broadcast when he steps to the NBC microphones on Sunday, December 1, at 8.30 p.m., P.S.T. Elaborate plans are under way to make this anniversary a gala radio event. Mary Livingstone, the Seattle poetess, will share honors with her husband. The mayor of Waukegan, Ill., Jack's home town, has been invited to participate.

* * *

Pending the early return of the celebrated comedy team to the Columbia Broadcasting System air waves in 1936, Colonel Lemuel Q. Stoopnagle and Budd temporarily will carry out separate plans on which each has had his heart set for some time past. For Colonel Stoopnagle, it will mean a transcontinental motor trip, beginning November 20, and a vacation on the West Coast. For Budd, it will mean his debut over the Columbia network on Saturday, November 23, from 8 to 8.35 p.m., M.S.T., in the triple role of band conductor, vocalist and master of ceremonies.

* * *

Alois Havrilla, NBC announcer, and Lynn Fontanne, famed actress now featured with Alfred Lunt in the Theatre Guild's production of "The Taming of the Shrew," were awarded the 1935 diction medals for radio and the stage of the American Academy of Arts and Letters.

* * *

In order to meet the demands of programme development the British Broadcasting Company has erected new studios at Maida Vale, London. In building these new studios the opportunity has been taken to make certain experiments in studio design. The main premises were originally built to house one of the largest skating rinks in the world.

A GENUINE KENT'S

"Globe Trotter"
RADIO
$69.00
METAL TUBES
COLORBAND DIAL
FOREIGN RECEPTION

MODEL T5-2 KENT'S

Your Satisfaction Is Our Business

641 YATES ST. Phone E 6013

Dorothy Dix's Letter Box

DEAR DOROTHY DIX—Financing a family is the crisis point in the lives of a married couple. Perhaps you will be interested in how we have solved this problem. Going back to my own parents. My father was a worker.

When he and my mother married he took charge of his wages, but they never seemed to stret

Social And Club Interests

KIRKHAM'S
PHONES Groceries G8131 612 FORT ST. Meat - G 8135 Fruit - E 8031

St. Andrew's
DANCE!
Friday
November 29
A REAL SCOTTISH NIGHT
HIGHLAND FLING—BAGPIPES
EIGHTSOME REELS—SWORD DANCES
O'TULLOCH—SEANN TRUIBHAS
TICKETS, $1.25 PER PERSON (INCLUSIVE)
Dancing, 9 to 1 a.m.
"Bill" Tickle and His Eight-piece Orchestra
EMPRESS HOTEL

Charis of Victoria
1205 DOUGLAS STREET
Sayward Bldg. Victoria, B.C.
TELEPHONE E 9414
SWAVIS
MODEL 20Y
Designed for the well-developed youthful figure. Adjustable, lightly boned reinforcement flattens abdomen. Features extra long skirt and beautifully patterned fabric.
For Free Figure Analysis Phone for Appointment. Expert Fitting.

HOME WEDDING UNITES PAIR

Miss Doreen Calwell Becomes Bride To-day of Mr. Frank L. Gilbert

An interesting wedding was solemnized at the home of the bride's parents, 1961 Ash Street, at 2.30 o'clock this afternoon, when Rev. Dr. A. S. Imrie united in marriage Doreen Wilma, elder daughter of Mr. and Mrs. Walter Calwell, and Mr. Frank Gilbert, only son of Mrs. E. Gilbert, Pakington Street. The marriage service was performed in the drawing-room, the bridal party standing under a floral arch during the ceremony. White chrysanthemums were used in floral decorations throughout the home.

Mr. Calwell escorted his daughter into the drawing-room to the strains of the Wedding March played by Mr. Arthur J. Bird. She was a charming figure in her smart gown of imported crushed velvet in Dubonnet wine shade, fashioned on simple lines, with shirred tailored collar lined with gold metal cloth, long, full sleeves gathered at the wrists and the semi-fitting skirt flaring at the hem-line. Brilliant button ornaments adorned the front of the bodice and a belt of the velvet encircled the waist. Her hat was of the Dubonnet velvet, a reproduction of a French model hat, made with a halo of the velvet. As a contrast to the ensemble, the bride wore a corsage bouquet of gardenias.

Her only attendant was her sister, Miss Eleanor Calwell, who as bridesmaid wore a frock of Devon green chiffon velvet, modelled on form-fitting lines, with the bodice fashioned with high square neckline and long draped sleeves drawn into cuffs of the velvet, while velvet-covered buttons were used in trimming. Her corsage bouquet was of pink rosebuds. The bridegroom was supported by Mr. Arthur Cann. During the signing of the register, Mrs. G. Gillie, accompanied on the piano by Mr. A. J. Bird, rendered the vocal solo, "O Perfect Love." Mr. Thomas Johnson also rendered violin solos during the reception which followed the ceremony.

For the occasion the bride's mother, Mrs. Calwell, wore a floor-length gown of glade green Tigheera crepe, made with high, draped neckline, long, full sleeves slashed to the shoulders, and with bodice fastened down the back with tiny brilliants. Two square ornaments of brilliants defined the waistline in front, from which a fold of the material was drawn through and tied in a bow with long ends. Her hat matched her gown and she wore a corsage bouquet of pink carnations. Mrs. Gilbert, mother of the bridegroom, chose for the occasion a smart dress of wine-colored crepe, a hat to match and wore a corsage bouquet of white carnations.

Refreshments were served in the dining-room, the table being covered with a pink damask cloth, and centred with a handsome three-tier wedding cake, surrounded by pink tulle. Assisting in serving were the Misses Dora Dalby, Phyllis Ellis, Edna Ashton and Mynne Baker.

Mr. and Mrs. Gilbert left on the afternoon boat for Seattle, the bride traveling in a rust-colored dress with overcoat of brown French cut-velour, trimmed with a dyed squirrel collar that extended to form a trimming for the pockets. From Seattle, they will motor to San Francisco and on their return to Victoria will make their home at 1941 St. Ann Street, Oak Bay.

SCOTCH EVENT NEXT FRIDAY

Colorful Cabaret Will Be Feature of St. Andrew's Day at Empress

St. Andrew's Day, Friday, November 29, will be observed in Victoria in gala style.

For the second year in succession a cabaret at which Scotch dances will be almost exclusively featured, will be staged in the ballroom of the Empress Hotel next Friday evening, and the affair promises to be one of the outstanding events of the season.

The kilts and bagpipes will be largely in evidence, and the dances to be presented will have a distinctive appeal to the Scotch residents, as well as the rest of the citizenry.

The dancing of the eightsome reels is expected to cause quite a furore, and other notable presentations will include the traditional "Reel o' Tulloch" and "Seann Truibhas," as well as the spectacular Highland Fling and sword dances. Some of the finest Scotch talent in the city will assist in making the cabaret a memorable event.

There will be a large representation of the Sixteenth Canadian Scottish, as officers of the regiment and their wives have signified their intention of attending and giving color to the affair.

Last year's St. Andrew's cabaret was well attended, but next Friday's cabaret is expected to go over in a big way, as reservations are being made daily.

Pipers of the Canadian Scottish, in full regalia, will play for the special dances, and the Empress orchestra, directed by William F. Tickle, will offer an up-to-the-minute repertoire of modern dance hits, as well as the popular Scotch numbers.

TO BE MARRIED IN DECEMBER

MR. R. HOCKING

MISS PEGGY HORNE

—Photo by Savannah

Announcement is made by Mr. and Mrs. W. H. Horne, 2713 Cavendish Avenue, of the engagement of their elder daughter, Margaret Jean (Peggy), to Mr. Ross (Bud) Hocking, only son of Mr. and Mrs. J. C. Hocking, 583 Toronto Street. The wedding will take place at St. Mary's Church, Oak Bay, on December 27.

PERSONAL

Mrs. Edith Rogers has returned to the Empress Hotel after a brief visit to her home in Winnipeg.

* * *

Mrs. K. C. Burnett is en route for her home in this city after visiting in Ottawa as the guest of Mrs. E. Newcombe.

* * *

Miss M. Edson of Seattle is spending a few days in Victoria as the guest of her brother-in-law and sister, Mr. and Mrs. J. H. Norton, Manor Road.

* * *

Mrs. Chas. MacDougall and Major Keith MacDougall have returned to the Empress Hotel after spending the summer at their former home in Toronto.

* * *

Mrs. D. Barclay Ross and her daughter, Mignonne, came over from Vancouver yesterday to spend a few days here before proceeding to their summer cottage at Shawnigan Lake for a short stay.

* * *

Mrs. W. Voisin and Miss H. L. Tourtel of Victoria sailed to-day from Montreal aboard the liner Duchess of Atholl to spend the Christmas season with relatives in the Old Country. Mr. F. W. Jones of this city was a passenger on the Montrose sailing from the eastern port to-day for England.

* * *

Guests at the Empress Hotel include: R. C. Sweatt, Vancouver; R. P. Stevens, Vancouver; Mr. and Mrs. S. Moore, Winnipeg; J. H. McGee, Toronto; F. J. Black, Seattle, J. P. Forde, Vancouver; E. Frank, Vancouver; Geo. Miller, Vancouver; John Antle, Vancouver; J. L. O'Brian, Toronto; W. B. Morrow, Toronto; C. G. Cumming, Winnipeg; J. Fitzsimmons, Naksup; K. H. Smith, Toronto; G. H. Leith, Nicola, B.C.; Theo. G. Vineberg, Montreal; Mrs. Walsh, Vancouver; Donald Taylor, Winnipeg; Mr. and Mrs. H. C. Taylor, Winnipeg; L. Coe, Vancouver; A. M. Pellegrini, Seattle; Mrs. H. Campbell, Seattle; Mr. and Mrs. M. A. Miller, Vancouver; I. Eisenhart, Vancouver; A. D. Wilson, Vancouver; J. A. Tames, Vancouver; M. Straith, Victoria and Col. G. S. Pragnell, Kamloops, B.C.

* * *

Mr. and Mrs. L. Newbigging and their son, entertained recently at their home on Alpha Street with a dinner party in honor of the eighty-fourth birthday of Mr. J. J. Wilson. While dining the guests thoroughly enjoyed the beautiful selection, "Oh! Sweet Mystery of Life," played by request over CFCT for Mr. Wilson. Other guests joined the gathering later in the evening. The evening opened with a toast to the guest of honor, following which music and singing took place, with Miss Hilda Graham and Mr. Earl Sarsiat at the piano. Mr. Wilson celebrated his birthday by dancing a waltz with one of the guests to the music of "When I Grow Too Old To Dream." The evening closed with Mr. Wilson in the centre of the circle of friends, and everybody singing, "For He's a Jolly Good Fellow." The invited guests were: Mesdames S. Hughes, J. Sarsiat, R. Porter, J. Molyneux, J. Graham, Misses Hilda Graham, Murial Graham and Joan Graham, and Messrs. E. Sarsiat, R. Porter and A. Matcham.

Mrs. J. H. King will be "at home" at Kingscrag, Rockland Avenue, on Thursday afternoon, November 28, from 4 to 6 o'clock.

* * *

A surprise party was held at the home of Mr. and Mrs. E. Middleton, Gorge Road, on Thursday evening in honor of Mr. and Mrs. W. R. Smith, who were celebrating the third anniversary of their wedding. Four tables of court whist were in play, and a buffet supper was served. Sixteen guests were present at the enjoyable affair.

* * *

Dr. H. E. Tremayne, the Quarantine Station, William Head; Mrs. Tremayne and Miss Dorothy Tremayne, who are visiting in Battle Creek, Michigan, with Dr. and Mrs. Tremayne's son-in-law and daughter, Dr. and Mrs. Richard Stiefel, are expected back in Victoria at the end of the month.

* * *

Honoring Mrs. George Black, M.P., Mrs. W. G. McQuarrie entertained at luncheon yesterday at her home in New Westminster, when covers were laid for ten. Mauve chrysanthemums, shaggy and colorful, centred the table, on which glowed lighted rose-toned tapers in antique Sheffield candelabra. Other guests were Mrs. George S. Harrison, Mrs. Homer Adams, Mrs. A. C. Eddy, who returned recently from Laguna Beach, California; Mrs. Richard Peers, daughter of the hostess; Mrs. J. S. Clute, Mrs. Bryce Brown, Mrs. C. J. Worsford and Mrs. Helen Balloch. Bridge was later enjoyed.

TO BE GUEST AT Y.W.C.A. DINNER

MISS MARY DINGMAN

social, economic and industrial secretary of the World's Y.W.C.A., with headquarters at Geneva, who will be the guest speaker at a dinner to be arranged by the "Y" board of directors at the Empress Hotel on the evening of Thursday, December 5. Provincial and civic representatives, educational leaders, presidents of men's and women's organizations and others interested are being invited to hear Miss Dingman.

Mr. and Mrs. P. B. Scurrah entertained at a dance at their home on King George Terrace yesterday evening for their younger daughter, Joyce. The guests included: Misses Frances Steer, Evelyn Burdette, Patricia Daw, Joan Holmes, Jean Mayhew, Jacqueline Tweed, Barbara Miller, Isabel Ramsay, Laura and Louise MacBride, June Burnett, Gloria De Wolf, Audrey Boorman, Gwen Wright, Davina Dingwell, Joy Nixon, Helen Baird, Doreen Crowther, Betty McAdie, Elsie Appleyard, Thea Arbuthnot, Virginia and Lilian Ryan, Yvonne Squire, Monica Trump, Muriel Dunsmuir, Jane Barter; Messrs. Sarsfield Martin, John and Hugh MacDonald, George and Harry Clarke, Wallace Earle, Dudley Crawford, Paul Trudel, Bill Stenton, Tony Appleyard, Trevor Pidcock, Jim Davies, Herbert and Bill Brown, Michael Murray, Carron Jameson, Jack Grogan, Bobby Tait, Douglas Sutcliffe, Bobby Murdock, A. Stone, S. McNeil, Vernon Miller, Ray McGregor, Joe Adam, Allister Denbigh, Peter Kay, R. Hood, Kenneth Cook, John Garrett, Ronnie Johns, Stanley Pellatt, Misses Margaret Prentis and Margaret Houston.

* * *

Miss Iris Couch and Mrs. Stanley Rickinson were joint hostesses at a post-nuptial shower given in honor of Mrs. Bernard Lanning, formerly Miss Dorothy Pattullo, at the home of Miss Couch, 568 Hillside Avenue, on Thursday evening. Baby Joan Simmons presented a bouquet of large yellow chrysanthemums to Mrs. Lanning, who was seated beneath an archway from which was suspended a large white wedding bell flanked with pink and white streamers. A very novel idea for holding the presents was conceived in the form of a miniature Hudson's Bay Company truck, decorated in yellow and green. Mrs Lanning is a member of the Hudson's Bay Company's staff. A feature of the dining-room was a wedding cake topped with miniature bride and groom, the cake being surrounded with white tulle, white candles in silver holders at either side. The supper table was centred with pale pink carnations and fern in a large silver bowl, tall silver vases with carnations in a deeper shade and fern at each end of the table. After the dainty refreshments were served, tea cups were read by Miss Irene Powell and Mrs. M. Pattullo. Miss Couch and Mrs Rickinson were assisted in serving by Miss Flora Jones and Miss Irene Couch. During the evening many interesting pictures taken by Mrs. Rickinson and her husband of scenes from Mexico to Victoria were passed among the guests. Vocal solos were rendered by Mrs. George Clegg and Miss Betty Couch. Among those present were: Mesdames W. Rivers, L. Hill, W Coutts, C. Simmons, M. Pattullo, A. Kennedy, H. Woodford, C. D. Powell A. Couch, J. Frampton, G. Clegg, Ide, A. Linn, S. Rickinson; Misses Helen Marsh, Alice Tull, Irene Powell, Charlotte Crawford, Lauretta McCall, Winnie Bridge, Norma Blake, Olive Heritage, Bessie Milne, Flora Jones, Eleanor Warwick, Jean Hyslop, Irene Couch, Betty Counch, Iris Couch, Joan Simmons and Master Bobby Coutts.

BRIDGE HELPS SAILORS' HOME

Birthday Party at Connaught Institute Is Outstanding Success

Victoria Connaught Seamen's Institute yesterday celebrated its twenty-second birthday with the annual birthday tea and bridge party at the Institute, Superior Street, when Mrs. R. W. Sayer, president, received the many guests.

Bowls of Oregon grape, ivy and autumn berries and a bright fire lent color to a dull afternoon. The tea-table, arranged by Mrs. D. R. Ker, was centred with a silver epergne, in which red carnations, white chrysanthemums and red candles were used, with blue candles in silver holders about the table, carrying out the traditional red, white and blue of the navy.

The large birthday cake, ornamented with flags, was made and presented by Mrs. Lloyd Young, and was cut by Mrs. R. B. McMicking, a life member of the institute.

Bridge was played in the large hall under the convenership of Mrs. D. R. Ker and Mrs. A. F. Griffiths, and tea convened by Mrs. E. Vernon Thomson, assisted by Mrs. H. D. Day, Mrs. Lloyd Young, Mrs. W. W. Shorrock, Mrs. Finmore, Miss Kerman and Mrs. M. E. O'Neill. Four Rangers gave valuable service during the tea hour. Madame Claudet acted as treasurer for the afternoon. Handsome prizes of Spode china, presented by Mrs. J. W. Troup, life member of the institute, and by Mrs. R. W. Sayer and Mrs. Griffiths, included also a large chiffon handkerchief, and "Harvest of Dreams" (Frances Ebbs-Canavan), and were won by Mrs. A. B. McNeill, first in contract; Mrs. S. M. McFadden, second; Mrs. F. V. Longstaff, third; auction, Mrs. F. W. Weaver; second, Mrs. T. B. Monk; mah jong, Mrs. W. Ellis.

THE PLAYERS

Among the players were: Mrs. D. H. Martin, Mrs. Fred Pollard, Mrs. W. Ellis, Mrs. T. A. Johnston, Mrs. Jack Byrne, Mrs. Monk, Mrs. Maunsell, Mrs. G. T. Hughes, Mrs. D. B. Holden, Mrs. G. Williams, Mrs. T. S. Gore, Mrs. T. H. Burns, Mr. and Mrs. A. E. Wilson, Mrs. F. F. Barr, Miss MacNaughton, Miss de Trafford, Mrs. A. T. Monteith, Mrs. S. Savage, Mrs. J. M. Adams, Mrs. J. H. D. Benson, Mrs. V. Rithet, Mrs. Bechtel, Mrs. B. S. Heisterman, Mrs. C. H. French, Mrs. O. Copas, Mrs. S. M. McFadden, Mr. and Mrs. Greenway, Mrs. Burke, Mrs. F. White, Mrs. H. H. Woollison, Mrs. J. E. Wilson, Mrs. G. F. Ross, Mrs. B. Wilson, Mrs. A. D. McNeill, Mrs. Goulding Wilson, Mrs. John A. Campbell, Mrs. C. E. Chase, Mrs. Hugh Peters, Mrs. A. G. Bolton, Mrs. G. D. Irwin, Mrs. B. R. Ker, Mrs. P. E. Corby, Mrs. A. D. MacFarlane, Mrs. J. G. Smith, Mrs. F. J. Boughton, Rev. F. W. and Mrs. Weaver, Mrs. Colin Cummins, Mrs. G. P. Clarke, Mrs. A. St. G. Jellett, Mrs. George Carter, Mrs. K. G. Cox, Mrs. F. V. Longstaff.

Others who had arranged tables in their homes or otherwise contributed to the success of the party were: Miss Ogilvie, Mrs. G. H. Harman, Mrs. L. A. Genge, Mrs. J. W. Ruggles, Mrs. G. C. Jones, Mrs. W. P. D. Pemberton, Mrs. R. H. Pooley, Mrs. C. J. V. Spratt, Mrs. P. L. Naismith, Mrs. W. C. Todd, Mrs. F. A. Lindsay, Mrs. A. T. Goward, Princess Chihkmatoff, Mrs. A. G. Coles, Mrs. E. Jones, Mrs. A. Stewart Robertson, Mrs. H. R. Beaven, Mrs. Curtis Sampson, Mrs. R. H. B. Ker, Miss Axexander, Mrs. J. Hunter, Lady Barnard, Mrs. E. G. Prior and Mrs. E. J. McFeely.

Among the tea guests were: Mrs. McMicking, Mrs. R. Shanks, Miss Boughton, Mrs. A. E. Hodgins, Mrs. Judd, Mrs. G. Wilcox, Captain and Mrs. R. W. McMurray, Colonel A. W. R. Wilby, Mr. William Allan, Mrs. Stewart Williams, Miss Agnew, Mr. J. D. Hall, Miss Hall, Mr. and Mrs. Guy Langton, Miss Hilda Langton, Miss Bullock-Webster, Mrs. Ebbs-Canavan, Lieut.-Commander and Mrs. Woodall (San Francisco).

HARD OF HEARING TO HOLD BRIDGE

The Victoria Club for the Hard-of-Hearing, at its weekly meeting in the Arts and Crafts Room, 605 Courtney Street, made final arrangements for the card party to be held by the club at Hampton Hall, Burnside Road, at 8 o'clock on Wednesday evening, November 27. The Burnside Bowling Club has kindly offered the use of their hall for this purpose.

Every member of the Victoria Club for the Hard-of-Hearing is requested to help make this, the first effort of the club to raise funds, an outstanding success. Players are requested to kindly bring their own cards, pencils and score pads. Bridge, five hundred and other card games will be played, for which prizes are offered, and refreshments will be served. Owners of cars are asked to kindly convey as many people as possible; those going by street car will be met by automobiles at the end of the car lines from 7.30 on. The Burnside bus leaves the Coach Lines depot at 7.15.

Among those who have already made reservations are: Mrs. Barclay, Mrs. Blankenbach, Miss Blankenbach, Mrs. Hinton, Miss Innes, Mrs. Murdoch, Mrs. Petticrew, Miss Renny, Mrs. Smith, Mrs. MacMullin, Mr. MacKay, Mrs. Treherne, Mr. Tye and members of Burnside Bowling Club, who are taking eight tables.

During the business session Wednesday a vote of confidence was given the officers and the monthly directors' meeting also took place the same evening. The business session was followed by a half-hour lip-reading practice conducted by Mrs. Barclay and B. S. H. Tye. Several amusing games were played as well as the usual bridge and other card games. The prizes were won by Mrs. Petticrew and Mr. Bevan.

A letter congratulating the Victoria club on its successful organization has been received from Miss Helen Scriver of Pasadena, vice-president of the Pacific Zone, American Society for the Hard-of-Hearing.

VANITIES

"May is keeping her engagement a secret."
"How do you know?"
"She told me so! And what's more - she has started picking her PARTY DRESSES at
TERVO'S
"APPAREL for the PARTICULAR"
722 YATES ST.

WATCHES GOING ROUND

The new BULOVA
Canadian Girl set with diamonds $39.75
Round watches are becoming more popular every day. They are smart, lovely and practical.
$2.00 WEEKLY
EASY TERMS
Whether you have the ready cash or not you may have the pick of the house on our FIT-YOUR-INCOME CREDIT PLAN, that enables you to pay a little at a time at no extra cost.
Our Popular Credit Plan Is Available to Out-of-town Residents
JOSEPH ROSE LTD.
Jewelers Optometrists
1013 GOVERNMENT ST.
E 6014

Weddings

Chrysanthemums in shades of bronze, gold and white, with spiral ferns will be used as the floral background of the chancel of Port Alberni United Church this evening at 7.30 when Dorritt Letitia, second daughter of Mr. and Mrs. M. E. Paul, will be united in marriage to Mr. Neil MacDonald MacLeod, second son of Mr. and Mrs. A. J. MacLeod of Montague, P.E.I. Rev. A. McLean will perform the ceremony and Mr. R. G. Martlew will preside at the organ. Mrs. Charles Brown will contribute the solo "Because," while acting as ushers will be Mr. Warren Paul, Mr. John Wylie and Mr. James Nimmo.

Mr. Paul will give his daughter in marriage. The bride has chosen a graceful gown of pansy-colored mirror velvet, fashioned on princess lines, with high neckline and long, close-fitting sleeves, with a turban of velvet in harmonizing tones with her gown, and will carry a trailing bouquet of Darwin roses and valley lilies. Miss Lorena Paul will be her sister's only attendant, attired in Alice blue crepe, fashioned in similar design to that worn by the bride, with a turban hat to match her frock. Her shower bouquet will be of pink carnations and fern. Mr. Edward Potentier will be best man.

Following the service, a reception will be held at the home of the bride's mother. The rooms will be artistically decorated with chrysanthemums in variegated colors. Mrs. Paul will receive the guests, attired in a smart gown of parma violet silk crepe. Mrs. Ray Tyler, sister of the bride, will assist, wearing a gown of black chiffon velvet with white lame trimming. A three-tiered wedding cake will centre the bride's table, lighted with tapers in pink sconces flanked with vases of pink carnations.

Later in the evening Mr. and Mrs. MacLeod will leave for Victoria en route to the east coast, where the honeymoon will be spent, the bride wearing for travel a tailored costume of Marina blue gabardine, with hat and accessories in the same blue tones. On their return they will take up residence at their newly erected home at Sixth Avenue, Port Alberni. The bride is a native daughter and her parents pioneer residents of the district.

Margaret Rocke Robertson Chapter—The monthly meeting of the Margaret Rocke Robertson Chapter I.O.D.E. will be held on Monday at 8 o'clock, in the headquarters, Union Building.

FINE
English Brogues
OR OXFORDS FOR MEN
By Lewis of Northampton
Handsome Scotch grains and willow calf leathers. Outstanding Value at $8.00
MUNDAY'S
1203 DOUGLAS ST.

HALF PRICE!
LADIES' FUR-TRIMMED COATS—Sizes 14 to 44
Final Clearance of Du Barry Bankrupt Stock
THE GENERAL WAREHOUSE LIMITED
DOUGLAS STREET

AVOID THE UNCERTAINTY
SEE THE PROOF
Of a Scientific Test Before Your Hair Is Permanently Waved
"If your hair is not becoming to you . . . you should be coming to me"
BERT WAUDE 709 Fort Street E 4023

TRIED COKE?
It's the best furnace fuel going . . . smokeless, sootless and one fill and a refill keep the house warm 24 hours! Order some now . . . $9.00 per ton, delivered within three miles.
B.C. ELECTRIC G arden 7121

McDonald's
300 MOSS ST. 749 YATES ST.
Monday's Cash and Carry Specials
PEARL WHITE SOAP ..... 6 bars 21c
ROYAL CROWN SOAP ..... 6 bars 22c
WITCH HAZEL SOAP ..... 2 bars 9c
JUMBO CARBOLIC SOAP ..... 2 bars 9c
DELIVERY—We deliver anywhere in the city or suburbs from 300 Moss St.

ZIP-CAPS
for the prompt relief of cold in the head, chills, flu, etc. Tin 25c
MacFarlane Drug Co.
Corner Douglas and Johnson Sts.

See Our New Fall Selection of Smart Shoe Styles
CATHCART'S
1208 DOUGLAS ST. G 6111

Social And Club Interests

RETURNED TO SEE CANADA

Mrs. C. L. Paterson, First Here With Overseas Party, Back For Six Months

Mrs. C. L. Paterson of Dalbeattie, Kirkcudbrightshire, Scotland, first came to Canada with an Overseas League party en route to Australia, and she was so impressed with what she saw that she decided to return at the earliest opportunity, stay longer and get to know the country and Canadians better.

For the last six months she has been roaming the country, having crossed the Atlantic by the Duchess of Bedford in June, and is now in Victoria once again. She spent seven weeks in Ottawa and then traveled leisurely west, taking in the mountains, and on reaching the Coast took the Princess Maquinna to Port Alice, where for two weeks she was the guest of Mr. and Mrs. E. Painter.

Mrs. Paterson is interested in the moving picture industry and plans to go on to Hollywood to inspect the studios there after spending a short holiday at the Empress Hotel. She may decide to visit New Zealand before returning to Kirkcudbrightshire.

King's Daughters Busy on Bazaar

The King's Daughters have been busy for many weeks preparing for their annual Christmas bazaar, which is to be held at the Conservative clubrooms, Campbell Building, on Thursday, December 5, under the general convenership of Mrs. J. H. Russell, the president.

In addition to the usual stalls of home cooking, fancy and plain sewing, novelties, an especially attractive afternoon tea will be served.

Pupils of Violet Fowkes will present a programme of dance numbers for the entertainment of patrons.

Baptist Y.W.M.S. — The Young Women's Missionary Society of the Emanuel Baptist Church will hold a motion picture show in the Sunday school room on Monday, November 25, at 8 o'clock. A varied programme will include musical numbers. An offering will be taken.

Canadian Daughters Hear Mrs. Jameson

Members of Assembly No. 5 Canadian Daughters' League, listened with pleasure yesterday evening to the interesting address given by Mrs. W. A. Jameson on "Romanticism as Expressed in Song."

This was illustrated with songs from some of the masters of the romantic period and in closing Mrs. Jameson rendered the beautiful "Ava Maria." Miss Elsie Friend ably accompanied her at the piano. The president, Miss D. Willing, on behalf of the assembly, presented the artists with dainty corsage bouquets.

This was preceded by a short business session at which it was announced the Study Group would meet at the home of Mrs. R. H. McInnes, Gladstone Avenue, on Monday, November 25, at 2 p.m., and the executive meeting would be held at the home of Mrs. P. Ormiston, Croft Street, on Tuesday evening, November 26.

In commemorating the one hundredth anniversary of the birth of Andrew Carnegie, Miss Pollock of the Victoria Public Library staff spoke on the work of the library in the community. Her remarks proved both interesting and instructive and in closing she asked, if in the opinion of the members, the library was a benefit to the community.

A very hearty vote of thanks was accorded Miss Pollock.

Refreshments were served by Group "A."

Anglican Church History Is Told

The regular meeting of the Christ Church Cathedral A.Y.P.A. was held in the guild room on Wednesday evening. The members were requested to arrange tables of bridge for the telephone bridge party which the local council is holding shortly. The programme for the evening called for a study group and Rev. T. R. Lancaster gave the members an interesting talk on the Anglican Church in Canada, its formation and the clergy. He spoke of the authority of the clergy and the relative position of one to the other, explaining the manner in which they should be addressed. After the talk Mr. Lancaster answered many question put to him by the members. The next meeting of the branch will be in the form of a social.

BRITISH COLUMBIA ELECTRIC RAILWAY CO.

NOTICE

Re Tariff Changes On Electrical Appliances

B.C. Electric Will Protect Purchasers of Major Appliances In Event of Price Reductions Resulting From New U.S. Trade Agreement In Effect January 1, 1936

The B.C. Electric Railway Company assures prospective purchasers of

Electric Refrigerators
Electric Washing Machines and Ironers
Electric Ranges
Gas Ranges
Radios
Electric Suction Cleaners

between the present date (November 22) and the going into effect of the new U.S. trade agreement on January 1, that we shall readjust prices on the foregoing appliances purchased from us in accordance with any reductions taking place then. We shall also extend this protection to these purchasers to any reductions taking place up to January 15 to allow for any delayed announcements by manufacturers.

It will not be necessary for anyone to delay making purchases of the above appliances from us until after January 1 to obtain the benefits of the new trade agreement. Purchases may be made now and the B.C. Electric will readjust the price according to any reductions going into effect as late as January 15.

BRITISH COLUMBIA ELECTRIC RAILWAY CO.
LIMITED
and National Utilities Corporation
Port Alberni, B.C.

INDIA BILL EXPLAINED

Harry Gilliland Describes Its Provisions to "Y" Current Events Group

The many points of difference between Dominion status, as enjoyed by Canada, and the measure of autonomy promised India under the new Government of India Bill, were lucidly explained to the Current Events Club of the Y.W.C.A. yesterday afternoon by Harry Gilliland, of the Victoria High School staff.

VICEROY'S POWERS

Under the bill, which will ensure a curious combination of Oriental despotism and British democracy, the Viceroy is given extraordinarily wide powers. To his personal discretion is entrusted such matters as the defence of India, the keeping of peace between its many factions, the adequate provision of pensions for Civil Servants, the protection of minorities, protection against discrimination against British imports, and many other functions.

His Excellency is also given the power to add to the budget, even after it has been considered and passed by the central government, such expenditures as may be warranted in the carrying out of his personal responsibilities, as aforesaid, the speaker noted.

Under Dominion status, the King's representative has none of these autocratic powers. But Mr. Gilliland, before outlining the set-up of the bill, gave something of its background to show the peculiar and complex difficulties which had to be overcome before even this first step on the long road towards the ultimate granting of Dominion status to India could be accomplished.

BRITISH GENIUS PRAISED

Paying tribute to the "marvellous British genius in Colonial administration" as exemplified in India, Mr. Gilliland sketched the almost insurmountable obstacles in the way of true nationhood for this vast country. A heterogeneous conglomeration of races, with about 220 different tongues, and innumerable religion and castes, 71 per cent of its huge population was agrarian and totally out of contact with any democratic influence.

As a further handicap to the welding together of these widely variant people was the inter-communal antagonism between the many religious factions, making India's problem an international, rather than a national one, the speaker pointed out.

He described the apprehension of the Moslem minority as to Hindu aggression, in the event of gradual British withdrawal from India, and spoke of the problem of the 75,000,000 "Untouchables," whose untouchability was firmly rooted in religion, to show the difficulty of reconciling all these divergent attitudes into a cohesive democracy.

GROWING SENTIMENT

Yet in the face of all these apparently overwhelming obstacles, there was a growing sentiment towards nationhood. This was largely attributed to the British insistence on peace between the various factions, and to the teaching, since 1833, of the English tongue and western parliamentary democratic institutions, he maintained.

But the Great War and such "blunders" as the Amritsar incident had aggravated nationalism, said Mr. Gilliland, as he recalled the events leading to the rise of Gandhi and the Nationalist party.

The "diarchy" experiment, started in certain provinces in India in 1919 and viewed with disfavor by many Old Country critics was similar to the system in Canada, before she attained Dominion status. This experiment was favorably reported on by the Simon commission, and the dissatisfaction felt by certain elements in India was subsequently remedied at the round table conference in London, through the co-operation of the great native princes.

Mr. Gilliland enumerated the various stages of the negotiations and the ultimate appointment of the commission under Lord Linlithgow, whose findings led to the drawing up of the Government in India Bill passed in August of this year.

After dealing briefly with the provisions, particularly that giving the vote to women, the speaker expressed the opinion that the elections of 1937 would probably find the machinery "creaky" for a bit, but the sobering influence of responsibility would, perhaps, ensure its ultimate functioning with a measure of success.

In Lord Linlithgow, the Viceroy-designate, India had a friend who through long experience, understood her problems. Interest in the next few years would lie mainly in watching the experiment in the provinces, where the people would have an opportunity to show whether they are statesmen, and whether this great step toward democratic nationhood will justify Britain's hopes, for this vast empire, he concluded.

Mrs. P. B. Scurrah presided.

St. Martin's Bazaar—St. Martin's-in-the-Fields Business Women's W.A. will hold a Christmas bazaar on Wednesday afternoon, November 27, from 3 till 6 o'clock. There will be stalls of home cooking, candy and sewing and afternoon teas. There will also be a musical programme.

St. John's Senior W.A.—St. John's Senior W.A. will meet in the Guild Room, Mason Street, on Tuesday, at 2.30. Nomination of officers will take place and all are requested to attend.

TO RESIDE IN VANCOUVER

—Photo by Savannah.

Mrs. Wilfred J. C. Tait, the former Martha Johnston Crombie, whose marriage at the First United Church on Wednesday evening was one of the prettiest weddings of the season.

News of Clubwomen

Conservative Women—The annual meeting for the election of officers of the Victoria Women's Conservative Association will be held on Thursday, November 28, at 8 p.m.

Lodge Social — Court Maple Leaf, A.O.F., will hold its regular meeting on Monday, November 25, at 7.30 o'clock. There will be a social evening and refreshments following the business session, to which all Foresters are invited.

To Elect Officers — The regular business meeting of the Queen of the Island L.O.B.A. will be held on Wednesday, in the Orange Hall, Courtney Street, at 7.30 o'clock. There will be initiation and election of officers. All members are requested to attend, also members of sister lodges are cordially invited.

Women of the Moose — Victoria Chapter No. 25 will hold its social meeting on Monday evening, November 25, in the K. of P. Hall, 1415 Broad Street, at 7.30 o'clock sharp. It will be followed at 9 o'clock by a 500 card party, when turkeys and groceries will be prizes given. Mrs. O. Randy, convener, urges members to bring friends and spend an enjoyable evening.

Esquimalt W.I. Tea.—The Esquimalt Women's Institute will hold a silver tea in the St. Paul's Parish Hall on Thursday, November 28. Mrs. Allen Gardiner will open the affair at 2.30 o'clock. Conveners of the tea are Mrs. Cave and Mrs. J. Matheson. The home-cooking will be looked after by Mrs. Wise, Mrs. R. Grant and Mrs. T. Bradly being in charge of the sewing and househousie, respectively. The contests are in charge of Mrs. J. Kelly. Teacup reading will also be featured in the afternoon's programme. The proceeds are to go toward the Christmas Cheer fund. In the evening there will be a card party at 8.15 o'clock, with prizes and refreshments following. For further information telephone G 7596.

Bazaar Prizewinners — In connection with the very successful two-day bazaar for the Church of Our Lady Queen of Peace, the following were winners of the various prizes: Miss Jean Long, 224 Wilson Street, Victoria West, $5 cash prize, ticket 214; Mrs. Hammill, 435 Springfield Road, permanent wave, ticket 307; Mrs. Jackson, 525 Selkirk Ave., cord of wood, ticket 60; Miss Frances MacDonald, Work Point Barracks, silk cushion, ticket 534; Mr. Wratten, 351 Ker Ave., sack of flour, ticket 231; Mrs. Collins, 459 Admirals Road, sack of sugar, ticket 183; two pounds of Hudson's Bay tea, Mrs. Fairsial, 3317 Tennyson Ave., ticket 652. Prizes at the various stalls with their winners were as follows: Mirror panels, A. Lockley, ticket 906; embroidered pillowslip, F. Gurkes, ticket 863; box of apples, Mr. Flanagan, ticket 808; box of chocolates, Mrs. Smyth, ticket 1093; bedspread, Mrs. McWade; cut-glass perfume bottle, Mr. Reid, Old Esquimalt Road; chicken dinner, Mrs. Mendham; Christmas cake, Mrs. McWade; chicken dinner, Mrs. C. A. Sabin and box of chocolates, Miss D. Allan, Burdett Avenue.

Britannia W.A.—A social will be held under the auspices of W.A. to Britannia Branch No. 7 Canadian Legion, B.E.S.L., at 715 View Street, Tuesday, November 26, when bridge and five hundred will be played. All members and friends are welcomed.

King's Daughters — The monthly district meeting of the King's Daughters will be held on Monday afternoon at 2.30 o'clock at the clubrooms, when final arrangements will be completed for the Christmas bazaar on December 5.

United Presbyterial—The Victoria United Church Presbyterial executive will hold a meeting at the home of Miss Agnes Spencer, 930 Moss Street, on Wednesday afternoon at 3 o'clock. They will have as their guests two of the provincial branch officers. Mrs. C. S. Maharg, of Vancouver, will speak on W.M.S. literature and the new study book. There will also be on display a number of books and study helps. Mrs. H. C. Kinghorn, Mrs. Edward Parsons and Miss Dorothy Parsons will assist in the musical programme. All W.M.S. members and friends are invited to attend this most interesting meeting. The regular monthly meeting of the Presbyterial executive will meet on Friday afternoon at 2.30 o'clock at the First United Church.

Grace Luther League—Members and friends of the Grace Luther League met at the home of Miss M. and Mr. E. Gower on Friday, for their regular business and social meeting. During the business session all visitors were welcomed and Miss E. Teir and Rev. E. Bracher were accepted formally as new league members by the president, Mr. F. Loeffler. The highlight of the social part of the evening was an amateur contest, in which all participated and enjoyed. The winner of this was Mr. R. Loeffler as Lord Bilgewater, and prizes for other competitions were won by Misses K. Baker, D. Baker, J. Morrison and Mr. F. Loeffler. Later community singing was enjoyed and refreshments served. Those present were: Rev. E. Bracher, Misses D. and K. Baker, E. Fagerberg, M. Gower, L. Nelson, K. Neuman, N. Noble, J. Morrison, E. Ruttan, E. Teir and C. Schmelz; Messrs. E. Gower, L. Baker, F. and R. Loeffler, J. Potts and R. Wall.

Tubercular Veterans' W.A. — The monthly meeting of the Women's Auxiliary to the Tuberculosis Veterans Post No. 18 was held at the home of Mrs. Austin, 508 William Street on Thursday, with the president, Mrs. A. Booth, in the chair and twenty-four members present. The report of the Poppy Day was given by Mrs. Standerwick. Over 200 taggers had been served with refreshments, provided by the W.A. as their contribution towards Remembrance Day. The report of the house committee was given by Mrs. Gibson, convener, who reported that all was well with the clubrooms, but that Mr. Banks was still in the hospital. The recent bazaar was a great success and in the contest the following were the winners: Doll, Mrs. Clark, Fort Street, No. 202; quilt, Miss L. M. Sylvester, No. 271. The tenth anniversary of the legion will be celebrated by the T.V.A. with a banquet on Monday night for themselves and the T.V.A. Auxiliary, sponsored by the T.V.A. Women's Auxiliary. The next meeting will be held at the home of Mrs. S. Standerwick, Elford Street, on the third Tuesday in December, and all members are asked to keep this date in mind.

BRIDGE HELD AT OAK BAY CLUB

The Victoria Golf Clubhouse was the scene of a most enjoyable bridge party yesterday evening, arranged by the ladies' committee, which includes Mrs. A. K. Mitchell, Mrs. L. O. Howard, Mrs. J. W. Lennox, Mrs. V. S. Godfrey, Mrs. W. P. D. Pemberton, Mrs. Alex Gillespie and Miss Jean Campbell.

Autumn foliage and chrysanthemums were used in the decoration of the lounges and dining-room.

Among the players were: Mr. and Mrs. H. G. Lawson, Mr. and Mrs. J. W. Ruggles, Mr. and Mrs. Alex Scott, Mr. and Mrs. W. Bell, Mrs. B. R. Philbrick, Miss Phipps, Capt. G. Wilder, Mr. and Mrs. Leckie-Ewing, Mr. and Mrs. W. B. Leach, Mr. and Mrs. C. S. Henley, Mr. and Mrs. C. E. Wilson, Mr. and Mrs. E. D. Todd, Mr. and Mrs. G. C. Howell, Mr. and Mrs. W. Munro, Capt. and Mrs. W. C. Merston, Capt. and Mrs. O. R. Parker, Mr. and Mrs. C. A. Cornwall.

Mrs. J. Galt, Mrs. Hermann Robertson, Mrs. R. H. B. Ker, Mrs. D. J. Angus, Mrs. F. E. Winslow, Mrs. W. H. Molson, Mrs. B. S. Heisterman, Mrs. Hunter, Mrs. T. S. Gore, Miss Rowan, Miss L. Angus, Miss M. Macrae, Miss A. McLeod, Miss Benson, Mrs. M. Belirving, Mrs. A. H. Panet, Mrs. J. Macdonnell, Mrs. B. W. Paul, Mrs. R. H. Edgell, Lady Barnard, Mrs. R. Guthrie, Mrs. H. Hepburn, Mrs. W. C. Todd, Dr. Luden, Mrs. Barber-Starkey.

Commander and Mrs. J. D. Laurie, Mr. and Mrs. C. W. Pangman, Mr. and Mrs. J. Gray, Mr. and Mrs. N. Van der Vliet, Dr. and Mrs. C. A. Watson, Mr. and Mrs. J. G. Hazlewood, Mr. and Mrs. J. R. McIlIree, Mr. and Mrs. J. H. Norton, Miss Margot Edsen (Seattle), Major Hogg, Mr. W. P. D. Pemberton, Mr. E. J. McFeely, Mr. G. D. Irwin, Mr. B. S. Heisterman, Lieut.-Commander and Mrs. V. S. Godfrey, Mr. and Mrs. W. A. R. Hadley, Mr. and Mrs. Austen-Leigh, Mr. and Mrs. R. W. Gibson, Mr. and Mrs. F. H. Wilson, Mr. and Mrs. G. Campbell.

Mrs. F. Spencer, Mrs. H. R. Taylor, Mrs. J. H. Lee, Mrs. H. B. Beasley, Mrs. Woods, Mrs. Hutchinson, Mrs. J. H. Wilson, Mrs. A. Woodcroft, Mrs. C. A. Moorhead, Mrs. K. G. Tatlow, Mrs. L. G. Herchmer, Mrs. K. Mackenzie-Grieve, Mrs. P. M. McLoughlin, Mrs. H. Shandey, Mrs. A. D. King, Mrs. Christie, Mrs. D. E. Campbell, Mrs. J. E. B. Dickson, Mrs. Z. Huse, Mrs. Russell, Mrs. W. H. Dobbie, Mrs. MacPherson, Mrs. Rayment, Mrs. J. H. D. Benson, Mrs. Sheffield.

Misses Macdowall, E. Heisterman, J. Campbell, D. Cameron, V. Shandley, M. Prior, Stephanie Campbell, Jean Lennox, Kathleen Wilson, J. Rithet, Pemela Charlewood, Mary Campbell. Messrs. W. Reade, J. O. Clay, R. Wilde, M. Jones, G. Verley, J. Todd, D. Campbell, A. H. Sutherland, D. Campbell.

Tables were also arranged in their own homes by the following hostesses: Mrs. Lennox-Irving, Mrs. L. C. Boyd, Mrs. Anstie, Mrs. Sutherland Brown, Mrs. J. Hedley, Princess Chikhmatoff, Mrs. A. T. Goward, Mrs. V. Rithet, Mrs. A. D. Bechtel, Mrs. F. Leach, Miss Agnew and Mrs. G. H. Harman.

Your Baby and Mine

By MYRTLE MEYER ELDRED

It is always pathetic to find parents whose interests should be identical, pulling this way and that in an effort to elevate themselves in the child's esteem. It is obvious that, for there to be respect for the parental dictums, the child must see that both parents believe sincerely in them. No child wants to be experimental material for the parent—and if the two parents are in opposition about a programme, the child cannot be expected to accept it as a good one.

Some outsider poses this question for the benefit of two parents whose methods she deplores. Mrs. E. M. H. writes: "Please print something about the father's part in making a fifteen-month-old child mind?

MOTHER CRITICIZES

"In this case every time the father says 'No, no' in a stern, loud tone, the mother says, 'Don't speak like that,' and then the child begins to cry. The mother is always reminding the father in front of the child that he should not do this or that, because it will make the child 'nervous.'

"Now my question is: Who will make the child more nervous, the father who is trying to teach the child something or the mother who is always bickering with the father?" The child cries every time the father speaks to her and then goes to the mother for sympathy, and the grandmother sides with her."

DO NOT ARGUE

The question seems to be not the child's nervousness but the bad habits it is learning. Having discovered that tears and an appeal to the mother prevent him obeying the father, the child uses this constantly. One cannot wholeheartedly commend a father for using a loud voice in offering his suggestions to the child, as there are obviously more mannerly ways of getting his ideas across, but certainly it is not a matter to be argued out in front of the child.

The father's intention is good, the mother's is less so, since her objective seems to be to turn the child from the father to her, regardless of what happens to the child's respect for the father's orders.

From such a sketchy account one is in no position to judge whether the father expects too much of a fifteen-month-old child, but if there is to be any regard for what the parent says, both parents have to be in agreement before they can expect the child to pay heed to their orders.

We have some leaflets which might be helpful to the parents. One is "How to Be a Good Father." Others are "Dealing With the Child's Curiosity and "Wise Management of the Child." Any or all of these may be had for a self-addressed and three-cent stamped envelope sent to Myrtle Meyer Eldred of the "Your Baby and Mine Department" of this newspaper.

MOIRE DRESSING GOWNS
Well tailored and very attractive ... $4.50
A. K. LOVE LTD.
708 VIEW STREET UP FROM DOUGLAS

COPYRIGHT RESERVED

THIS is the new, safe, economical way to buy Coffee. None of it is sold after the date stamped on the front of the package. The contents are our highest grade Multi-bean Blend Coffee.

You save at least the cost of one pound in five because an inexpensive double-lined bag is all that is necessary to retain the fresh flavor and aroma while the Coffee is rushed from roaster to you.

"Malkin's Best" Date-stamped Coffee is now on sale at Greater Victoria grocers. Try it!

LISTEN IN TO

PLAIN JANE AND JIM CKWX—8.35 a.m. Daily | BIG BROTHER AL CFCT—6 p.m. Friday

Y.W.C.A. NOTES

Miss Watson of the staff of the Public Library spoke at a meeting of the Senior Business Girls' Club on Monday of this week. The subject, "Modern Literature," was treated with excellent understanding and proved very helpful to the girls.

The High School Old Girls' Club spent an interesting evening with Miss Minnie Beverege discussing many original ideas for making Christmas gifts.

F. E. Winslow, manager of the Royal Trust Company, is to be the speaker at the weekly meeting of the Junior Business Girls' Club. During the business session the club will be organized and officers elected. An interesting programme is being lined up and the membership is still open to any other girls interested.

The Versatile Club entertained friends for the evening on Thursday. A very happy time was enjoyed by all those present.

Under the direction of Mrs. Gibbs, the Pirate Club spent a busy and entertaining evening with handicrafts.

The Outdoor Club had a happy week-end outing at Glen Lake. The fourteen members present spent a jolly time in hiking, games and dancing. Plans were made for other trips and the following officers were elected: President, Mona Humphries; vice-president, Margaret Drummond; secretary-treasurer, Pat Moule.

Esquimalt Church Bazaar—The annual Christmas bazaar of the Esquimalt United Church will be held on Friday, December 6, in the schoolroom. The sale will be opened by Mrs. T. Hammond at 7.30. With the co-operation of all departments of the church there will be stalls of plain and fancy sewing, homecooking, candy, bran tub and novelties. A musical programme will be given during the evening and tea will also be served.

A NEW SHAMPOO-RINSE for Blondes even in dark shades

How to wash light hair 2-4 shades lighter

BLONDES, why put up with dingy, stringy, dull-looking hair? And why take chances with dyes and ordinary shampoos which might cause your hair to fade or darken? Wash your hair 2 to 4 *shades lighter* with Blondex—*safely*. Blondex is not a dye. It is a unique combination shampoo and rinse all in one, that removes hair dirt, ridding each strand of the darkening, sticky film. Gives new sheen—new fascinating glints even to those whose hair is dark brown! You'll be delighted the way Blondex brings back the true golden radiance to faded blonde hair—makes natural blonde hair more beautiful than ever. Try it today. At all drug or department stores.

BLONDEX

Dear Reader—

Let me tell you where to find many new and lovely gift suggestions.

"Mistress Pepys's Diary" appears in these pages every Monday, Wednesday and Friday night. Read what she writes . . . for Mistress Pepys can tell you of gift ideas that will please everyone.

S. Claus

PERSONS AND EVENTS IN THE NEWS

WHERE EGYPTIANS RIOT

Ancient Cairo rang with the cries of rioting mobs and the staccatto explosion of wad-charged police guns as students surged through its streets in a sudden outburst of anti-British resentment. The minarets of a church dominate this air view of the city.

BIKE TEAM OF PEDEN AND PEDEN

In all probability followers of indoor bicycle racing in the big eastern cities next winter will see the Peden-Peden team riding for honors. This, it is said, will be the first time on record that two brothers have teamed up for the tough grind. The above picture gives a good idea of the perfect team they will make. Torchy is on the left and Doug on the right. Torchy is the six-day champion and weighs 220 pounds. Doug, who is known in local circles as one of the best athletes in Victoria, is younger and lighter than his brother, but tips the scales at 190 pounds. Torchy is visiting his parents here now and is giving Doug a few more tips on riding.

TWILIGHT

The pen that lifted him from the obscurity of a midwestern editorial desk to the stature of a national figure has inscribed finish to his literary output, Ed Howe, famous Atchison, Kans., editor, announced as failing eyesight threatened him with blindness. He is shown on arrival at his winter home in Miami, Fla.

THE SUSPENSE IS SUSTAINED

The dramatic critics who bemoan the lack of sustained suspense in lightly regarded shows they review ought to have been present at Dresden, Germany, while this locomotive hung precariously above the roadway. The bridge sagged when the locomotive crossed it, but fortunately for the many persons in the coaches, the steel structure didn't break, so no one was killed.

ROMANCE BLOSSOMS ABROAD

The paths of Mary Brian and Charles "Buddy" Rogers probably crossed many times in Hollywood, but not until they went to England to make a movie did their interest in each other become more than casual. That look in Rogers's eye as they side side by side in a studio at Hertfordshire, England, lends strength to the report that they are engaged to marry.

VAST THRONG OF 100,000 HAILS HUSKING CHAMP

Overtaxing reception facilities prepared for months before, a vast throng of 100,000 "fans" tramped down fences and cornstalks to see Elmer Carlson, right, win the national corn-husking championship near Newton, Ind. Carlson, who is twenty-six and hails from Audubon, Ia., set a new record at 41.52 bushels and won a $100 prize and unlimited applause from the enthusiastic crowd.

TIME FOR HORSEPLAY IS SHORT

Sliced carrots, raw, go into the Chilean steed's feed bucket.

French groom polishes saddle for an appearance in the ring.

Dutch grooms wheel orders of hay to their charges' stalls.

A groom brushes the immaculate coat of an equine star.

There was a behind-the-screen world at the National Horse Show in New York in which 500 handsome steeds from all over the country and many foreign lands starred in Madison Square Garden. Here the camera gives you a glimpse into the busy precincts where the entries restively await their call to the arena. Something of the endless work that goes on in the basement of the Garden and in under the grandstand stalls is suggested by the feeding, grooming and polishing pictured above.

HARAR, KEY TO ETHIOPIA'S RAILWAY, TREMBLES AS ITALIANS ADAVNCE

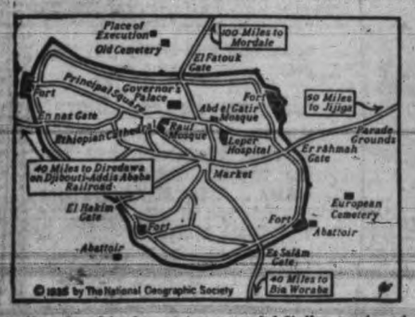

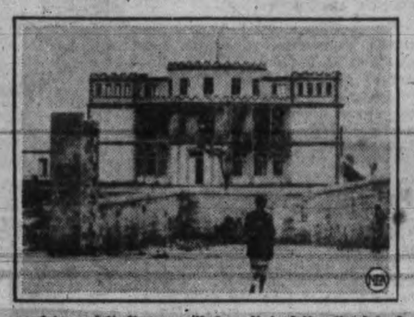

A city gripped by fear as two powerful Italian armies advanced toward it, Harar, walled capital of the district of the same name in eastern Ethiopia, is shown in the top photo. The map indicates the principal points within and without the walls and the highways that lead toward other important cities. At the right below is shown the palace of the governor.

Ras Nasibu, shown here in a new picture, is governor of Harar and commands the Ethiopian forces on the southern front.

Perched on a rocky promontory at the end of the Ogaden plateau, scouts of the Ethiopian army, rifles ready, here peer across the wastes for signs of advancing Italian columns. From their vantage point, the scouts could spot invaders for miles distant if they came over the southern foothills, the beginning of which are shown in the background, dim against the horizon.

DEATH PLEA STIRS STORM

Plea of Miss Anna Becker, above, that a doctor end her life "in the name of mercy" stirred emphatic protests from physicians that the act would be murder, legally and ethically. The thirty-four-year-old Buffalo, N.Y., nurse, injured two years ago in an auto crash, declared she is in constant agony and a burden on her friends.

NEWS OF CITY AND SUBURBAN CHURCHES

MISSION HEAD PULPIT GUEST

Very Rev. Dr. James Endicott Will Preach at Metropolitan To-morrow

One of Canada's foremost pulpit orators will be the guest preacher at Metropolitan United Church to-morrow morning in the person of Very Rev. James Endicott, D.D., LL.D., secretary of the Foreign Mission Board of the United Church, who was chosen Moderator in 1926.

The choir will render the anthem, "Send Out Thy Light" (Gounod).

Rev. E. F. Church, B.A., will preach a dramatic book sermon in the evening on A. S. M. Hutchinson's latest novel, "The Soft Spot."

The music for the service under the direction of Frank Tupman includes the anthem, "Save Us, O Lord" (Bairstowe); solo, "Song of Redemption" by Mrs. E. Ridgway.

The Sunday School will meet at the regular times in the morning previous to the morning service and the beginners and primary during the service, making it convenient for parents to attend church and leave their children in the care of good teachers. The Bible Class invites adults every Sunday morning at 10 o'clock.

KNOX CHURCH ANNIVERSARY

Rev. J. S. Patterson Starts Sixth Year; Special Music

To-morrow will mark the beginning of the sixth year for the pastorate at Knox Church of the minister, the Rev. J. S. Patterson. A special service of praise will be rendered by the choir under the leadership of Lawton Partington, organist. At the morning service at 11 o'clock, the choir will render the anthems, "Rejoice in the Lord" (Elvey) and "O Praise the Lord" (Earl of Wilton).

The guest soloist will be Mrs. R. M. MacIntosh, soprano, who will sing "Fear Ye Not, O Israel" (Buck); Mrs. Hannah Barr, contralto, solo, "The Lord Is My Shepherd" (Gounod); Stanley Honeychurch, tenor, "Salvation" (Lambert); J. J. Matheson, baritone, "Voice in the Wilderness" (Scott); duet by Mrs. MacIntosh and Miss Hannah Barr, "O Morning Land" (Phelps); quartette by visiting artistes, "When Soul Draws Near to God" (Root).

The minister will speak on "Gospel Chimes."

At 7.30 o'clock the choir will sing "Lord For Thy Tender Mercies' Sake" (R. Farraut), and Miss Alice Bond, contralto, will sing "God So Loved the World," (Fearis).

The sermon by the pastor will be on "Looking Unto Jesus." The song service will commence at 7.15 o'clock, led by the young people.

"CHURCH WORTH WHILE" TOPIC

At the Emmanuel Baptist Church, Fernwood and Gladstone, to-morrow morning, Dr. A. S. Imrie will discuss the theme, "The Church Worth While." His evening subject will be "Man's Question, Is That All?" Bible school at 9.45 o'clock.

Meetings for week follow: Sunday evening, 8.45 o'clock, B.Y.P.U.; Wednesday evening, 6.45 o'clock, teachers' training class; Wednesday evening, 8 o'clock, prayer and praise; Thursday evening, 8 o'clock, choir practice; Friday evening, 7.15 o'clock, C.G.I.T.; Saturday, 7.30 o'clock, men's prayer circle.

Special music under W. H. Muncey, morning anthem, "The Eyes of All Wait on Thee" (Elvey). Evening anthem, "Oh God Be Merciful Unto Us" (West).

ANGLICAN SERVICES

St. John's Church

8 o'clock—Holy Communion
11 o'clock—Morning Prayer
7.30 o'clock—Evensong
Rector
Rev. Canon P. A. P. Chadwick, M.A.

Christ Church Cathedral

Sunday Next Before Advent
Holy Communion—8 and 9.30 o'clock
Matins and Sermon—11 o'clock
Preacher—The Dean of Columbia
Evensong and Sermon—7.30 o'clock
Preacher—The Rev. Canon Nunns
Rector of St. Mary's Oak Bay

ST. MARY'S CHURCH
Elgin Road, Oak Bay (No. 1 Car)

Holy Communion—8 o'clock
Matins and Sermon—11 o'clock
Evensong and Sermon—7 o'clock
Preacher at Evensong—The Very Rev. The Dean of Columbia
Senior Sunday School—9.45 o'clock
Junior Sunday School—11 o'clock
Canon A. E. de L. Nunns, M.A., Rector

"Many Mansions" Temple Subject

"The Many Mansions" is the subject of an address to be delivered by Mrs. Showers to-morrow at 7.30 at the Spiritual Science Temple in the Central Auditorium, 1406 Douglas Street. Messages will be given at the close of the service. Afternoon tea will be served Tuesday from 2.30 to 5 o'clock; readings will be given on Wednesday at 8 p.m., open circle messages.

WILL EULOGIZE PHILANTHROPIST

Rev. H. P. S. Luttrell to Speak on Andrew Carnegie

To-morrow at St. Andrew's Presbyterian Church, Rev. H. P. S. Luttrell will preach on the familiar proverb of Ecclesiastes: "Cast thy bread upon the waters: for thou shalt find it after many days," Ecclesiastes ii. 1.

By way of illustrating the text, he will tell the story of Andrew Carnegie and his method of expressing his sense of the trusteeship of wealth and how, after these many days, he is finding it again in the service of mankind and the enrichment of his memory in the mind and imagination of his fellowmen.

In the evening, Mr. Luttrell will speak on "The Reciprocity of Pentecost," Acts iv, 32, etc., which will conclude the sermon begun last Sunday morning on "Reciprocity."

The soloist for the morning service will be Mrs. Harry Whittaker, who will sing, "Holy, Holy, Lord God Almighty," a composition of Handel. The choir will sing the anthem, "Lord I have Loved the Habitation," by Torrance.

In the evening George Guy, as soloist, will sing "Abide With Me," by Hutchins. The evening anthem will be "The Sun Shall Be No More," by Woodward.

Visitors and strangers to the city are cordially invited to worship with this congregation.

TWO VISITORS AT ST. JOHN'S

Up-island Pastor and Rev. F. Comley Will Preach Services

It is expected one of the up-island clergymen will visit St. John's Church to-morrow morning, and Rev. F. Comley, who was for many years a missionary at Alert Bay, will preach at the evening service.

In the evening there will be an organ recital by G. Jennings Burnett before the service, and during the service, the choir will sing the anthem, "Saviour Thy Children Keep" (Sullivan).

Saturday being St. Andrew's Day, there will be special prayer for the various mission fields throughout the day, and at 10.30 o'clock there will be a service of Holy Communion and intercession for missions, when it is expected that all members of the Women's Auxiliary will attend. All interested in the great cause of missions are invited to join in this service.

E. E. RICHARDS AT FEDERATION

"The British Lion Versus the Roman Eagles" will be the subject of E. E. Richards's address, to be given on Monday at 8 o'clock, in the Campbell Building, Douglas Street, under the auspices of the British-Israel World Federation.

The lecturer will contend that the supreme fact of history facing the world to-day is that God has not been defeated in His purpose regarding Israel. Mr. Richards will claim that this people, redeemed and under the new covenant, stands revealed to all, under the symbols of the British Lion and Union Jack, holding the strategic gates of the world. He will also discuss the fact that the nations under the symbol of the Eagle are preparing for war on the greatest possible scale, the underlying motive being to challenge the right of God in respect to Israel; hence Armageddon. Great Britain has spoken, the nation will re-arm for defence he will conclude. London and Rome will be pictured by lantern slides.

"GREAT PURPOSE OF ATONEMENT"

"The Great Purpose of the Atonement" will be the morning subject in the First Baptist Church to-morrow, when Rev. G. A. Reynolds will preach. The choir will render Mallard's "More Love to Thee, O Christ." Mrs. Martin Dawson will be the soloist.

Mr. Reynolds's subject in the evening will be taken from I John i, 8, 9, "The necessity of being honest with ourselves, or the universal sin of dishonesty." The choir will sing Vine Hall's "Our Blest Redeemer." Miss Freda Spencer will be the evening soloist.

On Wednesday at 8 o'clock the pastor will commence a study on soul winning, as the church's need for to-day. On Friday at 7.30 o'clock the C.G.I.T. will meet under the direction of Miss Minnie Beveridge.

CHILDREN'S SERVICE

There will be no children's service at St. Matthew's at 2.30 o'clock to-morrow. Sunday School as usual at 10 o'clock.

TELLS EFFECT OF TRADE PACT

Dr. Clem Davies Will Discuss New Treaty To-morrow

Dr. Clem Davies will answer the following questions to-morrow night at his Empire Theatre services:

"What two events this week have occurred in definite fulfillment of Scripture?"

"What is your reaction to Howard Scott's Technocracy talk in Victoria this week?"

"What will the U.S.-Canada pact effect in the way of real prosperity?"

"Are not the present-day occurrences clearly predicted in Luke the twenty-first chapter by our Lord, and do you not think we are now nearing the end of the times of the Gentiles?"

"What is happening in the far east in relation to Japan and North China?"

"What is the meaning of the concerted outbreak of strikes, riots, upheavals and rebellions all over the world at the same time?"

Dr. Davies will conduct the morning service in which prayer will be offered for the sick.

MISSION WILL OPEN SUNDAY

Nightly Meetings Planned For Two Weeks at Gorge and Erskine Churches

For the purpose of getting together the Christian workers of their communities and to meet the parents of the Sunday Schools, the Gorge and Erskine Presbyterian Churches will hold two weeks' special mission with meetings every night except Saturday.

The mission will open to-morrow at 11 o'clock and 7 o'clock and will be continued each night at 8 o'clock, from Monday to Friday, November 25 to 29, at Erskine Church, and Sunday, December 1 at 7.30 o'clock at Gorge and all the following week.

Speakers at these services will be Rev. A. S. Imrie, D.D., Rev. J. B. Rowell, Rev. James Hyde and Rev. R. H. Lyttle, B.D., of Edmonton.

Solos, duets and quartettes will be rendered. Bright song service will be held every night at 7.45 o'clock.

TORONTO PASTOR MORNING GUEST

Rev. R. B. Cochrane Will Preach at First United Church

At the morning service to-morrow in First United Church, Rev. R. B. Cochrane, D.D., of Toronto, will be the preacher. Dr. Cochrane is one of the outstanding churchmen in Canada, and one of the most outspoken and impassioned exponents of practical Christianity.

At the evening service, Rev. W. G. Wilson, D.D., will preach on "Speed Crazy." There will be special music at both services.

Under the direction of W. C. Fyfe the following music will be rendered:

Morning: Solo, "Power and Love" (Gounod), Mrs. Carol Menzies; anthem, "Fear Not, O Israel" (Max Spicker), soloists, Mrs. W. H. Wilson, Mrs. T. H. Bowden, Miss M. Freeman and F. J. Mitchell;

Evening: Solo, "Turn Thee to Me" (Dvorak), Mrs. W. H. Wilson; anthem, "Evening Hymn" (Gardiner).

Organist, George H. Peaker.

SOUL AND BODY LESSON SERMON

"Soul and Body" will be the subject of the lesson-sermon in all Churches of Christ, Scientist, to-morrow.

The golden text will be: "The Lord is good unto them that wait for him, to the soul that seeketh him." (Lamentations iii, 25).

Among the citations which will comprise the lesson-sermon is the following from the Bible: "Seek ye first the Kingdom of God, and His Righteousness; and all these things shall be added unto you" (Matthew vi, 33).

The lesson-sermon also includes the following passage from the Christian Science textbook: "Science and Health with Key to the Scriptures," by Mary Baker Eddy: "The demands of Truth are spiritual, and reach the body through Mind. The best interpreter of man's needs said: 'Take no thought for your life, what ye shall eat, or what ye shall drink'."

MRS. A. O. BRAKE AT FEDERATION

The Victorian and District B.I. Association will have Mrs. O. A. Brake on their platform in the Forester's Hall, Cormorant Street, on Tuesday, at 8 o'clock.

Mrs. Brake is a well-known across Canada as a forceful, dynamic speaker and will take on this occasion the much discussed subject, "Great Britain and the League."

Mrs. Brake will show, even though Great Britain has given the League wonderful loyalty and support, Prophecy must be fulfilled and the only lasting league will be that nation and company of nations promised to Abraham for the blessing of the whole world.

To Hear Speaker From Vancouver

At First Spiritual Church, S.O.E. Hall, 1216 Broad Street, lyceum will be held at 11 o'clock. At 7.30 o'clock Mrs. E. Charlton of Vancouver will give an inspirational address, followed by messages at the close of the service. The soloist will be Miss S. M. Muir.

Mrs. Charlton, who is well known in Victoria, is the superintendent of the lyceums for British Columbia and will inspect the lyceum work while visiting here.

CANON NUNNS AT CATHEDRAL

St. Mary's Church Rector Will Be Evenson Guest

Holy Communion will be celebrated in Christ Church Cathedral to-morrow at 8 and 9.30 o'clock. The preacher at the morning service will be Dean Quainton. Rev. Canon A. deL. Nunns, rector of St. Mary's parish, Oak Bay, will be preacher at evensong.

The annual donation party will be held on Monday evening between the hour of 8 and 10 o'clock at the Deanery, when all men of the parish will have the opportunity of meeting Bishop Sexton. The Dean, churchwardens and members of the Parish Men's Guild will the guests on this occasion.

An evangelistic house meeting will be held at the home of Mrs. Brown, 15 Dallas Avenue, on Wednesday at 8 o'clock, when the speakers will be Robert Clark, William McPhee, Marjorie Landman and Betty Gedye. The cathedral fellowship will meet on Wednesday in the Deanery at 8 o'clock and will consider the subject "Difficulties in Prayer."

"THE GARDEN OF THE LORD" TOPIC

W. N. Weston Will Speak at Victoria Truth Centre

At the Victoria Truth Centre to-morrow morning W. Newell Weston will speak on "The Garden of the Lord." There will be a solo by Mrs. Agnes Lord, "A Dream of Paradise," (Hamilton Gray). The Sunday school meets at 11 o'clock.

In the evening at 7.30 o'clock Mr. Weston's topic will be "Unfoldment From Within." There will be singing by a double quartette, "Hear My Prayer" (Mendelsohn). The soloist is Mrs. Smythe.

The annual meeting for the election of officers of the Young Peoples' Society will be held on Tuesday evening. The topic for the Wednesday evening meeting at 8 o'clock is, "Healing of All Things," and for the Thursday evening meeting at the same hour, "Fundamentals of Truth."

LAYMEN GUESTS AT CITY TEMPLE

G. E. Grist and F. W. Davey Will Take Services To-morrow

G. E. Grist, well-known lay preacher, will be the pulpit guest at the Victoria City Temple to-morrow morning and will preach on "Deliverance."

At the evening service F. W. Davey, O.B.E., for many years a prominent worker of the James Bay United Church, will occupy the pulpit and present a "Vision of Jesus."

"The Heavens Proclaim Him," by Beethoven, will be the morning anthem. Dudley Buck's, "Rock of Ages" will be sung by the choir at the evening service and P. Lansdell will sing a bass solo entitled, "Nearer, Still Nearer," by C. H. Morris.

The School of Religious Education will meet at 9.45 o'clock.

REVIEWS GREAT BIBLE QUERIES

To-morrow's services at Fairfield United Church will be conducted by Rev. Dr. E. A. Henry.

The morning topic at 11 o'clock will be on the "Beatitudes of Jesus," "Blessed are the merciful, for they shall obtain mercy."

The special music at the morning service includes a solo, "My Sanctuary" (Buckley), by Mrs. C. C. Kemsley, and an anthem, "How Long Wilt Thou Forget Me, O Lord" (Pfleuger), by Mrs. Percy C. Richards, L. Abbott and choir.

At 7.30 o'clock Dr. Henry will continue his series of sermons on "Great Bible Questions," by taking for his topic the vital question, "What Think Ye of Christ?" J. C. Warren will sing a solo, and R. Husband and choir will render the anthem, "Seek Ye the Lord" (Roberts).

The Sunday School in all its departments will meet at 9.45 o'clock and a short service of song will precede the evening worship.

CHINA MISSION

The public is cordially invited to the China Inland Mission meeting next Tuesday evening at 8 o'clock at the Y.W.C.A. Rev. C. H. Judd, district secretary, will have charge and bring the latest news of work and workers and their needs and difficulties.

LAYMEN TAKE NIGHT SERVICE

Work of Laity Will be Discussed at Oak Bay United

To-morrow will be observed as annual Lay Sunday at Oak Bay United Church. At the morning service Rev. Dr. G. B. Switzer, pastor, will bring a message pertinent to the day under title, "Looking On."

In the evening at 7.30 o'clock the laity will be in charge of the service. Capt. F. R. Wright, ex-president of the Laymen's Association of the British Columbia Conference, will conduct the service and will explain its purpose. Mrs. W. J. Graham, president of the Victoria Presbyterial of the United Church of Canda, will speak briefly on "The Individual's Contribution to the Church." F. F. Ivings will answer a series of questions commonly raised about the church as put to him by Capt. Wright. W. J. McArthur will present the wider issues under title, "The Need of the Hour."

The music for the day will include at the morning service, a bass solo, "Service" (Cadman), by Arthur Jackman, and the anthem, "Hear My Prayer, O Lord" (Arkadelt). At the evening service a soprano solo, "There Is a Green Hill Far Away" (Gounod), by Miss Edna Burgess, and the anthem, "Bow Down Thine Ear" (Arensky).

"SINNERS AND GRACE" THEME

Rev. J. B. Rowell Will Preach Twice at Central Baptist

"Great Sinners and Great Grace" will be the subject at the Central Baptist Church to-morrow evening when the pastor, Rev. J. B. Rowell, will preach the second sermon in the series entitled, "The Gospel of God's Grace and the Assurance of Salvation."

At the morning service the message will be, "Finished Unto Glory," the bond-slave at the Master's Feet for revelation, enabling grace and glory.

J. Edwin Orr, who is traveling the world speaking to Christians everywhere in the interests of revival, is due in Victoria for Sunday and Monday, December 1 and 2. He recently addressed meetings in Toronto, filling the great Massey Hall to capacity. Fuller announcement will be made next week.

REV. C. BISHOP AT CENTENNIAL

Rev. Charles Bishop, formerly of Lethbridge, Alberta, will be the guest preacher at Centennial United Church to-morrow evening at 7.30 o'clock. He will take as his theme, "Radiance of the Spirit." An anthem will be rendered by the choir, "Hark, Hark, My Soul" (Shelley).

In the morning at 11 o'clock Rev. C. G. MacKenzie will preach on "Conscripted," dealing with the great urge behind all worthwhile endeavor. Two new members of the session will be inducted at this service. George Farmer and the choir will sing the anthem, "Seek Ye the Lord" (Roberts).

The Sunday School will meet in the church auditorium instead of the schoolroom at 2.30 o'clock, under the direction of Gordon Dickson.

CHRISTADELPHIANS

CHRISTADELPHIANS, ORANGE HALL, Courtney St. Morning, 11. Evening, 7.30. Subject, "A Kingdom Which Cannot Be Moved." All welcome.

SHRINE TEMPLE, VIEW ST.—PUBLIC lecture, Sunday, 7.30 p.m. "The Coming Restoration of the Jewish Nation and How It Will Affect Gentile Civilization." All welcome.

GOSPEL HALLS

VICTORIA GOSPEL HALL, 935 Pandora Ave.—Christians meet for worship Sunday, 11 a.m., Sunday School and Bible Class, 3 p.m. Mr. A. Whitelaw, missionary of Wei-hai-wei, China, will preach the gospel at 7.30 p.m., also on Tuesday night at 8 p.m. Mr. Whitelaw will give an account of his work. Prayer meeting Thursday, 8 p.m. You are cordially invited to these meetings.

REDFERN GOSPEL HALL, 1602 REDFERN St.—Sunday, 11 a.m., Breaking of Bread; 3 p.m., Sunday School and Bible classes; 7.30, Gospel service, speaker, Mr. John Stewart. Wednesday, 7.45, prayer and Bible study. Friday, 7.30 p.m., lantern lecture for children. Come, all are welcome.

OAKLANDS GOSPEL HALL—HILLSIDE car terminus—9.45 a.m., Bible class. 11 a.m., worship. 7.30 p.m., Gospel service, speaker, Mr. R. Savage, subject, "The Great Gulf Spanned." Tuesday, Bible study and prayer, 8 p.m. Thursday, women's gospel meeting, 2.30 p.m.

HEBREW AND GREEK BIBLE CLASS, 4 p.m. Leader, Wm. E. Daly, B.A., LL.D. Topic, "Accidental Death" or "Absent God."

SPIRITUALIST

SPIRITUAL SCIENCE TEMPLE, 1406 Douglas St., Sunday, 7.30, Mrs. Showers; subject, "The Many Mansions." Messages. Tuesday, 2.30 to 5, tea, readings. Wednesday, open circle, messages.

FIRST SPIRITUALIST CHURCH—S.O.E. Hall, 1216 Broad St. Lyceum, 11 a.m. Inspirational address, 7.30 p.m., Mrs. E. Charlton of Vancouver. Soloist, Miss Muir. Messages. Public message circle, Monday, 7.45 p.m.

SOCIETY OF FRIENDS

QUAKER MEETING HOUSE, FERN ST., off Fort St. Meeting for worship, 11 a.m. Sunday School, 10 a.m.

THEOSOPHICAL

VICTORIA THEOSOPHICAL CLUB — Public meeting, Tuesday, 8 p.m., Jones Building, Fort St., subject, "Evolution." Study class, Friday, same hour. All welcome.

BELMONT PASTOR PREACHES TWICE

At the Belmont Avenue United Church Rev. James Hood will occupy the pulpit twice to-morrow. He will preach at the morning service on the theme "The blind man made to see and seeing men made blind."

He will preach at the evening service on the theme "Altar," "Tent" and "Well." Morning anthem, "Thine O Lord is the Greatness," by J. Kent; evening anthem, "O Praise the Lord," by Hopkins.

APPEAL TO AID PRAIRIE CHURCH

Diocese Will Contribute to Alleviate Privation Among Clergy

At a recent meeting held by the Bishop of Columbia to discuss the distressing conditions at present prevailing among church people on the Prairies, it was decided this diocese would endeavour to take its share in the sacrifices and privations at present being undertaken by the church in some of the western dioceses.

To this end the meeting decided to set apart St. Andrew's Day, Saturday, November 30, as a day when the free-will offerings of the people of the diocese will be presented to enable the church in distressed areas to carry on its work. The objective is for each parish to pay its regular apportionment to the Missionary Society in full, and in addition, the diocese as a whole will attempt to contribute the sum of $3,000 to be sent as a gift to the Bishop of Saskatchewan for the use of his clergy, many of whom, though married, are receiving only a dollar a day in salary.

The gifts to be made on St. Andrew's Day are to be taken to the various parish churches in the diocese where the clergy will be in attendance at stated hours to receive them. Where the gifts cannot be brought on that day, they may be paced in special envelopes and placed in the collections made on the following Sunday. The method being adopted for the receiving of people's gifts for this appeal is one which is at times adopted by the church in England, when special appeals are made for urgent calls on the financial resources of the people, gifts, no matter how small, being gratefully received. It is felt that an opportunity will in this way be presented to the people of this diocese to share in heroic labors of the clergy on the prairies.

THEOSOPHICAL CLUB

The Victoria Theosophical Club will meet on Tuesday evening at 8 o'clock in the Theosophical Hall, 204 Jones Building, Fort Street.

The topic will be "Evolution From the Theosophical Standpoint," which will be considered not only from its physical aspect but mentally and spiritually also.

Additional Church News on Page 19

Presbyterian Church in Canada

"Forsake Not the Assembling of Yourselves Together as the Manner of Some Is"

St. Andrew's

Minister—Rev. H. P. S. Luttrell, B.A.
Organist and Choirmaster
Jesse A. Longfield
SUNDAY SCHOOL—9.45 o'Clock
MORNING SERVICE—11 o'Clock
Sermon—"CAST THY BREAD UPON THE WATERS!"
Solo—"Holy, Holy, Lord God Almighty" ..... Handel
Mrs. Harry Whittaker
Anthem—"Lord I Have Loved the Habitation" ..... Torrance
EVENING SERVICE—7.30 o'Clock
Sermon
"THE RECIPROCITY OF PENTECOST"
Solo—"Abide With Me" .... Hutchins
Mr. George Guy
Anthem—"The Sun Shall Be No More" ..... Woodward

Knox Presbyterian Church

Corner Stanley and Gladstone
Minister—REV. J. S. PATTERSON
Sunday School—9.45 a.m.
Morning Worship—11 o'clock
Evening Worship—7.30 o'clock
Organist and Choirmaster
Mr. Lawton Partington
VISITORS WELCOME

ST. PAUL'S Presbyterian Church

Corner Henry and Mary Streets
Minister—REV. JAMES HYDE
Sunday School—9.45 a.m.
Public Worship—11 a.m. and 7.30 p.m.
Christian Endeavor, Monday, 8 p.m.
Prayer Meeting, Wednesday, 8 p.m.

Central Baptist

"We Preach Christ Crucified, Crowned and Coming"—Pastor, J. B. Rowell
11 a.m.
"FINISHED UNTO GLORY"
The Bondslave at the Master's Feet for Revelation, Enabling Grace, and Glory"
7.30 p.m.
"Great Sinners and Great Grace"
Radio CFCT, Sunday, 6.30
Bible School, Tuesday, at 8

United Church of Canada

"That they all may be one"

METROPOLITAN UNITED CHURCH

Corner of Pandora and Quadra Streets — In the Heart of the City

11 a.m.—The Very Rev. James Endicott, D.D.
7.30 p.m.
"THE SOFT SPOT"
A Dramatic Book Sermon on A. S. M. Hutchinson's New Novel
REV. E. F. CHURCH
Sunday School—Juniors and Seniors, 10.45 a.m.; Beginners and Primary, 11 a.m.

FIRST UNITED CHURCH

Quadra Street and Balmoral Road
Minister—REV. W. G. WILSON, M.A., D.D.
Assistant Minister—REV. EDWARD W. HORTON, B.A.
SUNDAY SERVICES
REV. R. B. COCHRANE, D.D., of Toronto, will preach at the Morning Service 11 o'clock
DR. W. G. WILSON will conduct the Evening Service at 7.30 o'clock
SUNDAY SCHOOL
9.45 a.m.—Intermediates and Seniors
11 a.m.—Primaries and Juniors
Monday, 8 p.m.—Young People's Society

Oak Bay United Church

Granite St. at Mitchell
GERALD BREEN SWITZER, S.T.M., Ph.D., Minister
11 a.m.—"LOOKING ON"—Dr. Switzer
7.30 p.m.—SPECIAL LAY SERVICE
Capt. F. R. Wright, Mrs. W. J. Graham
F. F. Ivings, W. J. McArthur

Fairfield United Church

Corner Fairfield Road and Moss Street
Rev. E. A. Henry, D.D., Minister
9.45 a.m.—Sunday School and Bible Class
11 a.m.—Sermon
"BLESSED ARE THE MERCIFUL"
7.30 p.m.—Sermon
"WHAT THINK YE OF CHRIST?"

THE VICTORIA AND DISTRICT British-Israel Association

Forester's Hall, 750 Cormorant Street, TUESDAY, November 26, at 8 p.m.
Mrs. O. A. Brake—"BRITAIN AND THE LEAGUE"
Headquarters and Bookroom—645 Pandora Avenue — Free Members' Library

British Israel

Middleton Guild, B.I.W.F. (Canada) — Campbell Building, Douglas St.
MONDAY, November 25, 8 p.m., E. E. RICHARDS will speak on
"The British Lion versus the Roman Eagles, and the Supreme Facts of History" (Lantern Slides)
Lending Library and Bookroom, Winch Bldg., 640 Fort Street

First Church of Christ Scientist

Chambers Street and Pandora Avenue
This Church Is a Branch of The Mother Church
The First Church of Christ, Scientist, in Boston, Massachusetts
Sunday Services, 11 a.m. and 7.30 p.m.
Subject:
"SOUL AND BODY"
Sunday School, 9.45 and 11 a.m.
Testimonial Meeting, Wednesday at 8 p.m.
Reading-room and Lending Library, 512 Sayward Building
All Are Welcome

The Alliance Tabernacle

Yates St., below Government
The Pastor, REV. DANIEL WALKER, will preach on Sunday morning at 11 a.m.
PROFESSOR R. T. BAKER will preach at 7.30 p.m.
Sunday School and Bible Class at 2.30
A Very Hearty Welcome to All

Victoria Truth Centre

729½ FORT STREET
N. NEWELL WESTON, Leader
MRS. C. C. WARN - Musical Director
11 A.M.
"GARDEN OF THE LORD"
Solo by Mrs. Agnes Lord
"A Dream of Paradise" Hamilton Gray
7.30 P.M.
"UNFOLDMENT FROM WITHIN"
Singing by Double Quartette
"Hear My Prayer" .... (Mendelssohn)
Mrs. Smythe, Soloist
TUESDAY, 8 P.M.
YOUNG PEOPLE'S SOCIETY
WEDNESDAY, 8 P.M.
"HEALING OF ALL THINGS"
FRIDAY, 8 P.M.
"FUNDAMENTALS OF TRUTH"
All Are Welcome

Victoria City Temple

842 North Park Street
9.45 a.m.
School of Religious Education
11 a.m.—"DELIVERANCE"
MR. G. E. GRIST
7.30 p.m.—"A VISION OF JESUS"
MR. F. W. DAVEY, O.B.E.

CORPS CADET SUNDAY
THE SALVATION ARMY

Cor. Constance Ave. and Esquimalt Rd.
Sunday Services—11 a.m. and 7.30 p.m.
Sunday School—3.30 p.m.
Thursday—Public Meeting, 8 p.m.
Mr. Eccles in charge
Band in attendance at all meetings

First Baptist Church

Quadra and Mason Streets
REV. G. A. REYNOLDS, Minister
SUNDAY SERVICES
11 a.m. and 7.30 p.m.
Oliver Stout, Organist

Centennial United Church

Gorge Road and Government Street
Minister, Rev. C. G. McKenzie, B.A., B.D.
11 a.m., Topic—"CONSCRIPTED"
7.30 p.m.—Rev. Charles Bishop
Formerly of Lethbridge, Alberta, will be the guest preacher

Emmanuel Baptist Church

Gladstone Ave., at Fernwood
Services 11 a.m. and 7.30 p.m.
Sunday School, 9.45 a.m.
Pastor—REV. DR. A. S. IMRIE

Pentecostal Assembly

1718 Broad St. Rev. J. A. Hughes
11 a.m.
"EPISTLE TO THE EPHESIANS"
7.30 p.m.
"A GUILTY CONSCIENCE"
Good music and singing.
A Spiritual Atmosphere. Come

11 A.M.
HEALING SERVICE
and DIVINE WORSHIP
7.30 P.M.
"SCRIPTURE NOW IN RAPID FULFILMENT! JAPAN AND CHINA, EGYPT AND PALESTINE! WORLD-WIDE UPHEAVAL and ITS PORTENTS!"
QUESTIONS?
Dr. CLEM DAVIES :: EMPIRE

Wellsville, N.Y., Nov. 23.—Three persons were killed and another injured critically yesterday when an Erie passenger train struck an automobile at a crossing, hurling the car 150 feet.

Those killed were: Mrs. Dorothy Bliven, twenty-five; Mrs. Riola Mae Mason, twenty, and Laverne Bliven, five, son of Mrs. Bliven.

Injured so badly he is expected to die is Donald Bliven, two, another son of Mrs. Bliven.

AUTOMOBILE CLUB NOTES

The C.P.R. has reserved the northeast end of Belleville Street docks for private cars meeting incoming steamers. This co-operation was secured when the question of the bad parking conditions in that vicinity was brought up at the last meeting of safety committee of the Victoria Automobile Club, when Capt. T. J. Goodlake, secretary, was authorized to write a letter to the company.

* * *

The Victoria Automobile Club reports that membership receipts are ahead so far this year. September was above average, October was even and November is, up to this point, ahead. It is pointed out, however, that there are still plenty of vacancies left.

* * *

The safety committee of the Victoria Automobile Club will hold its monthly luncheon meeting next Tuesday, November 26, at 12.30 o'clock in Speedie's Cafe. All members are urged to attend the meeting.

* * *

The Johnston Motor Club of Johnston, Penn., has written the local automobile club requesting one of its emblems for display among other world automobile club badges in their club offices.

* * *

The local club has just issued it latest prospectus. This tells of the club's facilities to members and to those contemplating joining the organization.

* * *

A map has been obtained by the local club showing latest detours made necessary due to reconstruction work on the North Central United States highways. This map will be at the convenience of the members of the club, who are contemplating a trip in that vicinity.

* * *

A meeting has been called for the directors of the Victoria Automobile Club on Monday evening at 8 o'clock in room 6, Winch Building. The directors will consider the communication received from the Alberta Motor Association, which suggests that the forthcoming conference of provincial premiers which is to be held in Ottawa, be a good opportunity to induce the federal government to assume the responsibility of the upkeep and construction of the main highways in the four western provinces.

APPEALS FOR MISSION AID

United Church Leaders Address Two Congregations in City on Work

Appeals to assist in the mission work of the United Church in Canada, with particular reference to the need for relief doceses of the Prairies were made before two local church congregations by Rev. R. B. Cochrane, home mission secretary, and Very Rev. James Endicott, D.D., former moderator.

Dr. Cochrane spoke at Fairfield United and Dr. Endicott at Centennial.

The ideal of Christian unity was the union of all who love in the service of all who suffer, Dr. Cochrane said. He expressed his hope for an ultimate united Protestant church in Canada and, in time, a reunited Christendom.

The churches must devote themselves to becoming the spirit of Jesus in order to make the soul of Canada Christian. He spoke of the relief which had been afforded in the Prairie dioceses where hundreds of carloads of food and clothing had been sent by churches of eastern Canada and British Columbia. This work, he said, had done much to draw the Dominion together.

Rev. Dr. E. A. Henry presided over the meeting.

FIELDS ARE CHANGED

Dr. Endicott conducted his audience on an imaginary tour of the world, touching at mission centres, and showing the remarkable transformation which had followed the introduction of Christianity in the various fields.

The speaker deplored the fact that the United Church foreign missions budget had been cut to $100,000, which was less than had ever been spent in the history of the church.

It had resulted in the calling home of medical men and missionaries.

On the platform with the speakers were: Rev. James Hood, Rev. W. R. Brown and Rev. C. G. MacKenzie.

TELLS BASIS OF INSURANCE

Canada Favored By Circumstances, G. H. Garrett Tells Real Estate Board

The success of the life insurance business in Canada was stressed to members of the Real Estate Board at their luncheon in Spencer's dining-room yesterday by G. H. Garrett, who explained to them the basic principles on which the structure of the business is founded.

Through the low average age and excellent health of its population, said Mr. Garrett, and through favorable investment rates the insurance companies of Canada had up to depression years stood in a favored position. The depression had taught them to economize and rationalize.

All life insurance, said Mr. Garrett, was mutual in principle. Even the companies which were not mutual in constitution were forced by statute to return all profits over a set percentage to their policy holders

PREMIUMS

Dealing with the main elements of life insurance, Mr. Garrett first considered the question of premiums. These, he said, depended on the form of policy, the age of the man who was taking out the policy and his value as a risk.

The premiums for the first year and one-half to two years were almost completely absorbed in commissions to agent, office expenses and the like. This factor, known as "loading" was taken care of in the calculation of the premium.

The mortality rate was at the base of the whole premium calculation. While it was not possible to estimate the expectation of life of any one individual, it was possible to calculate very accurately how many out of a large group would die each year. Special tables, approved by statute, were provided for the purpose.

Between 20 and 30 per cent of every premium, he said, went into commission, office expenses, salaries and the working costs of the company.

RESERVE

The balance was used to form a reserve and a surplus which went to the policyholders or stockholders.

In the Dominion of Canada companies were compelled by law to compute their premiums on the basis of an investment return of not more than 3½ per cent, while often they could benefit by returns of 5 or 6 per cent. This provided absolute safety for the policyholder.

The reserve, as well as providing for payments and for investments, took care of the unexpected, in the form of wars, epidemics and investment losses and heavy loan and surrender demands in time of depression.

In the matter of investments, North American companies had the advantage over their European counterparts through the high interest and mortgage rates prevailing.

DIFFERENT POLICIES

Mr. Garrett explained the differences between the various forms of policies.

Term policies were for fixed and fairly brief periods, and after their expiry the holder had no rights at all. As a result this was the cheapest form to obtain. Whole life policies paid a set sum at death in return for straight premiums during the whole life.

Limited pay life policies, which paid at death after receipt of premiums over a limited period, were not to be confused with endowments, in which the payment could be collected at the end of the period in which premiums were paid.

Mr. Garrett also mentioned trust policies, providing annuities to beneficiaries, and group insurance for employees in companies.

Following Mr. Garrett's address members of the board joined in a round-table discussion of insurance, with J. W. Hudson and Alderman Alex Peden speaking briefly.

Mr. Hudson explained the difference between mutual companies and others, and Mr. Peden stated that the tendency during the years of depression for people to take out term policies was now ended, indicating a generally better financial situation.

Garden City

Garden City women's auxiliary held their monthly meeting at the home of Mrs. W. Armstrong, Gladiola Avenue, on Wednesday afternoon, Mrs. A. P. Fryatt presiding. Reports on the knitting contest and lecture by Mrs. E. Jamieson were presented by the secretary and treasurer. Arrangements were made for a bazaar to be held in the church, Carey Road, on Thursday, December 5.

Mrs. Fryatt, on behalf of the ladies, presented Miss M. Thompson with a testimonial and small gift on the occasion of her departure for Ottawa. The next meeting will be held Wednesday, December 18 at the parsonage, Glyn Road. Refreshments were served at the close of the meeting by the hostess, assisted by Mrs. W. Hoy.

STORIES IN STAMPS

By I. S. Klein

EL CAPITAN

MILLIONS of years ago, a large mass of molten rock forced its way up through the interior of the earth, cooled slowly just below the surface, and crystallized into hard, mineral-dotted granite. Rivers cut away the softer surface until the hard rock was revealed.

Thus arose the mightly canyon of the Yosemite Valley. Later, glaciers born of the Ice Age chiseled deeper into this rock, until now the valley digs its way more than 3,000 feet below the top of the original stone.

Standing as on guard over this steep canyon is "El Capitan," stalwart rock of granite rising a sheer 3,600 feet above the Merced River, its summit 7,564 feet above sea level. This magnificent cliff was the first natural masterpiece to be pictured on the series of United States stamps issued in 1934 to publicize the beauty of America's national parks. It is on the one cent stamp.

(Copyright, 1935, NEA Service, Inc.)

GROUPERS WILL GO TO DUNCAN

Teams From Victoria Also to Speak at Cobble Hill on Sunday

Oxford Group teams from Victoria will go up to Cobble Hill and Duncan on Sunday. About forty are expected to make the trip.

In the morning, at the invitation of the respective ministers, small teams will speak at Duncan United Church, St. Andrew's Presbyterian Church, Duncan, and St. John's Anglican Church, Cobble Hill.

These forty groupers, it is stated, represent a real cross-section of society from naval and military officers, church wardens and Sunday school leaders to unemployed and ex-Communists. They will tell what vital Christianity has done for them personally.

Some who have recently returned from working on Oxford Group teams in Europe and the United States will tell of the world-wide scope of the movement.

More than 5,000,000 boxes of dates were picked in Iraq this year.

THE EMPLOYMENT SERVICE OF CANADA

has a large number of persons, skilled in many occupations, registered for employment and offers its co-operation to employers who desire to engage extra help instead of working regular staffs overtime.

Assist competent unemployed persons to help themselves by dividing the extra employment.

TELEPHONES

Women's Dept., E 1931 Men's and Boys', G 2411

Offices Located Langley and Broughton Streets

90% OF Your Traveling

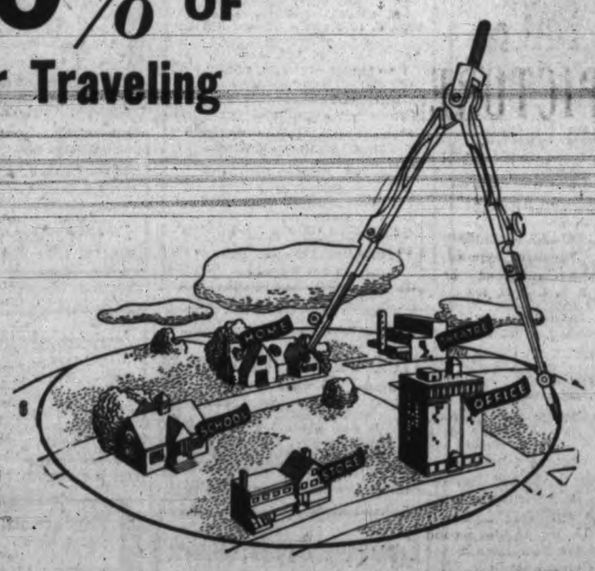

TRAVEL · BY · BUS · COMFORT · CONVENIENCE · ECONOMY

—is done within four miles of your home. To business and the shops in town—usually four trips a day; to and from school; in the evening a visit to friends or to the theatre; all these trips total a surprising mileage each day. The most economical and convenient means of making these journeys is afforded by the Coach Lines Busses, with their low fares and frequent service to and from all points in suburban and rural Saanich.

Apply at the Broughton Street Depot for details of the low-fare Ten-ride Family Tickets, and for up-to-date Time Tables.

Vancouver Island Coach Lines

LIMITED

E 1177 DEPOT—BROUGHTON ST. AT BROAD E 1178

OUT OUR WAY By WILLIAMS

Hudson's Bay Company

INCORPORATED 2ND MAY 1670

BE KIND TO YOUR HAIR AND COMPLEXION

With existing low prices on beauty work, every woman owes it to herself to be smartly groomed at all times. Our beauty operators will advise you and help you to make the best of your hair and complexion.

Why not use your charge account when having your hair done?

—Beauty Salon, Mezzanine Floor at "The Bay"

BOYS AND GIRLS

WE'VE RECEIVED A MESSAGE FROM SANTA TELLING US THAT HE IS ON HIS WAY TO "THE BAY" TOYLAND!

Get Your Tickets Now for

SANTA'S CHRISTMAS PARTY

—you'll have lots and lots of fun, and you'll see "Popeye and His Pals." Two shows will be held at the Capitol Theatre, Saturday, November 30. One at 9 and the other at 10.30 o'clock. Admission for children, 10c; for adults, 20c. Proceeds will be donated to the Solarium.

Tickets May Be Obtained in Toyland

NEWS ABOUT THE

SHIRLEY TEMPLE DOLL-COLORING CONTEST

Get into this contest—there are 19 valuable prizes for the winners! Ask for your form in Toyland—three age groups: 6 to 8, 9 to 11 and 12 to 14 (boys or girls may enter). Contest closes December 14.

"THE BAY" AT YOUR SERVICE

- Post Office on Mezzanine Floor
- Gift Wrapping Facilities on Mezzanine Floor
- Dining-room, Fourth Floor
- Coffee Shop, featuring 25c full course dinner, Lower Main
- Charge Account Service, apply Fourth Floor
- Prompt and courteous Telephone Service
- Quick, safe Elevator Service
- Knitting Instructress
- Quick Delivery Service
- Wonderful selection of imported Gift Merchandise
- Fine assortment H B C branded lines Gift Merchandise
- H B C Gift Certificates
- Gift Lay-away Priviledges

See the snowy-capped mountains from our Observation Tower.

DRUG NEEDS

Pure Olive Oil, 4-oz.	19c	Bronnley Cold Cream Bath Soap	2 for 29c
Bayer's Aspirin Tablets, 12s	22c	Elcaya Liquifying Cleansing Cream, large	49c
H B C Malt and Cod Liver Oil, 2-lb. jars	89c	Kruschen Salts, large	69c
Noxzema Skin Cream 25c size for	15c	Silhouette Reducing Tea	49c
Fruitatives, small	23c	Modess, 14s	2 for 45c
Beechlax for	15c and 35c		

—Street Floor at "The Bay"

"THE BAY"

RADIO HEADQUARTERS

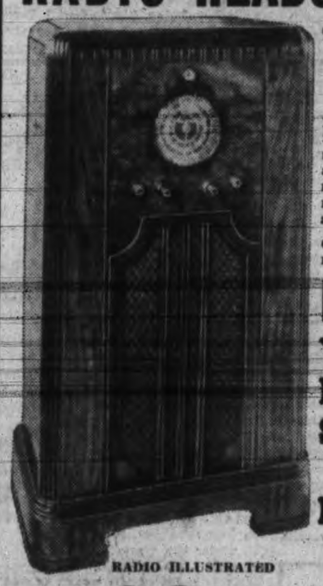

THIS SEASON—MORE THAN EVER—IT'S "THE BAY" FOR RADIOS!

Now is the right time to turn in your present radio on a new all-wave 1936 model. See and hear these splendid models in our Radio Department. Easy terms may be arranged!

Choose from the following makes:

DICTATOR
Victor
Rogers
Stewart Warner
DeForest Crosley

RADIO ILLUSTRATED

99.50

Trade in Your Old Radio on a New Model

—Third Floor at "The Bay"

SUM RAISED TO ASSIST FAMILY

Sooke, Nov. 23—The Sooke branch of the Canadian Legion B.E.S.L. sponsored a benefit dance in the Sooke Community Hall on Monday evening in aid of the family of L. Bradley of Otter Point, whose home was completely destroyed by fire on November 11. Mr. Bradley is an ex-service man. Donations of groceries were received at the dance and the proceeds, together with a collection which had been taken up in the district amounted to $98.20. No expenses were attached to the dance, the ladies of Sooke supplied the refreshments, the orchestra gave their services for the evening. The work of the kitchen was donated and the hall was loaned by the Sooke Community Association.

A man in Scotland earns a living by killing wasps.

Poland is shipping glass to Palestine, Egypt and America.

France has a campaign for rubber tires on horse-drawn vehicles.

Hudson's Bay Company

"THE BAY"

Optical Service

A thorough eye examination by our Optometrist is your assurance of comfortable vision.

Your correct lenses will be fitted to a modern frame . . . and you will be pleased with our moderate charges.

N. A. Stein

Registered Optometrist

—Optical Department, Mezzanine Floor at "The Bay"

No fewer than 650 different items have been identified in the stomachs of cows.

Victoria Daily Times

SECOND SECTION — VICTORIA, B.C., SATURDAY, NOVEMBER 23, 1935 — SECOND SECTION

Glasgow Rangers Drop Bitter Soccer Struggle To Aberdeen

Scottish Champs Are Defeated By Only Goal Scored

Serious Blow to Hopes For Championship; Celtic Beats Ayr 2 to 0

SUNDERLAND IN ODD GOAL WIN

Canadian Press

Glasgow, Nov. 23.—Rangers, Scottish League champions and cup-holders, suffered a severe setback to-day when they were defeated 1 to 0 by Aberdeen at Pittodrie. As a result of their victory the Dons and Celtic are now the outstanding contenders for championship honors this season. The Celts won 2 to 0 at Ayr and are now only one point behind Aberdeen in the race.

Rangers hold third place with twenty-six points, six less than the Dons.

Hearts and Motherwell both won away from home. The Edinburgh club obtained a narrow 4 to 3 victory over Hamilton Academicals and Motherwell defeated Hibernians 3 to 2. Dunfermline turned in a 1 to 0 victory over Third Lanark and Clyde gained a similar decision at the expense of Kilmarnock.

In other games Arbroath won 1 to 0 from Dundee; St. Johnstone were successful at Albion Rovers 2 to 1 and Partick Thistle defeated Airdrionians 3 to 1 at Hampden Park.

One-goal margins gave St. Mirren and Falkirk, second divisions leaders, maximum points against Morton and St. Bernards. The Paisley outfit were on the long end of a 5 to 4 score an Falkirk won 3 to 2. Alloa defeated East Fife 2 to 1 to go into a tie with St. Bernards for fourth place in the table.

London, Nov. 23—Defeating Middlesbrough 2 to 1 at Roker Park, Sunderland to-day retained its lead in the English Football League. By winning 2 to 1 at West Bromwich, Huddersfield Town nosed out Derby County for second place. The County was held to a scoreless draw by Liverpool.

Arsenal went into fourth place with a 4 to 0 victory over Wolverhampton Wanderers at Highbury. Aston Villa drew 2 to 2 with Birmingham before a great crowd at St. Andrews.

Everton performed in unexpected style at Grimsby getting a 4 to 0 verdict from the fishermen while Manchester City improved its position by a 3 to 0 victory over Sheffield Wednesday, the English cupholders, at Maine Road.

In the second division Tottenham Hotspurs, who took top ranking a week ago, succumbed to Southampton 2 to 0 at the Dell while Leicester City, playing at home, overcame Plymouth Argyle 2 to 0. The City takes first place with a one-point margin over the Spurs.

Reading went under 4 to 0 at Watford but its lead in the southern section of the third division is not in danger. In the northern section Tranmere Rovers blasted Chester's hopes for leadership, temporarily at least, by winning 3 to 1.

Complete results follow:

ENGLISH LEAGUE—FIRST DIVISION

Arsenal 4, Wolverhampton Wanderers 0.
Birmingham 2, Aston Villa 2.
Blackburn Rovers 1, Preston North End 1.
Chelsea 2, Brentford 1.
Grimsby Town 0, Everton 4.
Leeds United 5, Bolton Wanderers 2.
Liverpool 0, Derby County 0.
Manchester City 3, Sheffield Wednesday 0.
Stoke City 2, Portsmouth 0.
Sunderland 2, Middlesbrough 1.
West Bromwich Albion 1, Huddersfield Town 2.

SECOND DIVISION

Blackpool 1, Fulham 1.
Bradford 1, Bradford City 1.
Bury 1, Charlton Athletic 1.
Doncaster Rovers 1, Burnley 0.
Leicester City 2, Plymouth Argyle 0.
Norwich City 3, Manchester United 5.
Notts Forest 9, Port Vale 2.
Sheffield United 5, Newcastle United 1.
Southampton 2, Tottenham Hotspurs 0.
Swansea Town 0, Barnsley 0.
West Ham United 4, Hull City 1.

THIRD DIVISION
Northern Section

Carlisle United 4, Rochdale 3.
Darlington 2, Accrington Stanley 1.
Gateshead 3, Southport 1.
Halifax Town 2, Crewe Alexandra 4.

(Turn to Page 14, Col. 2)

Saanich Teams Meet To-morrow

Double-header Billed For Hampton Road; One Other Game on Soccer Card

Featured by a doubleheader at Hampton Road Park, Saanich and district soccer elevens will battle to-morrow afternoon.

Pitzer and Nex, leading the league by five points, are scheduled to oppose the second place Marigold squad in the initial fixture at Hampton Road Park at 1 o'clock. George Preston will referee.

Busy Bee Cafe, in fourth position, will stack up against the fifth place Bluebirds in the second match of the doubleheader at 2.45 o'clock, with Smith officiating.

Victoria Meat Market squad, who are holding down third place, will battle the Admirals at Reynolds Road at 3 o'clock. Joe Obee will referee.

The Pitzer and Nex line-up will be chosen from the following: Travis, Shaw, J. Casilio, Mowatt, H. Casilio, N. Alexander, Pearce, Mois, Alcock, Bell, Smith, Constable and Wilkinson.

TORONTO WILL MEET MAROONS

Last Year's Stanley Cup Hockey Finalists Clash This Evening

The Stanley Cup finalists of last spring will undergo a double test over the week-end, but first and most important they will renew National Hockey League hostilities.

The Maple Leafs and Montreal Maroons come together to-night in Toronto, with the Leafs intent upon flattening the Redmen who trounced them three straight in the 1935 Stanley Cup series. More than 12,000 are expected to watch the struggle.

To-morrow night, Maroons will engage the unbeaten Black Hawks at Chicago, while the Leafs play the Red Wings in Detroit. In each case the Canadian team will be the underdog, if for no other reason than its tiring work playing twice in two nights.

Buoyed up by an overtime victory over Detroit, New York Americans tackle the fleet Canadiens in Montreal to-night. The other Sunday night contest brings together Boston Bruins and New York Rangers at Boston.

R. R. TAYLOR IS NEW PRESIDENT

At the first meeting of the newly-appointed committee held recently in the clubhouse, R. R. Taylor was chosen president of the Uplands Golf Club for the ensuing term. He succeeded R. L. Challoner. W. H. Newcombe was chosen captain and R. A. Semple vice-captain.

The president will act as chairman of the finance committee, with A. D. Findlay and W. H. Mearns as members. The house committee will include Douglas Fletcher, chairman, R. A. Semple and Neil Munn, while the match committee's chairman will be W. H. Newcombe, with R. A. Semple and R. Cran as members. A Woodcroft will be chairman of the greens committee and the following will be included: R. Cran, W. H. Mearns, J. R. Angus and Neil Munn.

St. Louis Cagers In One-sided Win

Playing in the Juvenile Basketball League, St. Louis College defeated the Shamrocks 39 to 17 yesterday evening. The collegians led 17 to 2 at half-time.

Teams and scorers follow:

St. Louis College—Fairs (12), Drayton (11), Baines (11), Betton, Webb (2), Monaghan, Baines (1) and O'Connell (2).

Shamrocks — Edmonds (5), Martin, Bishop (4), Betton (2), Ahern (2), Perry (2), O'Flaherty, Ahern, Scroggs and Lea.

CITY HIGH WINS RUGBY

Defeats Oak Bay 15 to 3 in Deciding Game For Russell Trophy

Defeating Oak Bay High School 15 to 3 yesterday on the Fernwood Road ground, Victoria High School won the best out of three series and retained the prized Howard Russell rugby trophy for players under 150 pounds.

Victoria had won the first game 6 to 3. The second was a tie, 3 to 3, and yesterday's game decided the series in favor of Victoria.

In spite of the bad weather, there was a large crowd out to see the game and the spectators were rewarded with a good exhibition. Although the Victoria team piled up nine points in the first half and had the better of the first session, Oak Bay staged a magnificent rally in the second half, particularly in the last ten minutes, during which time J. Davey got across the line for their lone try.

The next three points were scored by Cosier, who kicked a fine place kick over the bar from forty yards out.

DALZELL OPENS SCORING

The first try was scored by Tom Dalzell when he fell on the ball after the Victoria pack had pushed over the Oak Bay's line from a scrum three yards out. Cosier's kick was wide.

The next try was scored ten minutes after this when Doheny dribbled the ball over the line and downed it. Cosier's kick hit the top of the post but failed to bounce between for the extra points.

The next try was scored by Brown at the end of a twenty-yard run after he had received the ball from a smart three-quarter movement. Cosier's try for the extra points was unsuccessful.

The most spectacular play of the game was made early in the second half by Cosier and Brown. Cosier received the ball on the halfway line and ran past the twenty-five-yard line, where he passed to Brown, who scored under the cross-bar. Cosier missed the kick.

KICKS GOAL

Ten minutes before the whistle, J. Davey received the ball after a scrum and crossed the line for the Oak Bay team's lone tally. H. Clarke's kick was wide.

Oak Bay pressed the Victoria team for the remainder of the game, but could not crash through. A free kick by Clarke was wide.

Dan Doswell was a strict but fair referee.

The teams follow:

Oak Bay—S. Davies, H. Clarke, V. Miller, H. McDonald and G. Clarke; G. Murdoch and M. Murray; H. Brown, T. Pidcock, P. Palin, F. Ward, J. Davey, R. McKay, M. Ley and S. Yates.

Victoria High—B. Winbsy, B. Brown, W. Fricker, J. Cosier and F. Smith; E. Barber and R. Cosier; J. Russell, D. Bray, C. Lanigan, T. Dalzell, C. Miller, I. Elliot, P. Doheny and J. Lanigan.

Sailing Dates For U.S. Olympic Teams

New York, Nov. 23.—Members of the United States Olympic team will sail on the liner Manhattan July 14, it was announced yesterday by the American Olympic committee.

The team will arrive in Hamburg July 23 and will proceed immediately to the Olympic Village in Berlin.

Fifty-eight members of the Olympic winter sports team will sail on the Manhattan January 3 to compete in the winter Olympics at Garmisch-Partenkirchen February 6 to 16. The figure skaters will follow on the Washington, sailing from New York, January 15. Several members of the winter sports group already are in Germany.

EXHIBITION PIN MATCH TO-NIGHT

To-night at the Olympic Alleys at 8 o'clock an all-star team from the Women's Commercial League will oppose New Method Laundry all-star men's squad in a challenge fivepin match.

In the first meeting between the teams the laundrymen won two out of the three games. This evening the women are hoping to secure their revenge.

KRESGES PRACTICE

Members of Kresge's football team are asked to meet at the Central Park to-morrow morning at 10.30 o'clock sharp for their usual practice.

COLWOOD GOLF

Finishing 4 down, Mrs. H. C. C. Bennett and Mrs. J. H. Richardson tied for first place in the A class in the par competition staged yesterday at the Colwood Golf Club. Finishing five down Mrs. Macdonald won top honors in the B class.

STRANGE AS IT SEEMS —By John Hix

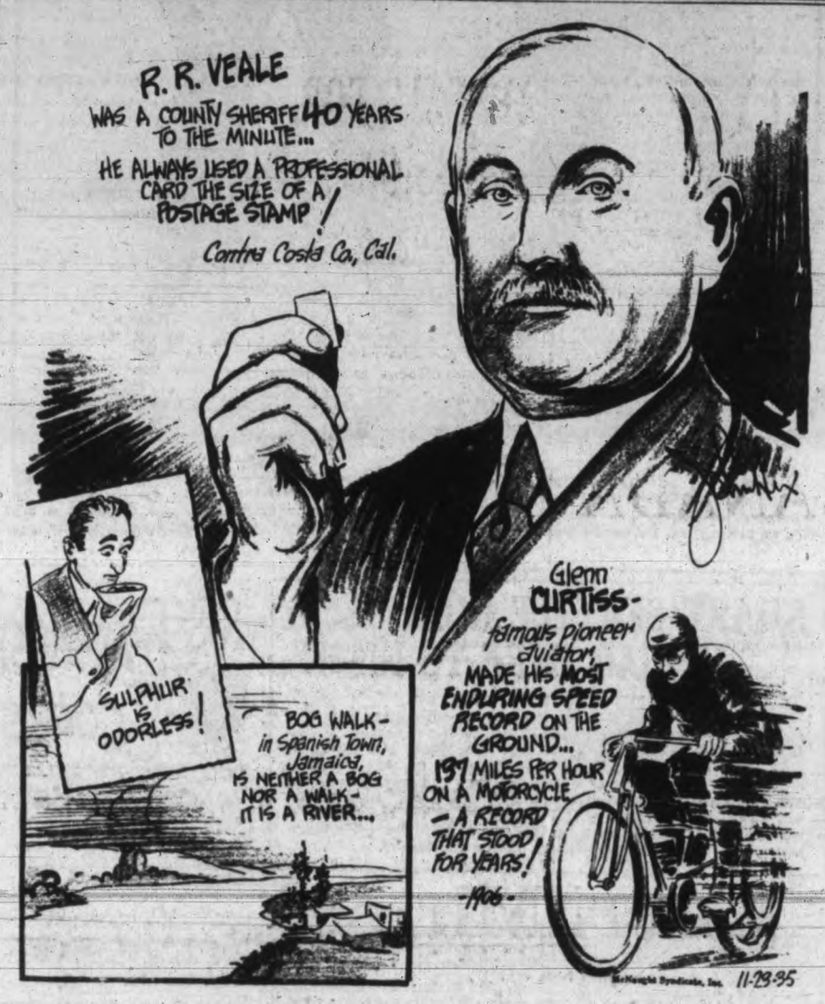

Glenn Curtiss, who won his fame as a pioneer in man's newest and fastest mode of travel—aviation—set his first and most enduring record for speed on the ground. Curtiss began his racing achievements with an interest in bicycles. He won several of these races before he designed and built a motorcycle which, in 1903, set an all-time record for speed for all types of conveyances—a speed of 136 miles per hour.

The success he gained in building small but powerful gasoline motors led to his interest in the problems of the infant aviation industry, where motors of this type were especially needed. His success in that line is well known. In 1908 he won the Scientific American Trophy; in 1909 the Gordon Bennett Cup; and in 1910 a $10,000 prize for a flight from Albany to New York. He invented the flying boat, and in 1919 a ship of this type crossed the Atlantic to establish a record as first to ever make that flight.

R. R. Veale became sheriff of Contra Costa County, California, at the stroke of noon on January 7, 1895, and through this election and nine subsequent re-elections, he served forty years to the minute. He left office just as the clock struck noon on January 7 this year.

Strange as it seems, Sheriff Veale always had calling cards the size of a special delivery stamp as shown in the above illustration.

Monday: The Three-man.

The ... Sports Mirror ... By L. M. S.

REFEREE three seasons ago of a national final between Victoria Blue Ribbons and Windsor-Walkerville Alumni and now just a student official. Believe it or not, that is the rating held by Tommy Macedo, long a whistle-tooter in local cage engagements. Last Saturday evening Macedo made his first appearance this season at the High School on the card featuring the Dominoes-Seattle K. of C. battle, and he stepped onto the floor as a student. Fred Harding, who worked with Macedo, was the approved official in charge. What could be more foolish? One season an official is thought highly enough of to work in a Canadian series, and then he can slip down to become a student at the profession. Apparently Macedo will remain a student until he passes his written examinations.

• • • •

The referee question in the Victoria and District Basketball League is not all just a bed of roses, according to whispers I hear around those places where the officials and basketeers gather for their daily powwows. It appears that some of the boys who trot around in white pants and exercise their lungs on the little silver toofers are not satisfied with working their regular turns, but want all the cream all the time. As far as the league is concerned, all they are called upon to do is to name an approved referee for their games. And they can name whom they wish. A student can officiate with another approved official.

Just dawned on me what a tough time the players in the National Hockey League experience if they decide to become holdouts for higher wages. In baseball, for instance, holdout players have the club owners to deal with, but in hockey the disgruntled members deal with the owners for so long and then they have President Frank Calder to talk to. And the canny club owners of hockey long ago elected Calder, a gentleman of Scottish ancestry, to represent them, and he has not betrayed their trust. Another way in which the baseballers have an advantage over the hockeyists is that there is no limit to wages on the diamond, whereas the cold-hearted hockey moguls have set a limit of $7,000 on individual salaries. That is, for players. If there is any limit for club owners or officials they have not yet made it public.

• • • •

In this connection I figure Earl Siebert and Calder must be getting quite chummy over salary conferences. It was weeks ago that Lester Patrick, manager of the New York Rangers, dumped the Seibert case in Calder's lap. Calder and Seibert get together and go over money matters each fall. It's true that so far Seibert has always reached the settlement stage and went out and played for what he could get. This season, however, he has proven obstinate and is still on the sidelines.

President W. A. Fry of the Amateur Athletic Union of Canada made a wise move when he, with the approval of the other members of his executive, lifted the wholesale suspension placed on every player in the Interprovincial Rugby Football Union and every player who had performed against the Ottawa Rough Riders this season, by the Ottawa branch. The suspension was put through because the Ottawa amateur heads thought Roy Berry, who had played with the Riders, is John Hilliard, formerly of University of

(Turn to Page 14, Col. 3)

KLICK BACK IN PICTURE

Becomes Leading Lightweight Challenger Following Win Over Al Roth

New York, Nov. 23. — Frankie Klick, San Francisco veteran, bounced back into the middle of the lightweight picture to-day by virtue of a decision over youthful Al Roth, New York.

Weighing 133¼, Klick won the unanimous decision in ten rounds, before 1,500 persons who paid approximately $15,000 to see the fray. Roth weighed 134½.

It may have been strategy, but Klick looked like a badly beaten fighter at the start. He was knocked down for a count of nine with a piston-like right to the jaw in the second and slipped to the floor later in the same heat as Roth, both fists going, chased him around the ring.

But with the end of the fourth Roth faded almost entirely out of the picture. Klick opened up with a barrage of rights to capture the next six chapters. There were no more knockdowns, but the fifth, sixth, seventh and eighth were parades for Klick. He used his right to wear down the New Yorker and his left to completely bottle up Roth's hurricane attack of the early stages.

The victory was Klick's seventh straight in the Garden.

STANDINGS

N. H. L.

Canadian Division	W.	L.	D	F.	A.	P
Toronto	3	1	1	19	13	7
Canadiens	2	2	0	11	10	4
N.Y. Americans	1	2	1	9	16	3
Maroons	1	1	0	2	2	2

American Division	W.	L	D	F	A	P.
Chicago	3	1	1	10	4	7
N.Y. Rangers	1	3	2	7	11	4
Detroit	0	1	3	4	7	3
Boston	1	0	1	1	1	3

NORTHWESTERN LEAGUE	W.	L.	D.	F.	A.	P.
Portland	3	1	1	11	5	7
Vancouver	2	1	2	12	9	6
Calgary	2	0	0	11	8	4
Edmonton	1	2	1	10	13	3
Seattle	0	4	0	4	13	0

Browne-Cave Beats Washington Champ

Victoria Table Tennis Star in Brilliant Win Over Akira Hoshide in International Tournament at Crystal Garden; Finals To-night

Wilmot Browne-Cave, Victoria city champion, rose to new heights of celluloid fame when he trounced Akira Hoshide, Japanese star and No. 1 ranking player in Seattle, in straight sets during the quarter final of the men's open singles at the international table tennis tournament in the Crystal Garden yesterday evening.

Only Ray Pearson, sensational twelve-year-old schoolboy "prodigy," remains in the running for the invaders, but he is a distinct threat as he beat Vic Tulley, high ranking local player, by three sets to one in another quarter final match.

FINALS TO-NIGHT

To-night the semi-finals and finals of both the men's open and consolation singles will be played along with doubles matches.

The first game of the singles will see Browne-Cave pitted against Lionel Cox, last year's runner-up in the Victoria city championship, while in the other bracket, Bill Whittingham, Victoria, former English county star, will take on Pearson.

One of the largest crowds in the city's ping-pong history witnessed yesterday's play-offs. With improved lighting the cash customers witnessed scintillating displays of the table game.

In the feature match Hoshide went to the table as the favorite after his impressive victory over Crombie. He beat the Royal Arcanum player in three straight and seemed to be taking it easy. However, in his eagerness to gain points quickly, the Japanese netted often. His timing also seemed to be off, whereas Browne-Cave was at the top of his form. Some of his saves when he picked balls out of the air ten and fifteen feet behind the table drew gasps from the galleries.

BRILLIANT DEFENCE

Hoshide started off cautiously and seemed to be feeling out the local player. He soon began to force the game, and Browne-Cave defended brilliantly chopping and slicing and forcing the Seattle star to net. The city champion ran up an early lead which he held to win 21-13.

The Japanese player again forced the game driving hard to the corners. Time and again he slashed three and four balls in a row, only to have them come back to him. Browne-Cave's backwrist flip was working well and he scored many points with this shot. After see-sawing from side to side, Browne-Cave drew ahead to win 21 to 18.

The last game was the closest, with the Japanese putting all he had into it. His drives were more effective, but his backhand fell down. The city champion also opened up and pulled off some fine forehand slashes. Hoshide was leading all the way, but Browne-Cave pulled up and made it nineteen all going on to win the last two crucial points and the match.

Pearson got a big hand from the crowd in his game with Tulley. After a long battle which saw four deuces, the Victoria player won the first game, but the youngster took the next with ease, and carried the other two in his stride. Pearson displayed an excellent variety of shots and deadly accuracy. Previously the boy star had disposed of Stursberg, local player, in three straight sets.

AN UPSET

The early upset of the tournament saw Eric Cox seeded among the first four go down to defeat at the hands of Ian Eisenhardt, Vancouver player. The local player took the first two sets easily and seemed to have the game in hand, but the terminal city star got into his stride and cinched the match.

Eisenhardt, however, fell down to Ray Simpson, Victoria College player, and Simpson was himself defeated in three straight sets by Whittingham.

Results follow:

Second Round

Akira Hoshide, Seattle, defeated R. Crombie, Victoria, 21-10, 21-12, 21-13.

F. Harding, Victoria, defeated W. McGregor, Victoria, 23-21, 21-9, 21-17.

L. Cox, Victoria, defeated A. McIntyre, Victoria, 21-14, 21-10, 21-13.

Hy Lowe, Victoria, defeated Les Smith, Seattle, 21-11, 12-21, 21-16, 21-13.

W. Whittingham, Victoria, defeated T. Mabee, Victoria, 21-15, 21-18, 21-16.

R. Pearson, Seattle, defeated P. Stursberg, Victoria, 21-16, 21-13, 21-13.

W. Brown-Cave, Victoria, defeated

(Turn to Page 14, Col. 1)

MAT ARTISTS MEET TO-NIGHT

Strelich and Stone, Popular Heavyweights, to Battle at Tillicum Gym

Featuring Mike Strelich, Jugoslavia's wrestling star, who will exchange grips with Glen Stone, husky grappler from Chicago, Promoter Fred Richardson will stage another all-heavyweight card this evening in the Tillicum gym. The first bout will start at 8.45 o'clock.

These two lads are billed to go over the route of eight ten-minute rounds. They are known to be good performers and should produce plenty of action.

Rocky Brooks, former Victoria grappler, will stack up against Baptiste Paul, Victoria Indian, in the five eight-minute round semi-windup.

The other match will bring together those two popular local bone-benders, Reggie Hopkins and George Lowe, who are scheduled to battle four five-minute rounds.

MISS MEAGHER GETS TROPHY

Halifax Sprinter Judged Outstanding Athlete For Year By A.A.U.

Halifax, Nov. 23.—Adjudged Canada's outstanding athlete of the year, pretty Aileen Meagher, Halifax sprinter, yesterday evening was awarded the Norton H. Crowe Memorial prize at the annual meeting of the Amateur Athletic Union of Canada.

The only others nominated, Henry "Hank" Cleman, Toronto, Canadian walking champion, and W. "Scotty" Rankine, Preston, Ont., marathoner, were eliminated by the selection committee and the name of the Halifax flash was the only one put before the convention.

Earlier in the week Miss Meagher received the Velma Springstead Memorial award from the Women's Amateur Athletic Federation as the outstanding woman athlete.

The selection committee for the Crowe award was made up of President W. A. Fry, chairman; Secretary John Leslie and representatives of each branch of the union.

In announcing the winner, President Fry said Miss Meagher's sensational dashes at the British Empire Games contributed largely to the award.

FIGHT RESULTS

BOXING

New York — Frankie Klick, 133¼, San Francisco, outpointed Al Roth, 134½, New York (10).

Boston—Jack Sharkey, 196, knocked out Eddie Winston, 195, Hartford Conn. (1).

Chicago — Davey Day, 133¾, Chicago, outpointed Roger Bernard, 131¾, Flint, Mich. (10).

Philadelphia — Tony Falco, 143¾, Philadelphia, outpointed Johnny Jadick, 136½, Philadelphia (10).

Bismarck, N.D.—Dick Demaray, 145, Bismarck, stopped Jack Moore, 143½, Duluth, Minn (3).

Bellefourche, S.D. — Joe Jaramillo knocked out Frisco Kid, Scottsbluff, Nebr. (3).

San Diego, Cal.—Hank Hankinson, 216, Akron, O., stopped Wally Hunt, 216, Bakersfield, Cal. (3).

Hollywood — Henry Hook, 121, Indianapolis, outpointed Pancho Leyvas, 121, Yuma, Ariz. (10).

Worcester, Mass. — Mickey Serrian, 144, New York, awarded technical knockout over Tony Cataoiano, 144, Providence, R.I., in fourth round (10).

WRESTLING

Utica, N.Y. — Danno O'Mahoney, 220, Ireland, defeated Scotty Macdougal, 210, Toronto, one fall.

Lewiston, Me. — Henry Piers, 214, Holland, defeated Floyd Marshal, 236, Montana, two falls out of three.

Philadelphia — Chief Little Wolf, 217, New Mexico, defeated Kiman Kido, 165, Japan, one fall; Man Mountain Dean, 317, Atlanta, defeated Alphonse Bisignano, 215, Des Moines, one fall.

North Bergen, N.J. — Gus Sonnenberg, 205, Boston, defeated Stanley Sokolis, 218, Pennsylvania, one fall.

New Zealand All-blacks Win First International Rugby Clash

Touring Players Defeat Scotland By 18 to 8 Edge

Caughey Is Scoring Star With Three Tries in Match Played at Edinburgh

SCOTS PUT UP GAME STRUGGLE

Edinburgh, Nov. 23.—New Zealand defeated Scotland 18 to 8 before a crowd of 40,000 at Murrayfield to-day in the first international game of its Old Country rugby tour. The match was played under ideal conditions and although the Scots opened the scoring they were behind 13 to 3 at half-time.

After a week of bad weather conditions were ideal for the match and the field on the soft side. The spacious enclosure was filled to capacity.

The Scots thrilled the crowd with a great rush immediately after the start, getting away from a midfield scrum, and Gilbert had to run his hardest to save. Continuing to attack Scotland scored after fifteen minutes. Dick cut through in brilliant fashion and passed to Fyfe, who outpaced the defence and went over. Fyfe failed to convert.

MURDOCK INJURED

Murdoch, Scottish three-quarter, was injured midway through the first half and forced to retire. The All-Blacks pressed strongly, only a great tackle by Thom preventing them from crossing the home line.

Fine kicking by the visiting backs gave them the advantage, and after a bout of magnificent passing Caughey went over for a try. Gilbert added the extra points. Murdoch resumed, but the All-Blacks proved the superior side.

After some hard scrimmaging in the Scottish twenty-five-yard area, Hadley rushed across for New Zealand's second tally, and again Gilbert converted. Scotland rallied, and Logan made a great effort, but the move was nullified when Dick failed to pass when tackled. Just before half-time, Caughey scored again, but the try was not converted.

Rallying strongly in the second forty-five minutes of play, Scotland made the famous All-Blacks go all out for victory, and until the last ten minutes either side might have won. The tussle recalled the last meeting between the two countries at Inverleith in 1905, when the tourists came from behind in the closing minutes, scoring two tries and winning, 12 to 7.

SCORES THREE TRIES

Caughey, clever five-eighth, was the outstanding player of to-day's game, going over for three of his side's four tries. Hadley scored the other. Gilbert, in great form, converted three of the tries, Dick crossed twice for Scotland, one in each half. Murdoch converted the second try from in front of the posts.

The All-Blacks deserved their lead at the interval. They made the most of their oportunities and wasted few passes. After the change of ends it was a different story, with the Scots on the attack until ten minutes from the end. Forward, the home team was the equal of the heavy New Zealand pack, but the three-quarters were guilty of many mistakes, and their opponents profited considerably from frequent wild passes.

Superior combination by the All-Blacks won the day. In addition to Caughey, the tourists' outstanding players were Sadler, Mitchell, Hart, Manchester and Reid.

IDA S. WINS TO PAY WELL

Victoria Horse Takes Feature at Bay Meadows Track; Returns $29.20

San Mateo, Cal., Nov. 23.—Coming down the stretch with a terrific burst of sped, Ida S., owned by Tom McGeachan, Victoria, won yesterday's feature race at Bay Meadows track. It was run over one mile and seventy yards. The time was 1.44.

Merril Wilber, seventeen-year-old jockey, was aboard the winner. He held Ida S. off the pace until the stretch. The chocolate filly responded nicely in the final drive to win going away by a length.

Chica set the pace, closely attended by Battling Knight, the favorite. They finished second and third in that order.

Ida S., lightly regarded, paid off $29.20, $12.20 and $4.20. Chica returned $6.00 and $3.20 and Battling Knight $2.40.

Results follow:

First race—Mile and one-sixteenth:
Chas. Clarke (Phillips) $45.80 $22.20 $11.40
Deputation (Stevenson) 4.80 4.20
Add McCormick) 4.80

Time, 1.47 3-5. Also ran: Maeantic, Russet Mamy's Miss, Tinette, Medius, Pima Lad, Dancing Jane, Sweet Romance, Gunstrap.

Second race—Mile and one-eighth:
Platurica (Dubois) $29.20 $14.40 $6.60
Booster Twist (Schultz) 3.40 2.80
Augeas (Neves) 3.60

Time, 1.54. Also ran: Nacho, Clothtop, Entice, Bourbon Whiskey, Kislav, Mazol.

Third race—One mile:
Valina (G. Burns) $5.60 $3.80 $3.40
Inauguration (Neves) 4.40 3.60
Amaltheat (Wilber) 6.00

Time, 1.40 4-5. Also ran: Star Simon, Peggy George, Posilipo, Sir Wag, Penrith, Hattie Mae, Shabonee, Bylaria, Lazada.

Fourth race—Six furlongs:
Toronto Prodigy (R. Leischman) $4.80 $3.60 $3.60
Iron Claw (Thornton) 5.40 4.40
Lou Machado (Stalling) 6.80

Time, 1.13 2-5. Also ran: Stiney, Mamlahos, Golden Trance, Answer True, Bistourian, Royal Charm, Sonny Bunting Rose Ella.

Fifth race—Six furlongs:
The Flower (Wilber) $15.40 $6.40 $3.80
Bonynge (Martin) 3.40 3.00
Seaford (Stalling) 3.40

Time, 1.12 3-5. Also ran: Small Mortgage, Con Jos, Wild Iris, Brilliant King, Rare Crystal, West Star, White Bread, Patou Bow, Madriene.

Sixth race—Mile and seventy yards:
Ida S. (Wilber) $29.20 $12.20 $4.20
Chica (Martin) 6.00 3.20
Battling Knight (Sperry) 2.40

Time, 1.44. Also ran: Felaxe, Terrain Fritter Circle, Bonagal, Brilliant Duke.

Seventh race—One mile:
Sickle Bill (G. Burns) ..$13.80 $5.80 $4.20
Pat W. (Shultz) 5.00 3.80
Sweep Quick (Sperry) 4.80

Time, 1.16 1-5. Also ran: Queen Avondale, Sun Thorn, Our Mortgage, My Letitia, Kitty Sue, El Toro, Leonie, Judge Luedere.

Eighth race—Mile and one-quarter:
Winslow (G. Burns) $8.80 $5.40 $3.20
Silva (Stalling) 6.20 3.20
Twisted Threads (Sperry) 2.40

Time, 2.04 3-5. Also ran: Rego, Mopeco Jillion.

GLASGOW RANGERS DROP BITTER SOCCER STRUGGLE TO ABERDEEN

(Continued from Page 13)

Hartlepools United 4, York City 2.
Mansfield Town 1, Barrow 3.
Oldham Athletic 1, Stockport County 3.
Rotherham United 5, New Brighton 0.
Tranmere Rovers 3, Chester 1.
Walsall 4, Lincoln City 1.
Wrexham 0, Chesterfield 1.

Southern Section

Aldershot 0, Luton Town 1.
Brighton 5, Northampton Town 1.
Bristol City 0, Cardiff City 2.
Coventry City 3, Bristol Rovers 1.
Exeter City 1, Southend United 0.
Millwall 4, Gillingham 1.
Newport County 2, Clapton Orient 3.
Queen's Park Rangers 3, Crystal Palace 0.
Swindon Town 2, Notts County 1.
Torquay United 0, Bournemouth 2.
Watford 4, Reading 2.

SCOTTISH LEAGUE—FIRST DIVISION

Aberdeen 1, Rangers 0.
Albion Rovers 1, St. Johnstone 2.
Arbroath 1, Dundee 0.
Ayr United 0, Celtic 2.
Clyde 1, Kilmarnock 0.
Dunfermline 1, Third Lanark 0.
Hamilton Academicals 3, Hearts 4.
Hibernians 2, Motherwell 3.
Partick Thistle 3, Airdrieonians 1.
Queen's Park 1, Queen of South 1.

SECOND DIVISION

Alloa 2, East Fife 1.
Brechin City 2, King's Park 2.
Dumbarton 4, Montrose 4.
Dundee United 4, Edinburgh City 1.
East Stirling 1, Leith Athletic 1.
Raith Rovers 4, Forfar Athletic 0.
St. Bernards 2, Falkirk 3.
St. Mirren 5, Norton 4.
Stenhousemuir 1, Cowdenbeath 2.

BROWN-CAVE BEATS WASHINGTON CHAMP

(Continued from Page 13)

F. Harding, Victoria, 21-16, 21-13, 21-18.

V. Tully, Victoria, defeated D. Park, Victoria, 21-17, 21-19, 16-21, 21-19.

I. Eisenhardt, Vancouver, defeated E. Cox, Victoria, 10-21, 6-21, 21-18, 21-17, 21-15.

R. Simpson, Seattle, defeated I. Eisenhardt, Vancouver, 21-16, 21-15, 18-21, 23-21.

Third Round

W. Brown-Cave, Victoria, defeated Akira Hoshide, Seattle, 21-13, 21-18, 21-19.

W. Whittingham, Victoria, defeated R. Simpson, Seattle, 21-9, 21-7, 21-17.

L. Cox, Victoria, defeated Hy Lowe, Victoria, 12-21, 21-17, 21-16, 15-21, 21-17.

R. Pearson, Seattle, defeated V. Tully Victoria 23-21, 21-10, 21-17, 21-16.

CONSOLATIONS

D. McClure defeated C. Bridges 21-11, 21-19, 21-19.

C. Luxton defeated R. Rigby 21-15, 21-10, 21-19.

H. Jarvis defeated L. Greenwood 11-21, 24-22, 22-22, 18-21, 21-12.

G. Gray defeated A. Taylor 21-13, 21-14, 17-21, 21-7.

T. Kay defeated W. Erickson 17-21, 21-18, 21-18, 13-21, 21-19.

T. Chattell defeated W. McGregor 21-7, 21-10, 21-8.

Second Round

C. Luxton defeated D. Mclure 17-21, 21-14, 21-19, 21-19.

T. Chattell defeated T. Kay 21-18, 21-10, 21-9.

BILLIARDS

CITY LEAGUE
C Section

Tillicum A.C.		B.P.S. Club	
T. Marlow	97	C. Y. Stanier	150
F. Henly	150	O. Cox	103
G. M. Dunnett	128	D. A. Macdonald	150
N. Smith	114	A. B. Sanderson	150
Total	489	Total	553

B.P.S. Club won three games.

Two Stalwarts of Montreal Maroons

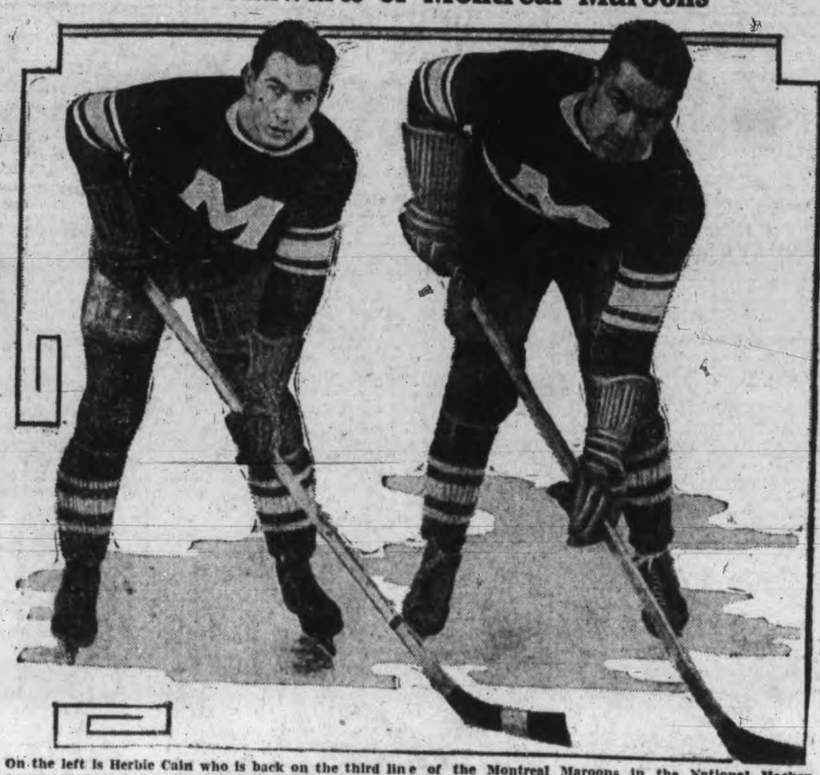

On the left is Herbie Cain who is back on the third line of the Montreal Maroons in the National Hockey League and playing good hockey. At the right is Stew Evans, husky defenceman, who developed a mild case of holding out for awhile but soon came to terms when he found out the world champions were ready to open the season without him.

SMART SEATTLE HOOP SQUAD HERE TO-NIGHT

Smart sharp-shooters from the Sound City will provide Victoria's Dominoes, Canadian hoop champions, with lots of opposition in the feature basketball exhibition at Victoria High School gym this evening. The Seattle boys, wearing the uniforms of the Gilt Tops, include a pair of University of Washington stars of former seasons, as well as leading performers secured from other teams. Doug Peden will return to the court in this evening's fray for the Dominoes who will be at full strength for the encounter. Two preliminary games, the first at 7.15 o'clock, will precede the feature.

Sports Mirror

(Continued from Page 13)

Texas, and a semi-pro baseballer. They could not decide definitely, though, whether Berry is Hilliard. Hilliard is Berry, or if the Rough Rider star is either of the players named.

• • • •

Here is a group of amateur officials, supposedly interested in fostering and furthering sport in Canada, who, because suspicion had crept into their minds, immediately wanted to bar from amateur sport every player in the Big Four and every members of Queen's University team, which played an exhibition game with the Riders. These officials placed blame for Berry's playing throughout an entire season on the shoulders of some 150 players. Without any good proof they wanted these good, clean-cut athletes, the majority of them Canadians, thrown out of sport. It is just another example of how the autocratic A.A.U. of this country does business. Why was Berry's status not investigated at the beginning of the season and not at the end? But I must say President Fry showed a lot of good common sense in getting the suspension lifted within twelve hours. Otherwise the A.A.U. might have lost the affiliation of another line of sport.

November Handicap Won By Free Fare

B. Warner's 22 to 1 Choice Captures Classic at Manchester By Five Lengths Over Trapston; Jesmond Dene Third; Nineteen Starters

Canadian Press

Manchester, Nov. 23.—B. Warner's Free Fare to-day won the Manchester November Handicap by five lengths from Lord Derby's Trapston. Lady Fitzwilliam's Jesmond Dene was third, a length and a half behind Trapston. Sammy Wragg rode Free Fare, a 22 to 1 chance.

Nineteen ran. Free Fare won about $7,500 for Warner.

Gordon Richardson, the champion jockey, obeying Lord Ivor Churchill's orders to try for a win by leading the whole way, took Chrysler II in front from the start, and was soon clear of Free Fare, and Crawley Wood, the favorite at 7 to 5.

Entering the straight Chrysler II still led Bacchus, Samarkand, Free Fare, Astyana, Jesmond and Trapston. Richards's daring bid for a run-way looked like succeeding.

A furlong and one-half from home, Chrysler II suddenly weakened and fell back, a beaten horse.

Free Fare swept to the front in the easiest fashion and was five lengths to the good at the post. The time for the mile-and-one-half course was 2 minutes 43 1-5 seconds.

J. B. Walker's Bacchus was fourth. K. E. Cottrell's Crawley Wood, F. Lane up, proved a great disappointment, never seriously challenging Chrysler II or the winner.

Grapefruit barley water beverages are London's latest drinks.

A chain of milk bars may be established in Scotland.

SHARKEY WINS NOVEL FIGHT

Former Heavyweight Champ Knocks Out "Unknown" Winston Twice at Boston

Boston, Nov. 23.—Jack Sharkey was safely past the first milepost in his campaign to regain the heavyweight title to-day, victor in a strange contest which he won by two knockouts.

In his first appearance in Boston in seven years Sharkey bowled over Eddie "Unknown" Winston, Hartford negro, for the count of ten twice in six minutes and ten seconds of battling before 12,470 persons in Boston Garden yesterday evening.

A minute and ten seconds of the first round had gone when the cautious Winston was felled by two uppercuts. Referee Johnny Martin counted Winston out and then, supported by one of the judges, accused the negro of not trying and declared the fray no contest.

The crowd roared its protest and Sharkey, through his manager, appealed to members of the State Boxing Commission to allow Winston a fresh start. Commissioner Daniel J. Kelly consented.

The negro was more aggressive as the second first round began but after two or three light jabs apparently lost his courage.

Sharkey dropped Winston twice in the second session — once for the count of nine and the second time, at the two-minute mark, for the ten count.

The former champion weighed 196 pounds, one pound less than the Hartford battler.

Bowling Scores

OLYMPIC ALLEYS
MIXED FIVEPIN LEAGUE

Giants—J. Bradford 370, B. Wragg 272, M. Hurst 381, G. Land 440, B. Sewell 351. Total 1,714.

Cardinals—E. Stock 466, Mrs. E. McBeath 304, Mrs. V. Ellwood 388, Mrs. D. McBeath 414, R. Ellwood 592. Total 2,134.

Cardinals won three.

Senators—Mary Laird 301, Gladys Smith 301, Mr. Hogg 405, low score 458. Total 1,521.

Tigers—F. Ray 458, Miss E. Irvine 351, Mrs. F. Ray 391, J. R. Angus 504. Total 1,704.

Tigers won three.

SERVICE CLUB TENPIN LEAGUE

Kinsmen—Passmore 435, Ridgway 466, McIntosh 105, Gurr 463, Fatt 347, low score 337, handicap 300. Total 2,453.

Kiwanis Club—Dickinson 438, Roberts 473, Stickley 448, Mallek 532, Humberstone 474, handicap 344. Total 2,009.

Kiwanis Club won three.

Revellers—W. H. Sturrock 467, Newbury 368, Todd 472, Genn 385, Hearn 393, handicap 411. Total 2,456.

Gyros—L. Glazen 432, E. Tyalor 429, A. McInnes 473, W. Hudson 549, A. McNeill 417, handicap 198. Total 2,498.

Gyros won three.

NEW METHOD LAUNDRY FIVEPIN LEAGUE

Production—J. Smith 499, N. McKinnon 454, A. Speller 573, low score 480. Total 1,986.

Salesmen B—W. Waters 553, J. Arwick 572, J. Hartley 460, F. Welsh 771. Total 2,356.

Salesmen B won three.

Executive—W. F. Pinfold 475, A. G. Pinfold 576, J. Imrie 556, V. A. Gibbs 503. Total 2,112.

Salesmen A—W. Jones 535, R. Lamb 581, W. Arden 465, S. Swetnam 583. Total 2,164.

Salesmen A won two.

ARCADE ALLEYS
SENIOR TENPIN LEAGUE

Night Owls—D. Clarke 474, O. Corbett 482, J. E. Leetham 553, H. Buckle 411, F. Quinn 525. Total 2,445.

Poodle Dog Cafe — J. Howell 563, J. Simpson 517, J. MacLennan 487, A. Porter 552, R. Wilson 592. Total 2,711.

Poodel Dog won three.

Colonist—H. Pickup 530, A. Anderson 539, low score 419, A. Hawkins 579, C. Chislett 529. Total 2,587.

Victoria Shoe Repair—C. Kerr 522, B. Fuggle 418, H. Moulton 537, C. Freer 562, A. Falk 637. Total 2,677.

Victoria Shoe Repairs won two.

LONDON TAKES FIVE STRAIGHT

New "Kid" Line Leads Minor Hockey League Club to Win Over Pittsburgh

Windsor, Ont., Nov. 23—Big-league scouts turned their eyes on a new sensational "kid" line to-day as they checked over London Tecumsehs record of five straight wins in the International Hockey League and decided the youngsters were the chief reason for the spurt that carried Tecs to the top of the eastern section.

The fancy-skating trio of Walter Brenneman, Joffre Deslets and Ray Getliffe, freshmen from amateur ranks, delivered in the pinch yesterday evening to help London mark up a 5 to 2 victory over the Pittsburgh Shamrocks at Pittsburgh.

At the same time on Windsor ice, the Detroit Olympics continued undefeated as they pasted Windsor Bulldogs 7 to 1.

Young Japanese are volunteering in Tokio for the Abyssinian flying corps.

South Africa's House of Assembly in Capetown is to be air-conditioned.

New South Wales Leading M.C.C.

Sydney, N.S.W., Nov. 23.—New South Wales took a commanding lead over the touring Marylebone Cricket Club team in the second day's play of their four-day match to-day. Replying to the visitor's total of 260, New South Wales had scored 373 for eight wickets when stumps were drawn. Marks was top scorer with 88, Easton made 76 not out, and McGillivray 66.

COAST HOCKEY TEAMS IN TIE

Edmonton Eskimos and Vancouver Lions Battle to 2 to 2 Deadlock

Vancouver, Nov. 23.—Edmonton Eskimos, making their first appearance on coast ice, held the Vancouver Lions to a 2 to 2 overtime tie at the Arena yesterday evening. The result left the Eskimos one point behind Calgary in third place and kept the champion Lions the same margin in the rear of Portland Buckaroos, league leaders of the Northwest Hockey League.

Dyck, Palm and Sheppard, Vancouver's second string line, were storming the Edmonton net and had the brilliant McCusker, Eskimo goalie, giving a display of gymnastics when Ronnie Martin broke away, outmanoeuvred the defence and slipped a perfect pass to Mory Rimstad, who beat Clark from close in.

With Louis Holmes, Edmonton centre, on the penalty bench, Vancouver unloosed a power drive, using five forwards, who squared the count on a nice piece of combination work. Smith crossed the blue line shooting a pass to Lude Palm on the right boards, who gave Tip O'Neill a pass in front of the left side of McCusker's cage. O'Neill shoved it past the goalie.

PENALTY SHOT

The second period lacked some of the speed of the first but was enlivened by a penalty shot, charged against the Edmonton netminder for holding the puck too long. Frank Frederickson, the referee, and Ronnie Martin had a lengthy argument over the decision, which finally brought forth a rule book and loud-voiced protests from the crowd.

Palm took the much-argued shot but hooked it to the right of the net.

Starting the third period Ron Martin missed a chance to put his team in the lead when he took Mory Rimstad's pass at the Vancouver blue line with nobody but Clark to beat. Clark sprawled on the ice to rob the former New York American player.

O'Neill scored his second goal on a pass-out from Sheppard from behind the net to give the Lions the lead for the first time. Edmonton were short handed at the time and Vancouver had applied the power play.

With Eskimos still short handed it took Carriere just twenty-four seconds to even the count. Taking the puck at his own blue line he outsped the Vancouver defence to beat Clark cleanly for the final goal of the game.

Teams follow:

Edmonton — McCusker, Townsend, Mercer, Holmes, Whittles and Carse. Subs: Martin, Rimstad, Carriere and A. Gray.

Vancouver—Clark, Hutton, Creasy, Smith, O'Neill and Hextall. Subs: Palm, Dyck, Pridham and P. Sheppard.

Referee—Frank Frederickson.

SUMMARY

First period—1, Edmonton, Rimstad (Martin), 13.41. 2, Vancouver, O'Neill (Palm-Smith), 15.22. Penalties: Mercer, Carriere and Holmes.

Second period—No score. Penalties: Mercer, Hextall and Dyck.

Third period—3, Vancouver, O'Neill (Sheppard), 3.04. 4, Edmonton, Carriere, 3.28. Penalties — Townsend, Hextall, Carse and Pridham.

CARPET BOWLING

Matches scheduled in the women's section of the Victoria Carpet Bowling League follow:

November 25

H.B. Beaverettes vs. C. G. Queens.
A.O.F. Happy Rollers vs. Queen of the Island L.O.B.A.

December 2

C.G. Queens vs. A.O.F. Happy Rollers.

December 3

Queen of the Island L.O.B.A. vs. H.B. Beaverettes.

December 9

Queen of the Island vs. C.G. Queens.
A.O.F. Happy Rollers vs. H.B. Beaverettes.

Beaver Club Will Hold Masquerade

The Hudson's Bay Co. Beaver Club members will hold a masquerade dance at the Shrine Auditorium on Tuesday, November 26.

Stan Cross and his eight-piece orchestra will provide the music for the dancing from 9 to 2 o'clock. Cash prizes will be given for the best costumes in seven groups.

A limited number of tickets are available. These can be procured at the Men's Clothing Department, Main Floor, "The Bay." Refreshments will be served and a very enjoyable evening is promised.

B.C. Branch A.A.U. Faces Suspension

Coast Group Along With Eastern Ontario and Thunder Bay Sections Must Pay Dues and Arrears Within Specified Time; Seek to Stamp Out Professionalism

Halifax, Nov. 23. — The Amateur Athletic Union of Canada decided yesterday evening to suspend its eastern Ontario, Thunder Bay and British Columbia branches unless their dues and arrears were paid up within three months or satisfactory arrangements made.

Acting on a report of the financial committee presented as the forty-eighth annual meeting went into the final stages, President W. A. Fry, Dunnville, Ont., said the branches had enjoyed the indulgence of the meeting by being allowed to vote.

"Now what are we going to do about it," he questioned delegates.

"I must mention that one of the branches in arrears for cards and affiliation fees made a statement in the public press to-day that its officers would resign unless the union backed them up in suspension of interprovincial rugby union players." He urged, however, that no discrimination be made against the eastern Ontario branch to which he referred on that score and that it be treated as the other two.

AFTER PROFESSIONALISM

Two resolutions designed by Dr. A. S. Lamb, Montreal, and his resolutions committee "to stamp professionalism out of amateurism" received enthusiastic adoption yesterday by the delegates.

The resolutions, adopted unanimously, demanded the "prompt and drastic action" of all sports governing bodies in eliminating the evils of "deceit, dishonesty and hypocrisy" from amateur sport and "a statutory declaration" of athletic histories of American rugby players seeking Canadian amateur registration.

Deploring "the attitude of certain sports governing bodies in condoning offences against amateurism" and "in endeavoring to transfer the responsibility to this union," the first dealt with means of controling money-making amateur games.

It demanded "the careful investigation of the promotion and backing of teams and auditing financial statements from all parties participating in gate receipts" from all branches and allied bodies.

The other resolution was directed against the importation of rugby players from the United States and came directly on top of charges against Roy Berry, Ottawa Rough Riders' player in the Interprovincial Union this fall, that caused the suspension of all Ottawa players from amateur competition. The suspension was lifted by President Fry, but the union gave him full powers to deal with any future developments of the situation as he should see fit.

Fry was re-elected president as the meeting came to a close. C. C. Robinson, Winnipeg, treasurer, and John Leslie, Edmonton, secretary, also were re-elected. All decisions were unanimous.

Recreation Work

In the opening games in the Recreation Soccer League, the Blues defeated the Reds 5 to 3 and the Greens and Golds tied 3 to 3.

For next week's games, all players are requested to use the Central Park dressing-rooms, owing to rebuilding operations going on at Athletic Park.

Those in charge of the teams are P. Stokes, Blue; H. Patterson, Red; L. Shouldice, Gold, and D. Kirby, Green.

It is proposed that a side representative of the physical recreation centres be chosen to play a Sunday afternoon game at Central Park against an outside team. Those interested should inform one of the captains.

Notice is given that the time of the men's tap-dancing classes is again altered to 8.30 o'clock instead of 9.30 as previously arranged.

Next Wednesday, being the last Wednesday in the month, the whole of the dancing periods, from 8.30 to 10 o'clock, are to be given to ballroom dancing. This is open to all enrolled members of gymnasium and swimming classes and to members of the soccer league.

Last Wednesday the theory class for leaders was held for the first time. This will continue to take place at 415 Helmcken Street each Wednesday at 2 o'clock.

The mixed leaders' class is to be held at the Memorial Hall every Friday from 4.30 to 5.30 o'clock for practical work. The following have been elected as gym leaders: Joe Awmark, V. Dale-Johnson, Eric Moyes, Stan Orchard, Harvey Patterson and David Lyttle.

These members are requested to be at the "Y" on Tuesday at 2 o'clock for a special class for leaders.

The table tennis team for next Wednesday will be: W. Mair, D. Gibbs, L. Beschizza and L. Shouldice.

Preparations are now being made for an "open night" at the Crystal Garden for all swimming classes and an "open night" at the high school gymnasium for the gym classes.

To Hold Short Story Contest

Authors' Association Offering Prizes to Vancouver Island Writers

To encourage the production of literature by young writers who have been educated in Vancouver Island schools, a short-story competition has been arranged under the auspices of the Victoria and Islands Branch Canadian Authors' Association, the closing date for entries being December 15.

The former donors of the prizes—ten dollars for first, and five dollars for second—have kindly come forward again, and made this contest possible. The rules are as follows:

1. Competition to be open to young people from sixteen to twenty-one inclusive, who have been resident on Vancouver Island since leaving school, and who have had three years' schooling—at least—on the island. Young people who are in any way connected with members of the local branch of the Canadian Authors' Association, the staff of The Times, or The Daily Colonist are not eligible.

2. Story not to exceed 1,400 words, and one submitted.

3. British Columbian setting essential.

4. Story to be clearly written, or in double-spaced typing on one side of the paper only, with lefthand margin one and one-half inches wide. Pen-name to be written in upper left-hand corner of first sheet, and no other name to appear on manuscript.

5. A sealed envelope with pen-name and names of story on the outside must accompany the story. Said envelope must contain real name of competitor, address and signature of guardian or parent, certifying the age of competitor, and that the story is the unaided effort of contestant. Return postage must be included if return of manuscript is desired.

6. Story judged to be the best will receive a prize of $10, will be printed in The Daily Colonist and will become the property of the Victoria and Islands Branch C.A.A. The story getting second place will receive a prize of $5, and be printed in The Western Recorder, and become property of local branch C.A.A.

7. Stories are to be sent to M. Eugenie Perry, 1627 Wilmot Place, Oak Bay, B.C. and postmarked not later than December 15, 1935.

8. There will be three judges, one from the local branch C.A.A. and two others selected by donors of the prizes. The decision of the judges must be accepted as final.

Army and Navy Auxiliary—The regular business meeting of the Ladies' Auxiliary to the Army and Navy Veterans was held on Tuesday with the president, Mrs. Young, in the chair. Two new members were welcomed into the auxiliary. A donation was sent to the Sunshine Inn. The weekly card parties during the past month have shown a gain in popularity, the next one to be held on Thursday at the home of Mrs. Moffat, 1775 Denman Street. A sale of work will be held on Wednesday from 2 to 6 p.m., at 1027 Fort Street. There will be plain and fancy needlework, home cooking and afternoon tea.

Saanich Welfare Association — The Saanich Welfare Association thanks the following for donations in October: Mrs. H. D. Coton, Elk Lake Sewing Circle, Mrs. Robert Clark, Mrs. H. C. Oldfield, Mrs. A. Hallam, Mrs. W. M. Foster, Mrs. Wilkinson, Miss Oldfield, Miss Bastedo, Mrs. E. Watling, Mrs. E. A. Nixon, Anon per Miss Oldfield, Mrs. E. A. Williams, Mrs. W. H. Carr, Mrs. Comley's Sewing Circle, Mrs. Welsh, Mr. G. Walker, Mr. William Tomes, St. Columbia's, Nurse Tate, Red Cross Auxiliary per Miss Oldfield, Mrs. William Dealey, Mrs. E. Wilkinson, Mrs. A. J. Trounson, Mrs. T. Todd, Women's Workroom, Mrs. Ken Foster, Mrs. William Tomes, Miss McAnally's Sewing Circle, Mrs. L. C. Lytton, Mrs. Robinson, Anon left at front door, Mrs. W. O. Wallace and Mrs. P. E. Taylor.

Fur Trappers NOTICE
Bring or send us all your RAW FURS. We pay the highest cash prices. Raw Furs are much dearer this year than last.
We Pay Postage or Express
FOSTER'S
FUR STORE
753 YATES ST.

FOOTWEAR
Jas. Maynard Ltd.
649 YATES ST.

Prescriptions Our Specialty
Leave or have your Prescriptions telephoned to us. Our Dispensary is stocked to meet all Prescription requirement.
PROMPT MOTORCYCLE DELIVERY
OWL DRUG CO. LTD.
Campbell Bldg. Phone G 2112 W. H. BLAND Manager

Waterproof Clothing for all Out-door Wear
KHAKI CANVAS SUITS, HUNTING COATS, RUBBER SUITS, COATS, BOOTS, HATS, OILSKIN SUITS, COATS, CAPES, LEGGINGS, HATS
Waterproof Covers Made to Order
F. JEUNE & BRO. LTD.
G 4632 570 JOHNSON ST.

CREPE DE CHINE NIGHTIES Lace-trimmed and Tailored Styles
$2.95 and $1.98
DAINTY SATIN DANCE SETS in White and Tea Rose
$1.98
1324 DOUGLAS ST. DICK'S PHONE E 7552

Overnight Entries For Epsom Downs

First race—Five and a half furlongs: Kapena 113, Transen 106, Blue Cat 110, Full Up 110, William V. 104, Sharp Thoughts 113, Baldy 109, Line Rider 109, Bubbler 106, Ann What 106, Declaration 104, Irish Wake 113.

Second race—Five and a half furlongs: Claremont 109, Chief's Ranger 113, High Bottom 108, Primer 108, My Surprise 104, Flikerry 106, Naughty Polly 101, Skippy McGee 113, Alwintour 104, Evening Gown 110, Rose Leonardo 101, Wee Did It 113.

Third race—Five and one-half furlongs: Lady Dever 106, Cogay 110, Lebruyere 109, Heavy Sugar 109, Cheers 109, Dona Peep 101, Coya 105, Ridgewise 108, Mardromel 101, Overshoes 105, Gray Forte 106, Hasty Peter 113.

Fourth race — Five-and-one-half furlongs: Adge W. 102, Stolen Color 110, Masked Clown 110, Losweep 110, Rosy Doon 107, Milissie 107, War President 97, Arthur Coventry 105, Charming Miss 107, Witch Lore 114, Denver Lad 110.

Fifth race—Six furlongs: Fredrick 112, Broad Meadows 108, Wise Player 110, Busy Spain 111, High Hand II 112, Dozana 102, Bustigert 104, Great Lover 110, Strideaway 112, Leros 104, Aunt Flor 104, Buckminster 110.

Sixth race—Mile and one-sixteenth: Noahs Pride 105, Garden Message 100, Blessed Event 105, Bulstrode 109, Glynson 108, Salaam 108.

Seventh race—Mile and one-sixteenth: Volgadale 98, Easy 105, Ricciardo 110, Jerry S. 113, Tremolo, 110, Col. Hatfield 104, Let Her Play 107.

Sixth race—One mile: Uleadus 102, Carbines Comet 106, Mynah 111, Off Duty 108, Lee Laffoon 102, Frost Bite 108, Caw Caw 109.

TO MEET MONDAY ON AUDITORIUM

Victoria's special school board committee will tell the city council's $100,000 loan project group the story of tenders received for the proposed new auditorium at Oaklands School at a meeting in the City Hall Monday morning at 10 o'clock.

Yesterday evening the board took steps to secure the meeting when tenders received for the proposed auditorium proved far in excess of the suggested $6,000 promised by the council for that work.

In the afternoon the legislative committee will meet for camera discussion at 2 o'clock and will hear W. T. Straith and other supporters of a move to secure a new entrance for Beacon Hill Park present their views at 2.30 o'clock.

Phone Your Orders
For Cut Flowers, Wreaths and Sprays, Bouquets and Corsages
Bulbs, Perennials, Plants, etc.
Custance Floral Co.
"THE TELEPHONE FLORISTS"
941 Yates Street Phone G 2613
WE DELIVER PROMPTLY

Increase YOUR HOME COMFORTS
Decrease YOUR FUEL BILLS
Line Up YOUR BASEMENT, ATTIC, ETC.
Keep Out COLD WINDS and FROST
We Have THE RIGHT MATERIAL TO ACCOMPLISH THIS
PHONE G 1126 or call at GARBALLY RD. OFF GORGE RD.
Cameron Lumber Co. Ltd.

O.C. RUGBY

Canadian Press

London, Nov. 23.—English Rugby Union games played to-day resulted as follows:

Blackheath 0, Harlequins 11.
Guy's Hospital 11, Gloucester 18.
Richmond 8, Bristol 8.
Rosslyn Park 3, London Irish 26.
Bath 19, London Welsh 0.
Cardiff 12, Pontypool 6.
Cross Keys 13, Bridgend 3.
Devonport Services 17, St. Bart's Hospital 7.
Halifax 3, Coventry 14.
Liverpool 6, Bradford 8.
Northampton 12, Old Merchant Taylors 8.
Nuneaton 3, Leicester 5.
Newport 9, Swansea 5.
Neath 3, Llanelly 0.
Oxford University 21, London Scottish 8.
Plymouth Albion 12, Barnstaple 5.
Portsmouth Services 14, Cambridge University 26.
Edinburgh University 15, Watsonians 14.

COUNTY CHAMPIONSHIP

Lancashire 16, Cumberland 6 (at Blundell Sands).
North Midlands 18, East Midlands 11 (at Birmingham).
Yorkshire 11, Cheshire 5 (at Hull).

RUGBY LEAGUE

Acton and Willesden 19, Wakefield Trinit. 7.
Barrow 5, Swinton 10.
Bramley 8, Batley 0.
Dewsbury 2, Bradford Northern 13.
Featherstone 8, Keighley 16.
Huddersfield 20, Leeds 0.
Hull 21, Warrington 7.
Hunslet 13, Broughton Rangers 3.
Leigh 6, Liverpool Stanley 14.
Rochdale Hornets 31, Streatham and Mitcham 5.
Salford 2, Castleford 9.
St. Helens 22, Halifax 15.
Widnes 28, Hull Kingston 5.
Wigan 27, Oldham 5.
York 14, St. Helens Recs 7.

BUILDING OFF FOR NOVEMBER

Building figures for the city for the month to date stood at $13,615 to-day, slightly behind the total for the similar period of November, 1934.

However, with another week to go in the month, officials of the city building inspector's department believed the current figures would come very close to equalling those of November last year.

Yesterday a permit was taken out for a $3,800 one-and-one-half story home, which will be built by T. Lamble for Mrs. Sayward Wilson at the corner of Moss and Richardson Streets.

Last Tuesday another permit was issued for a $900 store at the corner of Hillside and Shelbourne Street. The construction will be done for J. D. Grant.

Apart from those erections, no other work of any particular size was started in the city during the week.

ISLAND MAN WINS AT TORONTO FAIR

Bert Young, who operates the Dominion Illustration Farm at Koksilah, scored a notable triumph at the Royal Winter Fair in Toronto, according to word received this morning.

Mr. Young won first prize for soft white winter wheat, first prize for small field peas, and second prize for late oats.

His Chancellor sample of peas, and the Dawson's Golden Chaff wheat from his farm, swept their respective classes in the fair which is one of the largest winter agricultural exhibitions in the world.

Directors of the Victoria and Island Publicity Bureau will meet Monday afternoon at 4 o'clock in the Chamber of Commerce to deal with routine business.

NEWS IN BRIEF

Four building permits, with a total value of $1,250, for various building alterations, were issued this week from the Saanich Municipal Hall.

The Board of Industrial Relations will meet on Tuesday here to decide regulations governing overtime work in stores during the Christmas rush, it was announced to-day.

A permit for a $2,000 home to be constructed at 626 Montrey Avenue, was issued to A. J. Deloume from the Oak Bay Municipal Hall this week. The contractor will be L. Deloume.

Matters of policy were discussed yesterday evening by the Esquimalt Ratepayers' Association at a round-table meeting, and reports were heard on the various activities of the association.

Mrs. Simpson will hold her weekly dance this evening in the C.C.F. Hall, Fort Street. The "learn to dance class" will be from 8 to 9 o'clock. A four-piece orchestra will supply the music. The regular dancing will be from 9 to 12 o'clock.

Saanich Welfare Association is in urgent need of clothing, bedding, mattresses, heaters, all kinds of furniture, potatoes and vegetables. A cook stove is badly needed for a family that have nothing to cook on. Anyone having such articles to donate is kindly requested to phone E 9301.

"Women in the Theatre" will be the subject of a lecture by Dean M. L. Bollert, dean of women at the University of British Columbia. It will be given on Monday evening at 8.15 o'clock at the Girls' Central School. The University Extension Association invites all those interested to hear this lecture.

Grilse fishing at the present time is good at Brentwood Bay. Some real good catches are reported to have been taken with a 100 feet of line, six to eight ounces of lead and a No. 4 silver and brass Tom Mack. Springs are also reported to be taking well to the same tackle in the vicinity of Mill Bay.

Ward One Liberals will hold their annual meeting for election of officers for 1936 in the Liberal Headquarters, corner of Government and Broughton Streets, on Monday evening next. The proceedings will commence at 8 o'clock and the new officers of the central association will be present and give short addresses. All Liberals of Ward One are requested to be present.

Charged with the theft of a bicycle from Leslie Jackson, on November 22, Henry Jackson, eighteen, pleaded guilty in the City Police Court this morning and was remanded until Monday for sentence. Constable W. Andrews told the court the accused had been found attempting to sell the machine to a local bicycle dealer yesterday and was to receive $5 for it. It was stolen on November 19. The court asked for further information concerning the accused.

The monthly meeting of the Victoria Kipling Society will be held on Wednesday evening, November 27, at 8 o'clock, in the Women's Institute Rooms, 635 Fort Street. The programme will include reading of a short selection in prose and a poem by the author, and also a paper on a character portrayed in several of his short stories. Questions and discussion will follow. All members and friends and any person interested in the writings of the author will be heartily welcomed.

The Sussex Fellowship of Victoria will hold a Christmas Tree party next month and would be pleased if the members who are willing to help in the organization of this gathering will get in touch with C. V. Milton, the secretary, at Cranleigh House School. The secretary also wishes to remind Sussex folk that he has now available mementos of the two successful picnics in the shape of photographs taken at Ardmore and at The Chalet.

Alexander William Frederick of Patricia Bay, North Saanich, has applied to the courts for naturalization as a Canadian. He was born at Gotha, state of Saxe-Coburg. As a young man he went to the Argentine where he was naturalized in 1917 under his German name, Alejandir Guillermo Friederichs. Then he came up to North America and in 1922 crossed from the United States to Canada. Patricia Bay was his choice of a place in which to retire and there he retired from his world traveling and has made it his permanent home for the last thirteen years.

The Vancouver Island Private Schools' Association held its termly dinner-meeting in the private room of Speedie's Restaurant on Friday evening, with K. C. Symons presiding. The guest-speaker of the evening was V. L. Denton, principal of the Provincial Normal School, Victoria, who gave an interesting and instructive address on modern methods of teacher-training as practiced by the two normal schools of the province. C. V. Milton, secretary, announced that the annual provincial gathering of the association, at which members of the mainland body will be the guests of the island, will be held in Victoria some time during the Easter recess.

At the regular monthly meeting of the committee of the Victoria branch of the B.C. Society for the Prevention of Cruelty to Animals the auditor's report and balance sheet for the year ending October 31 were laid before the committee and matters relating to the annual general meeting to be held on Tuesday next were discussed. An attractive calendar has been prepared by the Ontario Humane Society, containing twelve colored photographs of animals from all parts of the world that work for the benefit of mankind. Fifty have been ordered for distribution. During the last month forty-five cases have been attended and 531 animals and birds inspected. Cases of cruelty or neglect should be reported to the inspector, G. A. Allen, telephone E 8351 or A. R. Sherwood, secretary-treasurer, telephone E 7556.

Overseas Lumber Record Foreseen

End of Year Pick-up May Put Waterborne Trade of B.C. Ahead of Last Year's High Mark; Gain in U.S. Business Offsets Small Losses

With a definite pick-up in the year-end business indicated, British Columbia's water-borne lumber exports this year will probably surpass the new high record established in 1934, forest branch officials calculated to-day.

During the first ten months of the year shipments totaled 709,085,852 board feet. Last year for the same period the total was 716,107,903 board feet.

While there is a deficit of 7,000,000 feet to be picked up during the last two months of the year, the department is informed that orders are good and already an increase in the fall and winter business has been demonstrated through a jump of 6,000,000 feet in the October shipments.

Water-borne exports for October this year were 78,000,000 feet against 72,000,000 feet in October, 1934, and 77,000,000 feet in September this year.

Losses have been sustained in the United Kingdom, China and Japan, but, offsetting this is a gain of 29,000,000 feet in shipments to the Atlantic seaboard.

The following is a comparison of shipments to the principal markets, in board feet:

	1934	1935
United Kingdom ...	375,700,000	365,400,000
Australia ...	102,000,000	104,000,000
China	94,000,000	74,000,000
U.S.	28,000,000	57,400,000
Japan	58,000,000	43,000,000

Not indicated in these figures are rail shipments to the east and the domestic market which have shown a marked swing upward.

The one drawback to the lumber business, however, is that lower prices are prevailing this year.

The general increase in export and domestic sales is reflected in lumber production, as shown by the log scale, which increased in the ten months from 1,895,703,902 board feet to 2,040,184,621 board feet, exclusive of logs, ties and cordwood.

Observes Two Anniversaries

Rev. T. H. McAllister Speaker at Knights and Dames of Thistle Dinner

A double anniversary was celebrated last night by the Knights and Dames of the Thistle at a dinner and dance in the K. of P. Hall. The occasions were the founding of the Scottish society, November 19, 1919, and the festival of St. Andrew of Scotland, November 30.

The observance of St. Andrew's Day was second only to that of the birth of Robert Burns in the hearts of all Scots, Rev. T. H. McAllister said in an address during the dinner.

He reviewed the history of the patron saint of Scotland, and added that in him were embodied all that was highest and finest in the tradition of Scotland.

It was men like St. Andrew, said Mr. McAllister, who had given civil and religious liberty to the world. The speaker urged his audience to fulfill the tradition of St. Andrew in service to their community.

Mrs. H. Reston, president of the society, presided at the dinner and headed the refreshment committee. A musical programme was presented following the dinner, with contributions by Miss Mary Mitchell, J. Bell, S. Davey, Miss Dawson, J. McMillan, Miss Smith and Mrs. Evelyn Holt.

Scottish dancing ended the programme, continuing into the wee sma' hours.

SPENCER'S CHOIR AT OTTER POINT

In co-operation with the United Service Clubs, the David Spencer Choir last Wednesday evening staged a musical concert at the Otter Point Relief Camp. The choir, under the conductorship of Frank Tupman, was accompanied by Miss Jessie Smith. Vocal solos were rendered by Miss Couch, Miss Unwin and Norman Tyrrell. The boys from the camp, together with residents of the district, filled the hall to capacity, and several numbers were encored. The programme numbers were interspersed with community singing led by the choir. A short skit staged by members of the Spencer's Dramatic Club was enthusiastically received. After the concert a delightful supper was served to the entertainers. The trip to Otter Point was made by a Coach Lines bus, kindly placed at the disposal of the choir by J. W. Spencer.

FLAGS DOWN FOR JELLICOE MONDAY

Flags on public buildings in British Columbia will be flown at half-mast on Monday in memory of the late Earl Jellicoe, it was announced from the Provincial Secretary's office this morning. The great hero of Jutland will be buried on that day and all over the Empire his memory will be honored.

OTTAWA GROUP OFF NEXT WEEK

Plans Now Completed For Delegation Going to Conference

Final arrangements were pretty well completed to-day for the members of the B.C. cabinet delegation who will attend the Ottawa conference opening December 9.

Premier Pattullo will leave Victoria next Wednesday, entraining in Vancouver Thursday for the east. He will visit Toronto and Montreal before the conference.

Hon. G. M. Weir, Provincial Secretary, will leave Wednesday, stopping in Vancouver Thursday to make a broadcast on health insurance and leaving Vancouver Friday. He also has matters to attend to in Toronto, including the municipal superannuation scheme.

Hon. John Hart, Minister of Finance, and Attorney-General Gordon Sloan, will travel together, leaving next week-end.

Hon. George S. Pearson, Minister of Labor, will not leave until the last minute, being busy with departmental business here. He is expected to go about December 5.

It was indicated that the members of the government who are leaving next week will be kept busy making preparations and will have to limit their appointments.

Hon. A. Wells Gray, who will become acting-Premier, left yesterday evening for the mainland and will visit Nelson for the opening of a new ice rink and civic auditorium, returning here next week-end.

SOUND MAN HERE FROM HOLLYWOOD

Shooting of "Stop, Look and Love" Goes on at Willows To-day

Lambert Day, Hollywood sound-recording expert, arrived in Victoria this morning to join the production staff of Central Films Limited, who are shooting "Stop, Look and Love" here.

Mr. Lambert rushed here in answer to an emergency call from Kenneth Bishop, producer. The company has been having trouble with the sound track of the film, owing to the use of a new type of recording machine.

To-day the company is working on the sets at the Willows.

Several Victorians have secured jobs, some in small parts and about forty-five as extras.

Larry Howard has been appointed double and stand-in for David Manners, who stars in the production with Maxine Doyle.

Art Kerr, well known in the little theatre movement here, is the tough detective. Mr. Kerr says that this is the seventh detective role that he has filled.

NO ELECTION MEETINGS YET

Question arose to-day over the ability of candidates in the forthcoming civic election to secure opportunities to place their views before the electorate as nomination day, December 5, approached and no definite public meetings had been arranged.

Contests are already assured in council and school board lists and the mayor has announced tentative plans for a meeting. However, it was learned to-day the use of the radio might be beyond the scope of the city in view of the approaching Gyro Hamper fund campaign.

Latest entry in the field is Frank G. Mulliner of 1236 Yates Street. Mr. Mulliner, well known in local transportation circles, will seek a school board seat.

This swelled the number of school board candidates to six for the four vacancies. Trustees Kenneth Ferguson and Charles Bishop will stand again, while Trustees W. T. Straith and T. B. Monk have announced their withdrawal from the arena. Walter Staneland, Alec Marshall, Peter J. Riddell and Mr. Mulliner have all decided to enter the ring.

COUNCIL CANDIDATES

In the council lists, Stanley H. Okell, Ed. Williams, Mrs. Alice McGregor and Frank LeRoy are running against the slate of five aldermen whose terms expire at the end of the year. They are Aldermen T. W. C. Hawkins, John Worthington, P. R. Brown, Alec Peden and R. A. C. Dewar.

The Victoria West Liberal Social Club announces there will be no dance held this evening. An old-time dance will be held some time in the near future.

Ward Two Liberals will hold their annual meeting and election of officers for the forthcoming year next Tuesday evening at Liberal headquarters at 8 o'clock. After the election of officers and the usual routine business, Major H. McGiverin, newly-elected president of the Victoria Liberal Association will address the meeting. All Ward Two Liberals are urgently requested to be present.

Obituary

ARTHUR EDWARD HAYNES

The remains of the late Arthur Edward Haynes, who passed away yesterday at his home, 1373 Monterey Avenue, will be held on Monday afternoon, the cortege leaving Hayward's Funeral Co. at 1.45 and proceeding to the Church of Our Lord, Humboldt Street, where Rev. A. de B. Owen will conduct the services at 2 o'clock. Interment will be in Colwood Burial Park.

KATHERINE APPLETON

Private funeral services were held for Mrs. Katherine Appleton yesterday, Rev. Canon F. A. P. Chadwick officiating. The following acted as pallbearers: G. Appleton, E. B. Irving, H. Thurburn and A. Youdall. The remains were laid at rest in the family plot in Ross Bay Cemetery.

WILLIAM E. BURRIS

Word was received here yesterday of the death of William E. Burris at Oakland, California, on Thursday. Mr. Burris was a former resident of this city, being connected with the Canadian National Telegraphs, also at one time paymaster of the Foundation Company.

Mr. Burris is survived by his widow, two daughters, June and Betty; also his mother and a daughter living at Perth, Ontario. Mrs. Burris was the former Miss Carroll of this city and a sister of W. H. Carroll, manager of the Westholme Hotel. The funeral was held to-day at Oakland.

ELLEN JANE MANN

Funeral services for the late Mrs. Ellen Jane Mann will be held Monday afternoon at 2.30 o'clock from the S. J. Curry and Son Funeral Home, Rev. Wm. Allan will officiate and interment will be in Royal Oak Burial Park.

EMMA MARY FISHER

Many friends yesterday attended the funeral of Emma Mary Fisher, who passed away in this city on Tuesday. Rev. J. A. Hughes conducted the service, during which the hymns "What a Friend We Have in Jesus" and "Forever With the Lord" were sung. "Saved by Grace" was also sung as a solo by Mrs. Harold Goodwin. Interment was made in Royal Oak Burial Park, with the following as pallbearers: R. Taylor, A. Shapeston, G. Clemo, N. Reid, R. Campbell and J. Arthur Wild.

MAUNA'S GLOW NOT FREQUENT

Eruption Without Loss of Life Remarkable, Says Visitor From Honolulu

Only once previously within the recollection of Mrs. W. Moore, a resident of Honolulu since she was a girl, has the glow of the erupting volcano Mauna Loa been seen at Honolulu, 200 miles away.

Mrs. Moore, who is visiting Victoria with her son-in-law and daughter, Mr. and Mrs. E. Brazier of Vancouver, Wash., evinced the greatest interest in the most recent activity of Mauna Loa and sought the latest news of the spectacular eruption on Hawaii Island. Hawaii Island, on which Mauna Loa is located, lies 200 miles to the south of Oahu, on which Honolulu is situated.

"I have seen Mauna Loa in action from close range at various times, but only once within my recollection, and that was when I was a girl, have I witnessed the deep red glow on the horizon from Honolulu," said Mrs. Moore.

"Mauna Loa, when in eruption, is an awe-inspiring sight."

It was remarkable that there had been no loss of life, she considered, in view of the heavy molten lava flow and subsequent tidal wave.

Mrs. Moore is renewing her acquaintance with Victoria after a number of years. She has been visiting her daughter in Vancouver and could not resist the opportunity of coming here for another visit before returning to her home in Honolulu.

FREE LOANS FOR WINNERS

William Marchant and Ross Hocking Lucky in Capital City Draw

William Marchant and Ross (Bud) Hocking held the lucky numbers last night at the annual draw of the Capital City Building Society for the right to loans free of interest.

Mr. Marchant had the winning ticket in the 1927 shareholder group, and Mr. Hocking, whose marriage to Miss Peggy Horne will take place December 27, in the 1934 group.

Retiring board members were re-elected by acclamation at the annual meeting of the society at which the draw took place. They are Major M. Kirkpatrick Crockett, William Marchant, L. E. Gower, Hubert Lethaby and A. E. Mallett. Major Crockett was chosen president and Mr. Marchant vice-president at a subsequent meeting of the board.

H. G. Hinton, C.A., was unanimously re-elected auditor, and T. J. Goodlake, secretary-treasurer; C. F. Dawson, valuator, and Tait and Marchant, solicitors, were all re-appointed.

The drawing committee for the 1927 series was James Wilmhurst, Henry Rive and Mrs. C. Mynott, assisted by Mrs. Rive, and for the 1934 series H. G. Hannan, P. W. Veale and J. F. Scroggie, assisted by Master Clifford Scroggie.

Fletcher Bros. Re-built Pianos Are "Guaranteed"

In a piano reconditioned by Fletcher Bros. all worn parts are replaced, everything subject to wear is carefully examined, and you get a piano "like new" with a 5 years' guarantee. Such instruments as the magnificent Heintzman & Co., Nordheimer, Mason & Risch and others, are available now at the lowest prices in many years. Terms made to suit your convenience.
FLETCHER BROS.
(VICTORIA) LTD. 1110 DOUGLAS STREET

J. S. McMillan
Posters, Display Cards, Commercial Art, Lettering.
Phone E 5333 612 View Street Victoria, B.C.

CALL AND SAMPLE SOME OF H. J. HEINTZ & CO. PRODUCTS
Being demonstrated in our Grocery Department all next week, commencing Monday, November 25.
Fresh Arrivals of New Smyrna and California Layer Figs, Nuts, Spanish Table Raisins, etc.
SCOTT & PEDEN LTD.
Phone G 7181 Corner Cormorant and Store Sts.
HAY, GRAIN, GROCERIES FLOUR, FEED

SCHOOL PLAN IS EXPLAINED

Protesting Districts in Peace River Last to Come in Scheme, Says Minister

When residents of the school districts of Baldonnel, Taylor and Peace View in the Peace River block, become acquainted with what the government is doing in its school consolidation their opposition is likely to disappear quickly, said Hon. G. M. Weir, Minister of Education, to-day in a statement regarding the threatened "school strike" in those areas.

Dr. Weir explained that the three districts in question had just been brought into the consolidation scheme which now covers fifty-three districts. They were the last to come into the scheme and, apparently, were not fully aware how they would be assisted.

Other districts which had been operating under the plan were lavish in their praise, the minister said, quoting a report of the Dawson Creek Board of Trade meeting on November 7 at which appreciation of the department's work was expressed. He also described how the government was improving health services, widening the training in manual arts and other courses.

"We are paying more than 90 per cent of the teachers' salaries there and are providing a better health and education service than they ever had before and doing it more economically, and more efficiently," he said.

"Actually," he added, "we are paying more than 75 per cent of the total costs in the area and, as a minister of the crown, I am responsible to the people of the province for the way in which the money is spent. The government must have some control over an expenditure like this. If there are any injustices they will be remedied."

"I am fully confidant," he concluded, "that by far the large majority of people in the Peace River block appreciate what we are doing."

WILL OUTLINE POLICE WORK

Staff Sergt. Roger Peachey to Address Gyro Club at Dinner Meeting

Staff Sergeant Roger Peachey, N.C.O. in charge of the criminal investigation branch of the provincial police, will give members of the Gyro Club an insight into police operations, when he appears as guest speaker at a dinner meeting of the club to be held in Spencer's dining-room on Monday evening at 6.30 o'clock.

Sergeant Peachey's subject will be "An Inside Story of Police Work in British Columbia." The address will be followed by a social evening.

Adam Bell, Deputy Minister of Labor in the provincial government, and chairman of the Board of Industrial Relations, will speak on "The Apprentice System," when he appears on Thursday as the speaker at the Rotary Club luncheon to be held in the Empress Hotel.

In conjunction with the observance of library week, Rev. Robert Connell, chairman of the Victoria Library Board, will be the speaker at the Kiwanis Club luncheon in the Empress Hotel on Tuesday. Miss Margaret L. Clay, librarian, will also be a guest at the meeting.

The Business and Professional Women's Club will hold a business session in the clubrooms on Monday evening at 8 o'clock.

CHAMBER DRIVE TOPS OBJECTIVE

Seventy-six Members Secured, Committee Reports to Meeting

With applications for membership totaling seventy-six, the Chamber of Commerce drive for membership exceeded the objective by one, it was reported at a dinner meeting of campaign workers held in Spencer's dining-room yesterday evening.

"We never before had a campaign where we received so many expressions of goodwill," said Fred M. McGregor, chairman of the campaign committee.

"We met many business men who told us that though they might not be able to devote as much time to the chamber as they would like, they felt they should get behind it financially.

"Judging from the reception given to the canvassers, there is a general feeling that times are better."

A hat, an overcoat and a cane were presented by Harold Wilson to Mr. McGregor in recognition of his work.

A hat donated by G. Straith was given to R. H. B. Ker, who headed the list of workers, apart from the chairman, by signing up eight memberships.

W. T. Straith, president of the chamber, extended thanks to the workers on the success of their efforts.

During the evening a clever skit was presented by Leslie Osborne and J. N. Findlay.

SOLARIUM MAKES APPEAL FOR TOYS

The little inmates of the Queen Alexandra Solarium at Mill Bay are looking forward with eager anticipation to Christmas and the visit of Santa Claus. It is hoped that he will have many packages for his capacious sack, and to assist him in the task of filling it kind friends are urged to send in their gifts to the office, 219 Pemberton Building, not later than Monday, December 9, in order that they may be most suitably allocated and wrapped before being sent to the Solarium.

SMART THREE-PIECE
Chesterfield Suites
$65
EASY TERMS
Home Furniture COMPANY

G 4014 G 4014
ALL FIR MILLWOOD
$2.75 PER CORD In Two-cord Lots
HEAVY SLABS - - - $3.50
INSIDE FIR BLOCKS - - $4.00
COLWOOD WOOD CO.
C. D. SHAW 728½ FORT
BRUCE LOW. STREET

CLASSIFIED ADVERTISING TELEPHONES—E4175, E4176

Victoria Daily Times
MEMBER AUDIT BUREAU CIRCULATION

TELEPHONES
8 a.m. to 5 p.m.—Circulation.....E7523
Advertising.....E4175
E4176

CLASSIFIED ADVERTISING RATES
1½c per word per insertion.
Minimum charge 25c.
$1.25 per line per month.
Minimum charge $2.50.

Births, $1.00 per insertion.
Marriages, $1.50 per insertion.
Deaths, $1.50 first insertion, and $1.00 succeeding insertions.
Funeral notices, In Memoriam notices and Card of Thanks, $1.50 per insertion.

In computing the number of words in an advertisement estimate groups of three or less figures as one word. Dollar marks and all abbreviations count as one word.

In estimating the number of lines in an advertisement count five words for the first two lines and seven words for each line thereafter. This is not an absolute guide to the number of lines much depending on the length of the individual words.

The Times will not be responsible for more than one incorrect insertion of any advertisement ordered for more than one issue. Any claim for rebate on account of errors or omissions must be made within thirty days from the date of the same, otherwise the claim will not be allowed.

Advertisers who desire it may have replies addressed to a box at The Times Office and forwarded to their private address. A charge of 10c is made for this service.

Subscribers wishing their addresses changed should notify this office as well as the carrier. If your Times is missing, phone E7523 before 8 p.m. and a copy will be sent by special messenger.

INDEX TO CLASSIFIED ADS.
The eight major groups of Classifications appear in the following order:

Announcement classifications ..... 1 to 10
Employment classifications ..... 19 to 34
For Sale-Wanted classifications ..... 35 to 38
Automotive classifications ..... 33 to 36
Rentals classifications ..... 37 to 46
Real Estate classifications ..... 47 to 54
Business Opportunities classifications 55
Financial classifications ..... 56 to 57

BOX REPLIES AVAILABLE

Letters addressed to the following boxes are available at The Times Office on presentation of box letters. Maximum results are obtained by advertisers who follow up replies promptly:

49, 324, 330, 444, 466, 479, 607, 1111, 1785, 6810, 7434, 7451, 7472, 7571.

Announcements

DIED

LYNN—There passed away Thursday, November 21, at his home, 939 Falmouth Road, Saanich, Frank Lynn aged forty-five years; born in England and a resident of this province for the last twenty-six years. He served overseas with the 58th Battalion and had many friends in Victoria.
The funeral took place this afternoon, November 23, at 1.30 o'clock, in the chapel of the Sands Mortuary Ltd. and the remains were laid to rest in the Royal Oak Burial Park.

MANN—There passed away Thursday, November 21, at St. Joseph's Hospital, Ellen Jane Mann of Wilkinson Road, Saanich. Born in Wingham, Ont., seventy years ago, the late Mrs. Mann had resided in this city for the last fifteen years. She leaves in sorrow two daughters, Miss H. Yeomans, Wilkinson Road, and Mrs. G. S. Love, living in California; also one stepdaughter, Mrs. J. S. McPhee of Ceylon, Sask., and three step-sons, George and Edward of this city and Harry Mann in Penhold, Alta.
Funeral services will be held Monday afternoon, November 25, at 2.30 o'clock, from the S. J. Curry & Son Funeral Home. Rev. William Allan will officiate and the remains will be laid to rest in the Royal Oak Burial Park.

HAYNES—At the family residence, 1373 Monterey Avenue, on November 22, Arthur Edward Haynes, in his sixty-sixth year; a native son of Victoria. He leaves to mourn his loss, his widow; two sons, Stanley and Harold; three daughters, Marjory, Kathleen and Mary, all of Victoria; three brothers, Ernest, Charles and Herbert Haynes; two sisters, Mrs. H. Shires, Victoria, and Mrs. L. Robson, Nanaimo.
The funeral will be held on Monday, November 25, the cortege leaving Hayward's B.C. Funeral Chapel at 1.45 p.m., proceeding to the Church of Our Lord, where Rev. A. de B. Owen will conduct the service at 2 o'clock. Interment in Colwood Burial Park.

7 FLORISTS

BALLANTYNE BROS. LTD.
1211 Douglas Street Phone G2431
CUT FLOWERS AND DESIGNS
Greenhouses North Quadra Street

A. J. WOODWARD & SONS LTD.
—Established 1892—
Designs — Bouquets — Flowers
Anywhere, Anytime
Store G5614 Night G6298

ANY FLORAL DESIGN; MOST REASONable prices. Pollock Bros., 1315 Douglas. G5315.

FLORAL ART SHOP—DYSON & CLARK
Distinctive Funeral Designs
639 Fort St. Phone E4813

9 MONUMENTAL WORKS

STEWART MONUMENTAL WORKS LTD. Take No. 6 street car to works. 1401 May St. Phone G3452 tf

CEMETERIES

ROYAL OAK BURIAL PARK
INTER-MUNICIPAL CEMETERY
Plots from $35 to $60
Including Perpetual Maintenance
Particulars—Phone G7111 and G3613

8 FUNERAL DIRECTORS

SANDS MORTUARY LTD.
Complete Funerals in Our New Mortuary at Modern Prices
Experienced Lady Attendant Phones: E7511 and G3530
1803 Quadra Street Victoria, B.C.

S. J. CURRY & SON
"Distinctive Funeral Service"
Private Family Rooms—Large Restful Chapel
Opposite New Cathedral Phone G5512

McCALL BROS.
"The Floral Funeral Home"
Office and Chapel corner Johnson and Vancouver Streets. Phone G3012

CARTER'S FUNERAL HOME
Dignified Service Reasonable Charges
1612 Quadra Street Phone E4624

THOMSON FUNERAL HOME
Sincere Service
Tel. G3612 1625 Quadra St.

8 FUNERAL DIRECTORS (Continued)

HAYWARD'S B.C. FUNERAL CO. LTD.
Established 1867
734 Broughton Street
Calls Attended to at All Hours
Moderate Charges Lady Attendant
Phones: E3614, G7679, G7683, E4065

10 Coming Events

BIG CANADIAN OLD-TIME SATURDAY night dance November 23, Lake Hill Community Centre, 8-12; Irvine's orchestra; 35c including supper. Bus at 12. Special prizes and tombola.

BAY STREET FISH AND CHIP SHOP, open till midnight, also Sunday. Phone orders, E6459. Government at Bay St. 7141-26-127

BRIDGE PARTY, THURSDAY, NOVEMBER 28, 8 p.m., St. Mathias Hall; admission 25c; prizes. 7626-2-123

COME, WIN YOUR CHRISTMAS TURKEY. 500 card party, K. of P. Hall, Monday, November 25, 9 p.m. Admission 25c. 7613-1-122

CRYSTAL GARDEN DANCE, EVERY Saturday night, 9 to 12; admission 35c. 893-tf

CHARTER'S HALL, SOOKE, BASKETball and dance Saturday, November 23. Admission 25c. 7556-3-122

DANCE, SATURDAY, SHRINE AUDITorium; Jim Mackay's fiddle; 25c. Wanted! Amateurs! Vocalists, instrumentalists, dancers, for a big amateur contest, starting at this dance next week. Cash prizes! Phone Reg Wood for appointment. 7603-2-122

DANCE, FORESTERS' HALL, TO-NIGHT at 9; 25c; Al Reynolds' seven-piece band, featuring Frankie Hall and his clarinet! Take this opportunity of hearing the newest, swingiest music ever heard in town! Come and say hello to Slim Hunter! Remember—If it's Reynolds—it's rhythm! 7635-1-122

DINE AND DANCE AT PEKIN CAFE, Gov't. St., every Saturday night, at 9 o'clock; orchestra; no cover charge. Come up and Pekin. 486-26-123

ESSBREECE DANCE, HAMPTON HALL; Fred Pitt's orchestra; tombola; Friday, November 22; admission 25c. 7578-2-122

EVELYN HOLT'S DANCE, SATURDAY, November 23. K. of P. Hall, Broad St., 9 p.m. Admission 25c. Tombolas. 7616-2-122

FOR DANCE AND PARTY—DECORAtions public or private. See the Dominion Specialty Importing Co., 520 Hayward Building G3156. 605-26-140

LOOK! PARTNER WHIST, SONS OF Canada, Hatt's Hall, 1414 Douglas, Saturday, November 23, 8.45 p.m. Prizes for every six hands and grand prize. 7362-1-122

MASS MEETING, SUNDAY, NOVEMBER 24, at 8 p.m., at 504 Yates St. M. McCaniery, from Vancouver, will speak on the Canadian Labor Defence League. All interested should attend. 776-1-122

MOTION PICTURES OF INTEREST—INstructive and entertaining. Engagements filled for churches, schools and homes. Reasonable rates. Douglas Flintoff, 331 Pemberton Building. Phone G7724 tf

PARTNER 500, SATURDAY, 8.30. 1230 Government St. The usual Saturday prizes; also tombola, one pair flannelette blankets. Admission 25c.

PROGRESSIVE 500, PRIDE OF THE Island Lodge, S.O.E. Hall, every Saturday, 8.30 p.m. prompt; good prizes. Admission 25c. 7363-1-122

RUMMAGE SALE, 585 JOHNSON ST., Saturday, 9.30 a.m. 760-1-121

ST. ANDREW'S AND CALEDONIAN SOciety. St. Andrew's night, concert and dance, on Friday, November 29, at 8 o'clock, A.O.F. Hall, Cormorant St.; admission 50c; Findler's orchestra; refreshments. 7512-1-122

THE KING KOLE STUDIO SHORT method piano. We guarantee to teach you popular music in twenty lessons. 738 Yates St., opposite Dominion Hotel.

THE WOMEN'S GUILD OF ST. ANdrew's Presbyterian Church will hold a talent tea in lecture room of church Broughton St., November 27, from 3 to 6 p.m. 771-1-122

UNIVERSITY EXTENSION LECTURE. Monday, November 25, 8.15 p.m. at Girls' Central School; speaker, Dean Bollert; subject, "Women in the Theatre." 777-1-122

VICTORIA CHAPTER NO. 17, O.E.S.—Variety concert, Shrine Temple, Monday, November 25, 9 p.m.; doors open 8 p.m. Admission 25c. 7639-2-123

Y.M.C.A. BADMINTON DANCE WEDnesday, November 27, Badminton Hall, View St.; Reg Wood's orchestra; dancing 9-1; tickets 35c. 7628-2-123

LOST AND FOUND

LOST—SATURDAY, BROWN MOTTLED Eversharp pencil. Name engraved on side. Please return or phone Times Advertising Dept., E4175. tf

FOUND—BLACK AND TAN TERRIER. Phone E6558. 758-1-120

LOST—TOOL BOX AND CONTENTS, BEtween Muir Creek and Victoria. Notify G. H. Jones, Sooke. Reward. 757-2-122

LOST—A BLACK LEATHER PURSE containing about $16 and Eastern Star receipt. Reward. Phone E6855. 7617-2-122

LOST — IN SHOPPING CENTRE, A string of jet. Please phone G7539. 772-2-123

LOST—IN TOWN, THURSDAY, ABOUT $8 in small change purse. Badly needed by working girl. G3746. 7612-1-122

WILL THE PERSON WHO TOOK BLUE overcoat from Chamber of Commerce, Thursday night, by mistake, please phone E5785 and they may have their own. 7610-2-122

13a Business Cards

CHIMNEY SWEEPS

HEARN — CLEAN CHIMNEY SWEEP. Phone G2843. 3167 Rose St.

ENGLISH HAND LAUNDRY

SHIRTS, FROM 10c; COLLARS, 3c; gents' mending. Courtney at Douglas. E6192. 7344-26-138

ENGRAVERS

PHOTO-ENGRAVING—HALF-TONE AND line cuts. Times Engraving Department. Phone G1922

FLOORS

V.I. HARDWOOD FLOOR CO., 707 Johnson. Reduced prices on all work. G7314.

WESTERN FLOOR, 454 GORGE RD. — Old or new floors. E8915 tf.

FURNACE REPAIRS

WILLIAM ILES—FURNACE SPECIAList; installations, replacements, repairs, pipes, fittings made to order. Estimates free. E1834. 7194-26-130

WEATHER STRIPPING

BE COMFORTABLE — PEACE METAL weatherstrips for draughty windows and doors. B. T. Leigh. E9685.

BUSINESS CARDS (Continued)

LEATHER

HANDBAGS GALORE! FROM 95c UP! Buy now for Christmas. McMartin's Leather Goods, 716 Yates. G6613. 7345-26-128

INSURANCE

FIRE, LIFE, AUTO AND ACCIDENT INsurance. See Lee Fraser & Co. Ltd.

TURKISH BATHS

CRYSTAL GARDEN — STEAM, ELECtric, hot sea water baths, massage, etc. E. Van Becker (London Diploma) in charge. Telephone E3522 for appointment. tf

WOOD AND COAL

$3.75 UP-ISLAND SLAB, 12". RODgers' Wood Co., Alpha St. G2214

A BONE DRY MILLWOOD, $4.50. KINDling wood, $5.00. Inside block, $5.00. G6233. 191-26-126

ALL BEST AND DRY LOAD CEDAR, $1.50; two loads, $2.75. E6722.

ALREADY SPLIT FOR STOVE—HEAVY slab for furnace, $3.25 cd. Hillcrest Fuel Co. 769-26-147

COOPERAGE WOOD, $1.75; REAL DRY, $2.50; kindling, $1.50; ½ cord prices. G2341.

COAL — SMALL ORDERS TAKEN. Prompt delivery. E2934. Handy messenger service. 7579-26-146

CORDWOOD, $6; ⅓ CD., $3.25. MALAhat slab, 1 ft., dry, $4.90; ½ cd., $2.50. E1832. 557-26-129

CORDWOOD, 12", $5.50 PER CORD. 4', $4.00; bark, $6.00. E5726, after 5 p.m. 645-26-136

DRY UP-ISLAND DOUGLAS FIR, NEVER in water; special sale price $3.25 cd. E8532. 557-26-127

FIRST GRADE CORDWOOD, 4 FT., $4; 14 inch, $5 up. E7662. 7254-26-132

FIRST GROWTH CORDWOOD, $4 CD.; stove length, $5.25 cd.; 1½-cord loads, $7.50. G6969. 7424-26-138

GUARANTEED ALL DOUGLAS FIR, $2.50 cd. Bone dry, $5.00 cd. Inside block, $4.00. Thick slabs, $3.50 cd. Dryland, $3.75 cd. Shawnigan Douglas Co. E3914.

SEMI-DRY NO. 1 CORDWOOD — 4-FT. length, $4 cd.; stove lengths, $5.50. A. and J. W. Dobbie. Phone E8800. 7387-26-137

SOOKE DRY DOUGLAS FIRWOOD — Special sale price, 1 cd., $3.00; 2 cds., $5.75. Phone E8551. 676-26-138

SOOKE WOOD CO.—1 CD., $2.75. NEVER been in water. E4832. 764-26-146

$2.75 CORD; 2 CORDS, $5.00; GUARanteed all Douglas fir. Millwood, inside blocks, $4. Heavy slabs, $3.50. Bone-dry slab, $4.50 cd. Dry cordwood, stove lengths, $5.75 cd. Distributor, Selkirk Lumber Co. Wood phone, G8334. 462-1-122

$2.75 CD., IN 2-CORD LOTS; 100% FIR millwood. Inside fir, $4. Bark slabs, $3.50. Colwood Wood Co. G4044. 7367-26-145

13b Professional Cards

MASSEUR

SWEDISH SYSTEM—ARTHRITIS, NEURitis, lumbago, sciatica. O. H. Lowenborg. E9969. 549-26-126

OSTEOPATHIC PHYSICIAN

DR. VERNON S. TAYLOR, REGISTERED and licensed. 406-7-8 Belmont Bldg. Phone E7823.

14 EDUCATIONAL

A LESSON FROM THE DEPRESSION—Be a civil servant—postman, customs examiner, clerk, stenographer, etc. Free booklet, "How to Get a Government Job." M.C.C., Civil Service School, Winnipeg. gen-1-122

BUSINESS, RADIO AND PREPARATORY courses of study. Day and evening classes. Sprott-Shaw School. E 7184 tf

PITMAN SHORTHAND — PRIVATE coaching by experienced teacher; terms moderate. J. J. McKim, 3031 Jackson St. E8363. 661-26-137

ROYAL BUSINESS COLLEGE, 1006 GOVernment. Phone G6016. E. W. Sayer.

14a MUSIC

PLOWRIGHT'S GUITAR, MANDOLIN, Banjo School, 1110 Broad. E4042, E3092. 7045-26-124

14c DANCING

BALLROOM, TAP, ACROBATIC, ETC. Geo. Rosely, 923 Blanshard St. E8284.

DOROTHY COX, ALL BRANCHES, BALLroom; class, Saturday, 8 p.m. E7638. 7409-26-138

LEARN TO DANCE! FLORENCE CLOUGH Dance Academy, 830 St. Charles. E2776.

VIOLET FOWKES' STUDIO, ALL TYPES of dancing, 1112 Gov't St. E3066.

POOR PA

BY CLAUDE CALLAN

"Ma told Emma that was a clean show. Ma says she knows it was clean because I sat through it without polishin' my glasses so I could see better."

(Copyright, 1935, Publishers Syndicate)

AUNT HET

BY ROBERT QUILLEN

"It must be about time to pay the preacher again. I heard Cousin Ed complainin' about his sermons like he was getting his alibi ready."

(Copyright, 1935, Publishers Syndicate)

17 MISCELLANEOUS

SAWS FILED, GUMMED, SET. TOOLS sharpened. E1029. W. Emery, 1567 Gladstone.

18 Personal

A FOOD THAT FILLS, SATISFIES AND builds up a tired body. It's our coarse whole wheat bread (free from molasses, sugar or white flour); try it, then you will swear by it. Our foods are all good. Golden Loaf Bakery, 711 Fort St.

A HOME-LIKE COOKED MEAL WHEN you dine at the Mayfair Cafe. Open Sundays. 1011 Broad St., at Fort.

AT BURDIES' CAFE, 718 VIEW, Madame Campbell-Ward, teacup reader and recent arrival from the east.

AVOCADOES, PERSIMMONS, LIMES and all fresh fruit in season. Lilley's, 1409 Douglas St. Phone E5511. 12514-tf

BROKEN YOUR GLASSES? SAVE REpair money. Gordon Shaw, Woolworth Bldg.

CHRISTMAS CARDS OF CHARACTER—Sample albums now ready. Diggon-Hibben Ltd., 1216 Government St.

CORSETS AND SURGICAL BELTS — Famous Camp and Fitwell Expert fitters. Surgical Appliance and Supply Co., 742 Fort.

CHRISTMAS CARDS AND CALENDARS to suit all purses. Litchfield's Ltd. 7537-26-143

DEL CARMEN, PALMIST, PSYCHOLOgist, phrenologist, Suite 1, Duchess Apts., Duchess St., on Fort. E6940. 7363-26-134

DON'T BE WEAK, NERVOUS, ANEMIC. Take new Ostrex Tonic Tablets. Gain strength, calm nerves, rich, red blood, good appetite. Feel 100% better first day. Reg. price $1.25. Introductory price 96c. Call, write, Vancouver Drug Co. and all other good drug stores. gen-1-122

ENGLISH RUG WOOLS, $1.50 LB. SEE our new display of wools and designs. Fowler's, 734 Yates. 7190-26-130

HAND-PRINTED PERSONAL CHRISTmas letterettes with envelopes. Verse and name if desired. $2.50 per dozen. Samples on request. Phone E7324.

MABEL ORR (INTERNATIONALLYknown medium), 734 Humboldt, near Douglas. 655-26-138

MAKE A PERSIAN RUG FOR CHRISTmas; very simple. See our windows. Wool, $1.50 lb. Fowler's, 734 Yates. 7190-26-130

PILES! AMAZING HOME TREATMENT gets results. A. F. Barton, 1195 Fort Street.

PRIVATE HOME KINDERGARTENS pay. We start you. The Canadian Kindergarten Institute, Winnipeg. gen-1-122

STAMPS FOR COLLECTORS BOUGHT and sold. H. Nairne, 1007 Govt. St. 7287-26-134

Employment

19 HELP WANTED—MALE

AN OPPORTUNITY FOR A FEW MEN to receive a special training in Diesel engineering, lines, technical and shop training. Box 7571 Times. 7571-3-121

WANTED—A BOY; CLEAN AND WILLing; 16. Burley's Home Bakery. 7634-3-124

20 HELP WANTED—FEMALE

LEARN DESIGNING AND DRESSMAKing. Academy of Useful Arts, 853 Fort. G2034. 7490-14-129

21 SITUATIONS WANTED—MALE

HOUSES, ALTERATIONS, PLASTERING, brick-work, repairs. Phone E8543. J. Fairall. 7105-26-125

NEAT APPEARING YOUNG MAN WITH dependable sedan; sales experience; will try anything. What offer? Box 749 Times. 749-2-122

YOUNG MAN WANTS WORK; EXPERIenced cafe, hotel. Will accept anything. Phone G1581. 748-2-122

22 SITUATIONS WANTED—FEMALE

DRESSMAKING, ALTERATIONS, SLIPcovers, 25c hour, carfare. E0736. 24-141

NURSE DESIRES CARE OF PATIENT; city preferred. Phone G1030. 755-2-122

WIDOW, WITH ALL-AROUND FAMILY experience, wishes position as housekeeper. Box 761 Times. 761-3-123

24 Beauty Specialists

BOBBITT SALON, G6852. OIL CROquinole perms., cluster curl, revitalizing, oil.

NO ELECTRICITY PERM. — COMBO ringlette—heatless—machineless—and the standard system that all shops have. La France Beauty Salon, 1110 Douglas St. Permanent Wave Specialists. G7442.

AN ALLURING APPEAL
Learn HAIRDRESSING, a cultured, dignified profession, and so turn that Artistic Talent of yours into commercial fields.
Individual Instruction—Easy Terms
Call or Write
MOLER HAIRDRESSING SCHOOL
Room 208 1104 Douglas St.

HARPER METHOD, FOR FIFTY YEARS world's leading hair specialists. 1307 Douglas St. Phone E4926. 7234-26-128

NEW PROCESS MARCELLING THAT make the wave stay in. Firth Bros., 635 Fort St.

NO-ELECTRICITY PERMANENT. BELLE Beauty Shoppe, 1025 Cook St. C. W. (Bill) Atkinson. G4043.

OIL OF TULIP PERMANENTS AT VERY low prices. Victoria Beauty Parlor, 1218 Broad St. E8413.

THE NEW "MURLE" STEAM VAPOR process of permanent waving offers the utmost of protection to the hair. Hilda Beauty Shoppe. E0723. 7109-26-126

THE SUCCESS OF YOUR PERMANENT depends upon the experience of the operator. All our operators have expert training and years of experience behind them, affording you the very maximum of efficiency. Maison Tyrrel, D. Spencer Ltd., E4141.

WE DO NOT GUESS—WE TEST TO assure a satisfactory permanent. Ivy's Beauty Nook, 714 View St. E5115.

AT YOUR SERVICE! A CHEERY-voiced TIMES ad-taker, with specialized knowledge, can be of real help to you. No cost for this service—only the small price of your Classified Ad in THE TIMES. 000-0-26

OUR BOARDING HOUSE —By AHERN

For Sale—Wanted

25 FOR SALE—MISCELLANEOUS

A. J. GREGG — HOUSE WINDOWS cleaned outside, 9c each. G5623.

A NEW ENTERPRISE RANGE, $1 WEEK. Minty & Temple, Yates-Quadra. E5112. 7096-26-123

A VICTOR OIL BURNER, 75c PER week. Minty & Temple. E5112. 7169-26-126

AMOS 'N' ANDY, CHIMNEY SWEEPS. 55c per flue. Phone G6644.

ARRIVING SATURDAY MORNING—A boatload of small whitings and skate. Inspect our display and let your eyes be your judge. Askey's Fish Market, 624 Yates. G7101.

BARBED WIRE—FIFTY MILES OF IT. Eighty-rod spools, 4 point 6 English wire, $2.25 per roll. This is a real buy. Capital Iron and Metals Ltd., 1632 Store Street.

BABY BUGGY, PERFECT CONDITION, $12.50. Kitchen table (new), $2. G3718. tf

CIDER FOR BEVERAGE OR MINCEmeat. Apples 50c box and up. Potatoes. Bring containers. McNaughton, Gordon Head. 7538-tf

DIAMOND RING, SOLTAIRE, IN TIFfany setting. Sacrificing at $30 cash. Box 444 Times. tf

ENGLISH RIDING BOOTS; COST $25; condition good as new; sell cheap for cash. E2159. 773-1-122

FIVE GOOD RESUILT RANGES. B.C. Hardware and Paint Co. Ltd., 718 Fort St.

FOR SALE OR RENT — HORSE, 1,500 lbs., 7 years old. Manure for sale. G7843. 601-26-132

HEAVY WOOL RIB UNDERWEAR, 89c garment. Army Supply Stores, 1105 Government St. tf

INVALID FURNITURE, BEDS, CHAIRS, tables, etc., to rent. 2218 Quadra. E2483. 7529-26-142

JERSEY MILK, 10 QTS., $1.00; EARLY morning delivery; A grade certificate. G3140. 6968-26-122

MANGELS FOR SALE. $6 TON. 2856 Maple St. Phone G1555.

MANGELS FOR SALE, $9 PER TON, DElivered; not frozen. J. Parham, Brae-foot Estate. 610-6-136

"MURESCO" IS BEST; WILL NOT RUB off; covers well; 75c package. Harte-Andrews Paints Ltd., 711 View St. G4713.

NAVY BLUE COAT, BLACK FUR COLlar; large size; good condition; $8.50 cash. G1352. 7629-3-123

NEW 1936 MODEL SILENT GLOW OIL burner. Minty's. E5112. 866 Yates. 7096-26-123

OILSKIN SUITS, COATS, HATS, CAPES, rubber suits, boots, etc. F. Jeune & Bro. Ltd., 570 Johnson St. G4632.

ORDER YOUR CHESTERFIELD SUITE now for Christmas. Victoria Upholstery Co., 1815 Douglas. G7924. 7588-26-146

RIFLE, .22 CAL., $6.75; HIGH-POWER field glasses, $7.50; alarm clocks, 95c; telescopes, $1.50; bicycles, $8.75; electric razors, $14.75; radio tubes, 50c; new Dunlop tires, $1.25; late style spectacles, to fit any sight, $2.75. Aaronson's New and Second-hand Store, 1338 Gov't. St., cor. Johnson.

SMALL FAWCETT RANGE—STEEL TOP, thermometer, enamel back and door; $40.00. Carter's Stove Store, 822 Fort St. E3551.

VERY GOOD SCOOTER. NEW CRANE dolls, wicker furniture, electric toy stove, beds, enamel tea set. Cheap. E5057. 7640-1-122

WALNUT BUFFETS, $18.50, $22.50 AND $32.50. Oak china cabinets, $20.00 and $22.50. Holland Bros., 715 Pandora. E0913.

WALNUT DINING SUITE, $65. HOSpital bed, complete, $10.50. New beds, $15.00 and $17.50. Willows, Plowman Co., 705 Johnson St.

YOUNG MAN'S NAVY BLUE SUIT — Size 35; worn only few times; $8.00. Also bicycle, in first-class condition; $10.00. E3690. 763-2-122

1 CONSOLE ELECTRIC RADIO, $14.50. 1 S.E. auto radio, $29.50. 1 Battery radio, $4.50. "The Speaker," a separate unit to connect to your radio, $2.95. Third Floor, Hudson's Bay Co.

Fall Planting

FERTILIZER AND SOIL

ALL BLACK SOIL, CLAY, ROCK, CINders, manure; delivered. 1746 Kings. G5564. 768-3-123

BLACK SOIL, ROCK, MANURE, CINders, filling gravel; delivered. E9481

BLACK SOIL, ALL VEGETABLE MOULD; ideal top dressing. Excellent fertilizer; free of stones. Sidney Lumber, 2116 Government. G2515. tf

PLANTS, TREES AND BULBS

GET YOUR FALL ORDER IN NOW! EVERYTHING FOR THE GARDEN
Catalogue on Application
LAYRITZ NURSERIES LTD. Phone G3733
7044-26-124

25a BICYCLES & MOTORCYCLES

C.C.M. BICYCLES, $12.50 TO $27.50. BIcycles repaired. Your money back if not satisfied. Victory Cycle Works, 1328 Government St., corner Johnson. G4722 tf

SANTA'S DOLLAR WILL GO FARTHER at Harris' and you can also save time by going there first. Harris' can supply whatever you want for a youngster of two years to a person of sixty years and, most important, at the price you can afford to pay.
HARRIS' BICYCLE STORES
138 Fort St. Phone G7824
Duncan, V.I.—Phone 512
7558-2-122

SELECT YOUR CHRISTMAS BICYCLES or wheeled goods now. Our stock is complete and we protect you against any price decline. Your old wheeled toys taken as part payment. Phone E6212 and we will call and give you a valuation. Robinson's, 1320 Broad St., opp. Colonist.

2 GOOD GENT'S BICYCLES, $10.50 and $15; mechanically perfect. Mullard, 2107 Shelbourne. E3935. 747-3-122

25b MUSICAL INSTRUMENTS

ALEXANDER PLAYER PIANO BY Willis; excellent condition; $100; easy terms to reliable party. 414 Helmcken St. 741-4-122

CLARIONETTE — LOW PITCH BOLM System with case, $25. Hickling, 709 Johnson St. 7239-26-131

IMAGINE YOUR PIANO LIKE NEW — Refinished and reconditioned. Ask us for free estimate. All work guaranteed. Fletcher Bros.

STRAIGHT MODEL, SILVER C MELODY Saxophone, $10. P. E. George, 713 Pandora. E4421.

TENOR BANJO, $7.50. VIOLIN OUTfit, $15. Hickling, 709 Johnson. 7238-26-131

25c RADIOS

BUY—TWO ONLY, WESTINGHOUSE 7-tube console radios, $22.50 each; $5 down, $4 per month. B.C. Electric, Douglas Street.

1936 WESTINGHOUSE ALL-WAVE radios, $29.75 to $249; also electric radios for hire by week or month. Aaronson's, 1328 Government St. G4722.

25e RADIOS (Continued)

WE PAY CASH FOR USED RADIOS and parts. Jim Bryant, 742 Fort St. E8011. 7303-26-130

LISTEN IN TO-MORROW NIGHT OVER CFCT
And Hear Our Broadcast of ENGLISH RECORDS
7 to 7.30 o'clock, 8.45 to 9.15 o'clock
MUSIC DEPT. DAVID SPENCER LTD.

25d Building Materials

SIDNEY SPEEDY SERVICE
We sell Donnacona, unequalled as an insulating and decorative wallboard. We have this in stock and would be glad to show it to you.
LUMBER—LATH—SHINGLES
SIDNEY LUMBER
Phones: Victoria, G2515; Sidney, 6
Yard at: 2116 Government St.; Sidney, B.C.

THE MOORE-WHITTINGTON LUMBER COMPANY LIMITED
Large Stock — Right Prices
Export Rejects, Good No. 3 Shiplap, Dimension, Short Siding and Flooring.
Inspect Our Sawmill Plant, Pleasant Street
Model Kitchen, Bridge and Hillside
VISITORS WELCOME

27 WANTED—MISCELLANEOUS

ABSOLUTELY THE BEST PRICE FOR old gold of any kind, antique jewelry, silver plate, etc. Cash while you wait. Old Gold Dept., Joseph Rose Ltd., 1013 Government St.

WANTED — BICYCLES AND PARTS. Will call anywhere. Aaronson's, 1328 Government, corner Johnson St. G4722.

WANTED—FURNITURE, TOOLS, ETC., for cash. Phone G4913. 1644-tf

CASH FOR OLD GOLD
PACIFIC GOLD SMELTING CO.
609 Yates St. Phone G3724
7108-26-126

28 DOGS AND CATS

CHRISTMAS GIFTS FOR PETS—MUsical balls rubber bones and mice, hard rubber balls. New shipment dog books on all breeds. Pet Shop, 1412 Douglas. 7607-26-147

29 POULTRY AND SUPPLIES

LEGHORNS, R.I. REDS, WYANDOTTES, pullets and yearlings for sale. E2214. 3323 Douglas St. 7285-26-134

PULLETS, LEGHORNS AND RHODE ISlands; 85c each. 3103 Shelbourne. E3935. 750-3-123

30 LIVESTOCK

FOR SALE—GOOD SADDLE HORSE; will drive; 7 years old. Box 7592 Times. 7592-3-122

PUREBRED JERSEY BULL CALF — Dam, Babbacombe Bindle's Babette; silver medal winner, R.O.P. 6.72 butter fat. G7960. 7638-2-123

32 BOATS AND ENGINES

BOAT LUMBER, CEDAR, SPRUCE, OAK; low prices. Dalziel Saw Mill. G1422. tf

Automotive

34 AUTO SERVICE DIRECTORY

AUTO GLASS REPLACEMENTS. YOU can save money in all matters pertaining to autos. Mutual Auto Sales, 932 Johnson.

NOVEMBER SALE USED TIRES AND retreads. Red's Service Station, 816 Yates St. 7266-26-131

36 AUTOMOBILES

WHEN YOU BUY HERE YOU MAKE A PROFITABLE INVESTMENT

1934 CHEVROLET SEDAN	$825
1932 ROCKNE SEDAN	575
1931 HUPMOBILE SEDAN	550
1931 STUDEBAKER COUPE	425
1930 CHEVROLET SEDAN	375
1930 FORD COUPE	295

THE MOTOR HOUSE (Victoria) LTD.
Chevrolet Dealers
Phone E8722-E1107 921-971 Yates St.

1929 WHIPPET SEDAN
NEW paint; mechanically in very good order. This car has been well cared for and is priced exceptionally low for
TO-DAY'S BEST BUY
$235

1929 ESSEX COUPE	$235
1930 CHRYSLER COUPE	485
1933 FORD DE LUXE SEDAN	735

Many Others
THOS. PLIMLEY LIMITED
Distributors of Quality Transportation
G7161 1010 Yates St.

YOUR GAIN, OUR LOSS

1934 CHEVROLET MASTER 6 SEDAN. A fine family car with knee action; no-draft ventilation; body by Fisher. A real bargain for somebody $795
Your car taken as part payment.

1931 CHRYSLER 6 SEDAN. In perfect condition. Just one owner $575

1929 GRAHAM SEDAN. A small car with hydraulic brakes $395

BEGG MOTOR CO. LTD.
865 Yates St.
NOW ON DISPLAY—1936 Plymouth and Dodge

BUICK SEDAN	$650
BUICK COUPE	$800
STUDEBAKER SEDAN	$200
FORD COUPE	$475
BUICK SEDAN	$250

Assortment of Others
DAVIS-DRAKE MOTORS LTD.
Buick and Oldsmobile Cars—G.M.C. Trucks
Fort St. at Quadra Phone C2184

JAMESON MOTORS PERSONALLY ENDORSED USED CAR SALE

1929 Graham 8 Sedan—In first-class condition. Reduced to..	$345
1929 Essex Coach—Like new, for only	345
1929 Durant Roadster—In first-class condition; Reduced to..	175
1926 Buick Special 6 Sedan—In good condition	125

JAMESON MOTOR LTD.
740 Broughton St. Victoria, B.C.

36 AUTOMOBILES (Continued)

One Brand New
HUPMOBILE 8-CYLINDER DE LUXE SEDAN
Regular $3385.
Reduced to $2185
Generous Allowance on Your Car
MASTERS MOTOR CO. LTD.
Hupp Distributors
509 Yates St. Phone E3541

WE HAVE SOLD 235 USED CARS THIS YEAR—THERE IS A REASON
THE FORD V-8 IS THE GREATEST VALUE EVER OFFERED

FORD TUDOR SEDAN SEDAN	$625
FORD V-8 FORDOR	695
FORD 1934 FORDOR	750

OTHERS AT REDUCED PRICES

1928 DODGE SEDAN	$265
1930 PLYMOUTH COUPE	345

NATIONAL MOTOR CO. LTD.
819 Yates St. Open Evenings G6177

WE FINANCE THE PURCHASE OF
NEW AND USED CARS
(Up to Five Years Old)
AT LOW RATES
CONSULT US
GILLESPIE, HART & CO. LTD.
611 Fort St. Phone G1181
xx-1-123

LOW POPULAR CARS
Coupes, sedans, deliveries, coaches, from $35 to $775. Your shopping is incomplete unless you have paid us a visit.
MUTUAL AUTO SALES 932 Johnson

AUTO PARTS—ALL KINDS FOR ALL makes of cars. W. Frank Cameron, Auto Wrecking, 949-53

42 UNFURNISHED SUITES AND ROOMS

BELL BLOCK — FOUR-ROOM APARTment; two bedrooms; hot water heat; newly decorated. Near bus line. Apply the Royal Trust Co., 1202 Government St. Phone E4126. 7514-tf

PARTLY FURNISHED BRIGHT 2-ROOM Suite. Kitchenette, steam heat; light, water included. Newly decorated. 540 Dallas Rd. 7594-26-146

SELF-CONTAINED 3-ROOM SUITE—Warm and cosy; garage. E0737. 7489-2-122

THREE ROOMS AND BATHROOM; EASY walking distance to city. Immediate possession. Rent $15.00. Robert Grubb & Co., 312 Sayward Bldg. City. 7604-3-123

43 UNFURNISHED HOUSES

A COMFORTABLE SIX-ROOM HOUSE, on Linden Avenue, near Fort; three bedrooms, hot air furnace, garage; $35 per month. Apply the Royal Trust Co., 1202 Government St. Phone E4126. 7514-tf

CLEAN, WARM SEVEN-ROOM HOUSE. Close in. Phone E2853. 7596-26-145

COMFORTABLE SEVEN-ROOM FAMILY home; newly decorated, new fixtures, etc.; 1327 Minto; $25. Also two four-room heated suites in Niagara Apartments; $25 each. Phone E2911 or E0739. 7466-3-122

EIGHT-ROOM MODERN BUNGALOW—Splendid condition. Can be used as duplex. Garage. 1122 Chapman. 7589-2-122

MODERN BUNGALOW: CLOSE IN. D. S. Bruce, 1016 Burdette. 770-2-123

ON SPEED AVE.—6 ROOMS, NICE bathroom, basement, furnace; immediate possession; $18. E9471. 7593-3-122

SEVEN ROOMS—HARDWOOD FLOORS; all newly decorated. Rent $20.00. Apply 367 Robertson St. Phone G2737. 7604-3-123

THREE-ROOM COTTAGE AT 1146 HILLside Avenue, $12 per month, including water; bedroom, kitchen, bathroom, pantry and living-room. Vacant November 1. Phone E5673. tf

TO RENT

THE ATTRACTIVE MODEL HOME built by the Victoria Realty and Building Co. at 1034 Pakington St. to rent or lease to reliable tenants. Six beautiful rooms, also dining-alcove and laundry-room, electric range, linos and curtains on premises. For terms ask for Mr. McLeish. E9134, 918 Government St.

652 GRENVILLE ST. — THREE-ROOM cottage; bathroom, basement, garden; $10. Phone E0096. 7627-2-123

2514 SHELBOURNE ST., 6 ROOMS, $16; 1038 Pemberton Rd., 6 rooms, $22.50; 1120 Gladstone Ave., 4 rooms, $10; 1526 Fort St., 6 rooms, $15; 871 McClure St., 6 rooms, $18; 1322 Gladstone Ave., 5 rooms, $12.50; 68 San Juan Ave. (James Bay), 7 rooms, $18; 262 Richmond Rd., 7 rooms, $20; 1047 Southgate St., 5 rooms, $20; 1559 Oak Bay Ave., 7 rooms, $25; 956 Heywood Ave., 5 rooms, $21; 937 Oliver St., 6 rooms, $22.50; 1314 Elford St., 5 rooms, $25; 77 Linden Ave. 7 rooms, $27.50; 1654 Hampshire Rd., 7 rooms, $27.50; 32 Marlborough Rd., 6 rooms, $35; 1811 Crescent Rd., 3 rooms, $16; 1319 Cook St., 6 rooms, $16; 919 Hillside Ave., 7 rooms, $20. H. G. Dalby & Co. Ltd., 634 View, opp. Spencer's. E6241. 7622-1-122

44 STORES, OFFICES, WAREHOUSES

LARGE STORE, IN HEART OF OAK Bay shopping district, next Cross' Marketeria; hot water heat. Rental, $25.00 per month. Apply the Royal Trust Co., 1202 Government St. Phone E4126. tf

45 HALLS, STUDIOS, ETC.

CONCERT HALL WITH ACCOMMODATION for 500. Lowest rates in Victoria. Modern stage with scenery, spotlights, floodlights, etc. Perfect dance floor. Crystal Garden. gen-2-123

Real Estate

49 HOUSES FOR SALE

FOR SALE — REDECORATED INSIDE and out, six-room bungalow, in good district; $150 down; balance, $2,525, like rent, $25 per month, including interest. Phone E8139.

OAK BAY—NEW HOME ON THOMPSON Ave.; hot water heating, hardwood floors, built-in drawers in bedrooms, tiled bathroom, model kitchen, full-size basement; fine views. Open Sundays. E3300. 775-1-122

RESIDENTIAL SEA FRONTAGE

OWNER INVITES INSPECTION BY APpointment of "Towner Park," a uniquely attractive property on Saanich Peninsula, near Victoria. Southern exposure. Ideal location for summer or permanent residence. 1½ to 40 acres. 10% cash balance on mortgage if desired, or owner will build to purchaser's plans. Reasonable terms of payment. Also attractive non-waterfront acreage, southern slope. 13 to 25-acre parcels. Address E. A. Scott, Towner Bay Country Club, North Saanich, Vancouver Island, B.C.

Note—"TOWNER PARK" adjoins Towner Bay Club but otherwise has no connection with it. There are a limited number of allotments on the Club Sea Frontage, the occupancy of which is available on a rental basis to members of the club desiring residential privileges. xx-2-123

WE HAVE MANY ATTRACTIVE HOUSES for rent and sale. See us for your requirements. Hale & Son, 210 Central Bldg. G2223 tf

$2500
LAKESIDE BUNGALOW

Very good modern five-room bungalow, about nine miles from city on paved road, overlooking lake and access to water. Hot-water heating, first-grade plumbing throughout; garden; garage; light, city water, phone, etc.

HEISTERMAN, FORMAN & CO.
608 View St.

CLEAN AND COMFORTABLE STEAM-HEATED APARTMENTS

$12.50 PER MONTH AND UP INcluding heat, light and water. THE SURREY BLOCK.

Apply

THE B.C. LAND & INVESTMENT AGENCY LIMITED
922 Government St. G4115

51 PROPERTY FOR SALE

SNAP FOR CASH—TWO LOTS, DAVIDA Ave., near Tillicum, $75 each. One lot, Davida, $50. Apply 388 Davida Ave. 738-3-123

THREE CHOICE LOTS FOR SALE—FACing Gorge Vale golf course southern slope; very cheap. Phone E0869. 12639-tf

$1150—TEN ACRES, IN SAANICH, about nine miles out and near Elk Lake. About six acres cleared, balance small second-growth. House and small barn can be made habitable by the expenditure of a small amount. Good shallow well. Electric light nearby. Good road. Terms can be given or a discount for cash.

THE ROYAL TRUST COMPANY
Real Estate Dept.
1202 Government St. E4126

Business Opportunities

CAFE, GOING CONCERN, $650, OWNER going England. Excellent business. E9413. 7620-2-123

WANTED — WORKING OR SILENT partner, with $600 to $1,000, to invest in a good business, in good locality. References wanted; man with office experience preferred. This is not stocks and bonds. Apply Box 7633 Times. 7633-1-122

ADVERTISE IN THE TIMES

56 MONEY TO LOAN

MORTGAGE MONEY AVAILABLE IN sums ranging from $200 to $2,000; 7% interest; building loans as specialty; repayments to suit. P. R. Brown & Sons Ltd., 1112 Broad St. Phone G7171. tf

SACRIFICE

Double dwelling, containing upper and lower suites of 5 rooms each; bathroom to each suite; basement, fireplace.

ONLY $1,100.00

Live in one and the rental from the other suite will more than cover taxes and interest on the investment.

SWINERTON & MUSGRAVE LIMITED
630 BROUGHTON ST.

A Beautiful
NEW OAK BAY BUNGALOW
(Five Rooms and Bathroom)

Hot-water heating system, full cement basement, laundry tubs, garage, fireplace in living-room, beautiful oak floors, French doors, entrance hall, central hall, Pembroke bath and shower, latest style plumbing fixtures, two-tone tile sink in kitchen and all other special built-in features, completely decorated and painted inside and out, electric fixtures, blinds, linoleum, etc. Everything ready for you to move into. Full price,

ONLY $3,250—TERMS

One-third Cash, Balance Arranged
For Inspection, "See Ray," Care of
L. M. ROSEVEAR & CO. LTD.
110 Union Bldg., 612 View St. G 6041

Home For Lunch
Your Own Terms
$1,500
NEAR PROVINCIAL BUILDINGS

READ THIS — IT WILL PAY YOU! A comfortable and well-built semi-bungalow of 7 rooms (5 down and 2 up); usual conveniences; large lot; assorted fruits; low taxes; about twelve minutes' walk from the heart of the city.

Price Was $2,650—Now $1,500
Terms to Suit You
Immediate Possession—Clear Title

P. R. BROWN & SONS LTD.
1112 Broad St. Phone G 7171

SHADES

BLINDS FOR YOUR NEW HOME
We make all classes of Window Shades at moderate prices.
Washable materials at no extra cost
Used Shades Repaired and Colored
WINDOW SHADE SHOP
519 Fort St. G 4895

Maynard & Sons
AUCTIONEERS

Re Louis Le Blanc Estate
TO
Fishermen and Others

AUCTION SALE
OF
28-Foot Gas Fishing Boat "THETIS"
AT
Sooke Harbor Fishing Co. Wharf, Sooke
ON
Tuesday, Nov. 26, at 2.30

Instructed by the administrator of the above estate we will sell this Fishing Boat on date mentioned as she now lies at the above wharf. This boat is 28 feet long, 7 feet 6 inches beam, 8 H.P. Atlas Motor, Tonnage 4.34. Staunch and seaworthy, cabin and galley furnished for three people; radio, electric light and fully equipped for fishing. Can be seen at any time at the Sooke Harbor Fishing Co.'s Wharf, Sooke, B.C., and any further particulars can be had from

MAYNARD & SONS
A. J. Maynard, Auctioneer G 5921

"GOVERNMENT LIQUOR ACT"
(Section 27)

NOTICE OF APPLICATION FOR CONSENT TO TRANSFER OF BEER LICENSE

NOTICE IS HEREBY GIVEN that on the 2nd day of December next the undersigned intends to apply to the Liquor Control Board for consent to transfer Beer License No. 3274, issued in respect of premises known as Gorge Hotel, fronting on Tillicum Road and situate on part of the land described as Parcel "B" of Section 10, Esquimalt District, containing 4 acres more or less, Victoria Land Registration District, Province of British Columbia, from Archibald James Fouracre to Gorge Hotel Limited, a body corporate under the laws of the Province of British Columbia, having its registered office at 2693 Tillicum Road, Municipality of Esquimalt, British Columbia, the Transferee.

DATED at Victoria, B.C., this 1st day of November, 1935.

GORGE HOTEL LIMITED,
Applicant and Transferee.

"GOVERNMENT LIQUOR ACT"
(Section 27)

NOTICE OF APPLICATION FOR A BEER LICENSE

Notice is hereby given that, on the 3rd day of January, 1936, next, the undersigned intends to apply to the Liquor Control Board for a license in respect of premises being part of a building known as Seaside Farm Hotel, situate on West Coast Road, on Parcel "A," Part of Section 2, Renfrew District, in the Province of British Columbia, for the sale of beer by the glass or by the bottle for consumption on the premises or elsewhere.

DATED this 21st day of November, 1935.

SEASIDE FARM HOTEL LIMITED
Applicant

Consult us on your requirements. We will advise and help you to get the best out of your cuts.

We guarantee satisfaction and will give you prompt and courteous service.

THE TIMES
ENGRAVING DEPT.

Makers of fine halftones, newspaper and line cuts; also color plates of all descriptions.

FOURTH FLOOR, TIMES BLDG.

"CRUSADES" AT THE CAPITOL

Spectacular deMille Production, With Splendid Cast, Opens Here To-day

Cecil B. DeMille's newest spectacle, "The Crusades," is now at the Capitol Theatre.

Ably portrayed by Loretta Young, Henry Wilcoxon, Ian Keith, Katherine DeMille, C. Aubrey Smith, Joseph Schildkraut and some 10,000 other persons, the kings and queens, the soldiers and warriors, the Christians and Mohammedans who engaged in one of the greatest wars in history spring to life under Mr. DeMille's skilled direction in a story that is positively breath-taking in its scope.

In such unbelievably realistic scenes as the storming of the city of Acre and the cavalry charge at Jerusalem, Mr. DeMille once again demonstrates that no director approaches him in ability to handle mobs. While thousands of men battle realistically — scaling walls, dying under a rain of spears and arrows, under a bath of flaming oil, in fierce hand-to-hand encounters on narrow passageways a hundred feet above the ground—the scenes never lose their sense of authenticity.

The story tells of the romance between Richard the Lion-hearted of England and Princess Berengaria of Navarre—roles played by Henry Wilcoxon and Loretta Young. Their marriage is one of convenience, but their love springs into full bloom nevertheless. It is Berengaria's capture by the enemy that brings on the great battles and brings the film to its touching climax.

"Chocolate Soldier" Here Next Month

In 1913 Victoria audiences saw Oscar Strauss's "The Chocolate Soldier." On December 5, 6 and 7, twenty-two years later, the same operetta will be produced, its first appearance locally since the premiere presentation.

Under Basil Horsfall, director, the Victoria Civic Opera Society will stage the musical work at the Royal Victoria Theatre.

DOMINION THEATRE

"Shipmates Forever," now being shown at the Dominion Theatre, is a stirring drama with an all-star cast headed by Dick Powell and Ruby Keeler and including Lewis Stone, Ross Alexander, Richard (Dick) Foran, Eddie Acuff, Johnny Arledge, Robert Light and Joseph Crehan.

Music and lyrics are by Dubin and Warren and screen play by Delmer Daves.

COLUMBIA THEATRE

Introducing Aline MacMahon and Guy Kibbee in entirely different roles from those usually associated with them, the second of the Clue Club productions, "While the Patient Slept," First National's latest and most baffling murder mystery drama, is the feature attraction at the Columbia Theatre.

Based on a novel by Mignon G. Eberhart, "While the Patient Sleeps," presents Aline MacMahon as Nurse Sarah Keate, detective fiction's most amazing character, and Guy Kibbee as a small town sleuth.

Edmonton Journal Staff Promotions

Edmonton, Nov. 23. — Promotions of three members of The Edmonton Journal staff were announced yesterday by John M. Imrie, vice-president and managing director. They are:

C. S. Wallace to be assistant to the vice-president and managing director. Mr. Wallace has been managing editor for the last five years.

F. M. Gerrie to be news editor in charge of the news and features department. Mr. Gerrie has been city editor for the last six years.

T. G. Brown to be office manager, as well as secretary-treasurer. Mr. Brown has been chief accountant for the last six years.

These changes will be effective November 25.

Cecil B. DeMille once more turns to the Holy Book for story material. The script is now being written for his next production, "Samson and Delilah." No cast has yet been chosen.

HERE NEXT WEEK

JOSE CANSINO
who will dance at the Empire Theatre next Saturday evening.

"THE ARIZONIAN" HERE NEXT WEEK

The roar of six-shooters and volleys from shotguns punctuate the thrilling action of the new Richard Dix drama, "The Arizonian," which will open at the Playhouse Theatre Monday.

"The Arizonian" depicts in exacting detail the early settling of the West, and the warfare that raged between outlaws and peace officers who were fighting to bring order to the turbulent towns of the American frontier.

Dix is seen in the most dramatic role of his long career as a fighting marshal who defies crooked politicians and law enforcement officers in an effort to clean up Silver City where he has accepted the job of peace officer to protect his brother and sweetheart.

The climax comes when Dix is arrested on trumped-up charges by those trying to destroy him. The star fights his way from a burning jail to defeat his enemies, and brings to the picture an unusual ending.

Charles Butterworth has one of the leading roles in the second feature, "Orchids To You." Other featured stars include John Boles and Jean Muir.

PANTAGES TO DIRECT THEATRES

Associated Press

Hollywood, Cal., Nov. 23. — A seventy-two-year-old man who started with $24 and retired with a million times that much is ready to start all over again—at the top.

He is Alexander Pantages, once czar of a tremendous theatre empire, "the biggest that ever was," he said.

"I'm not so good at this retiring business," he smiled as he announced plans to resume active direction of theatres he still owns after six years of retirement.

His new "start" is very different from his first—when he borrowed $24, talked "Klondike Kate" into performing on a percentage and staged his first show in a Klondike, Alaska, dance hall.

Returning to Seattle, he opened a theatre in competition with two great theatre corporations. Later he gained control of theatres—he said 250—throughout the United States and Canada.

A few months before the 1929 market crash, Pantages announced he was about to sell out for $24,000,000.

Where To Go To-night
As Advertised

Capitol—"The Crusaders," starring Loretta Young.

Columbia—"While the Patient Slept," starring Guy Kibbee.

Dominion—Ruby Keeler and Dick Powell in "Shipmates Forever."

Little Orpheum — "Transatlantic Merry-go-round," with Jack Benny.

Playhouse—Katharine Hepburn in "Break of Hearts."

Crystal Garden—Swimming.

IN CAPITOL'S SPECTACULAR FILM

A scene from "The Crusades," which is now at the Capitol Theatre.

Dancers Also Clever Actors

Speaking of the Spanish dancers who will appear at the Empire next Saturday, "A. A.," in The Winnipeg Tribune, said:

"Jose Cansino and Tonia de-Aragon took their delighted audience through Spain from sleepy Andalusia to the hills of the north. Mute, they told love tales; they quarreled and made up; they became flower-seller, bullfighter, peasant and aristocrat. Their magic castanets pleaded, rejected, laughed and cried, sang together in joyous duet. The audience capitulated to the charm of the first dances, and before long began to insist on encores. Juan Lopez at the piano deserves more than casual mention. In the difficult rhythms of Albeniz and Granados he never obtruded, but was a sure support to the dancers."

LITTLE ORPHEUM THEATRE

"Transatlantic Merry-go-round" is now at the Little Orpheum Theatre. Jack Benny heads the great cast as a genial master of ceremonies, broadcasting his radio programmes from a palatial ocean liner plying between New York and Europe, aboard which the entire action of the story takes place.

PLAYHOUSE THEATRE

Transcending all her former triumphs, Katharine Hepburn, flashing genius of the films, comes to the screen of the Playhouse Theatre today in "Break of Hearts," one of the most powerful and beautiful stories that has been screened in many years. Her co-star is the magnetic Charles Boyer, idol of the French stage and screen.

ORPHEUM
TRANSATLANTIC MERRY GO ROUND
The 15-STAR PICTURE with
JACK BENNY · NANCY CARROLL · GENE RAYMOND
ALSO
KEN MAYNARD in "MYSTERY MOUNTAIN"

The New Playhouse
KATHARINE HEPBURN
CHARLES BOYER
in
"Break of Hearts"
and
MARY ROBERTS RINEHART'S
"ELINOR NORTON"
with
CLAIRE TREVOR · GILBERT ROLAND
Coming: JANE WITHERS in "GINGER"
12-2 10¢ 2-5 15¢ 5 On 25¢

TO-DAY **Columbia** TO-DAY
ALINE McMAHON
GUY KIBBEE
in
"WHILE THE PATIENT SLEPT"
Tim Turns Trooper
TIM McCOY
FIGHTING SHADOWS
CARTOON—MICE IN COUNCIL
STARTS MONDAY
DICK POWELL · ALICE BRADY
in
"GOLD DIGGERS OF 1936"

SWIM
And Keep Fit

Open daily, 2 to 10.30 p.m. Sundays, 2 to 6 p.m. Saturdays and Holidays, 9 a.m. to 10.30 p.m.
Adults 25¢
Children 15¢
CRYSTAL GARDEN

DOMINION
NOW SHOWING
To-day and Monday

Motion Pictures by Douglas Flintoff
ON
"Palestine and the Holy City"
EMANUEL BAPTIST CHURCH, MONDAY, NOVEMBER 25, 8 p.m.—COLLECTION

CAPITOL
● STARTS TO-DAY (SATURDAY) FOR THREE DAYS ONLY

Doors Open Daily At 11.55
"Crusades" at 12.46, 3.28, 6.10 8.55

STARTS WEDNESDAY — THE WORLD'S MOST POPULAR ENTERTAINER
JACK BENNY in "It's in the Air"

Sensational!
Spanish Dancers
Cansino and de Aragon

Saturday, November 30
EMPIRE THEATRE—8.30
Tickets and Plan at Willis Piano Co.
$2.00, $1.50, $1.00 Plus Tax
Management, Violet Wilson

•ROYAL•
3 Nights at 8.15
Thurs., Fri., Sat., Dec. 5, 6, 7
Victoria Civic Opera Presents Oscar Straus' Light Opera
"The Chocolate Soldier"
A Musical Romance That Will Live Forever
Directed by BASIL HORSFALL
PRINCIPALS AND CHORUS OF 70
AUGMENTED ORCHESTRA
SPECIAL SCENERY—COSTUMES—STAGE LIGHTING
Prices With Tax—$1.75, $1.05, 80c, 55c
Mail Orders Now. Box Office Open Monday, December 2
The Musical Event of the Season

The New Playhouse
MONDAY, TUESDAY, WEDNESDAY
"ORCHIDS TO YOU!"

SECOND BIG FEATURE
RICHARD **DIX**

PRICES: 12-1, 10¢; 1-5, 15¢; 5 On, 20¢ (Except Saturdays)

ST. JOHN'S A.Y.P.A. PLAYERS
PRESENT
"HERE COMES CHARLIE"
3-ACT COMEDY—ADMISSION 25¢
St. John's Auditorium—Nov. 26 and 27—8 p.m.

VICTORIA MALE CHOIR
CONCERT
EMPIRE THEATRE, NOVEMBER 29, 8.15
Guest Artist: Elizabeth Rydner
VIOLINIST OF SEATTLE
Tickets at Fletcher Bros.; Box Office Opens November 25.
All Reserved: 50¢ and 75¢

CHAMBER OF COMMERCE, 8 P.M. THURSDAY, NOVEMBER 28
PUBLIC MEETING.
Speakers: REV. C. G. McKENZIE, MRS. ALAN CAMPBELL, BOB McMASTERS, Vancouver
CHAIRMAN: DEAN QUAINTON — BROADCAST: CFUT

Wall St. Stages Rally In Wake of White House News

New York, Nov. 23.—The stock market staged a vigorous rally to-day in the wake of Washington news that brought a rush of buyers in all sections of the list.

Gains of 1 to 5 points were recorded, with the ticker tape dropping behind floor transactions in the first hour and again in the last few minutes.

The close was strong. Transfers approximated 1,850,000 shares.

The principal aid for yesterday's tottering list was seen in the overnight statement of chairman Eccles of the federal reserve board that it was not possible to interfere, officially, even if it was desired, with the rise in stocks because the advance has not been based on the use of credit.

Attention was centred on the Eccles expression that he thought "there is an element of safety and of strength in the fact that security purchases are being financed out of cash without increased use of bank credit."

Higher prices ruled at the start. The volume dwindled later, then the buying demand became brisk just before the close.

The rails came to the fore with a rush just before the final gong. Specialties were strong throughout.

(By H. A. Humber Ltd.)

Dow Jones averages closed today as follows:

30 Industrials—146.12, up 1.51.
20 Rails—39.17, up 1.58.
20 Utilities—29.60, up 0.55.
40 Bonds—97.17, up 0.14.

Dow Jones averages at 11 o'clock this morning were as follows:

INDUSTRIALS

145.79, up 1.18.

RAILS

38.57, up 0.42.

UTILITIES

29.60, up 0.55.

	High	Low	Close
Air Reduction	170	..	170
Allied Chemicals	166	..	166
Allis Chalmers	35	34-2	35
American Can	144	142	143
American For. Power	7-5	7-3	7-4
American Loco.	25-6	25-4	25-6
American Radiator	22	21-4	22
American Rolling Mills	30-6	..	30-6
American Smelter	62-4	61-6	62
American Sugar	56	..	56
American Tel.	158	153	157-4
American Tobacco	105	..	105
American Waterworks	21	20-5	21
Anaconda Copper	25	24-3	25
Atchison Railway	54-6	51-6	54-6
Atlantic Refining	24-6	24	24-4
Auburn	41-3	38-6	41
B. and O. Railway	16-6	16-3	16-6
Beth. Steel	50-4	49-5	50-1
Borden	27-2	27	27
Borg Warner	62-7	60-6	62-7
Briggs	53-2	52-3	52-3
C. P. R.	12-1	11-4	12-1
Case (J. I.)	107-2	106	107
Caterpillar Trac.	59	58-2	59
Celanese Corp.	28-7	..	28-7
Cerro de Pasco	59-4	58-4	59-4
C. and O. Railway	52-3	51	52-3
Chrysler	86-4	85-6	86-3
Columbia Gas	14-5	14-1	14-5
Commercial Solvent	22	21-4	21-6
Con. Gas	34	33-3	33-6
Cont. Oil	28	27	27-7
Deere and Co.	55	54-2	54-2
Dome	41-2	..	41-2
Douglas Aircraft	33-3	32-2	32-3
Dupont	143-6	142-6	143-4
Eastman Kodak	167-4	..	167-4
El. Auto Lite	34-6	34-2	34-6
Freeport Texas	29-2	29	29
General Food	33-6	..	33-6
Gen. Electric	39-5	38-7	39-5
General Motors	57-4	57-1	57-4
Goodyear	22-2	21	21-4
Great West Sugar	34	33-6	34
Great Northern	32-5	31-2	32-5
Harvester	63-7	62-6	63-7
Howe Sound	57	56	57
Hudson	15-3	15-2	15-3
Ind. Rayon	31-6	31-4	31-5
Int. Nickel	39-4	38-6	39-4
Int. Tel.	13-2	12-7	13-2
Johns Manville	96-4	95	96-4
Kennecott Copper	29	28-2	28-7
Kresge	27-6	27-5	27-6
L. and M. Tobacco	114-4	..	114-4
Loew's	54-7	54-2	54-2
Lorillard	25-6	..	25-6
Mack Truck	24	..	24
May Stores	56-7	56-4	56-7
McIntyre	39-4	..	39-4
Mex. Sea Oil	31-3	..	31-3
Montgomery Ward	38-4	38-1	38-2
Nash	17-2	16-7	17-2
National Dairy Products	19-4	19-2	19-2
National Distilleries	30-7	30-1	30-7
National P. and L.	10-4	10-2	10-4
New York Central	27-4	26-2	27-4
North American	27-1	26-7	27-1
Northern Pacific	24	22-7	24
Ohio Oil	11-6	11-4	11-4
Packard	6-5	6-3	6-5
Patino Mines	12-7	..	12-7
Pennick Ford	72	..	72
J. C. Penney	82	81-4	81-4
Pennsylvania Railway	30-2	29-4	30-1
People's Gas	39-5	39	39
Public Service	45-1	45	45
Pullman	38-3	37-4	38-3
Radio	12	11-4	12
Remington Rand	17-1	17	17
Republic Iron and Steel	20	19-6	19-6
Safeway Stores	34-1	33-4	34-1
Schenley	52-4	51-6	52-4
Sears Roebuck	66	65-2	65-4
Shell	14-6	14	14-3
South. Cal. Edison	25-4	..	25-4
South. Porto Rico	26-5	..	26-5
Southern Pacific	23-7	22-2	23-7
Standard Brands	15-3	14-6	15-2
Standard Gas	5-6	5-4	5-4
Standard Oil Cal.	36-4	..	36-4
Standard Oil N.J.	49-3	48-7	49-2
Socony Vacuum	13	..	13
Studebaker	10-2	8-7	10-2
Texas Corp.	24-2	23-6	24-2
Texas Gulf	33-3	32-5	33-3
Timken	69-3	..	69-3
Transamerica	12-7	12-5	12-6
United Gas and Imp.	17-7	17-5	17-7
Underwood Elliot	81-3	81	81
Union Carbide	73-2	73	73
Union Oil Cal.	20-2	..	20-2
Union Pacific	106	101-6	106
United Airways	20-7	..	20-7
United Fruit	71	70	71
U.S. Alcohol	48-3	48	48
U.S. Pipe and Foundry	21-2	..	21-2
U.S. Rubber	15-1	14-6	15-1
U.S. Steel	49-2	48-4	49-2
U.S. Smelting	101-2	100	100-6
Vanadium	20-5	20-3	20-5
Walgreen	31	29-5	30-6
Warner Bros.	9	8-7	9
Westinghouse	96-1	93-6	95-4
Western Union	74	73	73-5
Woolworth	58-4	58-1	58-4

LIVERPOOL

Liverpool, Nov. 23.—Following are to-day's per bushel wheat quotations, c.i.f. Liverpool, in Canadian funds at current sterling exchange rate of $4.99 as supplied by Broomhall. Shipment November:

	To-day	Yest.
No. 1 Man. nor. Vancouver	103⅝	102¾
No. 2 Man. nor., Atlantic	99	98
Argentina (Rosafe) old crop	87⅝	86
Argentina (Rosafe) new crop (January-February)	84¼	83¼
Argentina (Barusso) new crop (January-February)	83⅝	82½
West Australian (December)	88⅝	88⅜
Russian (December)	89⅝	89½

BAR SILVER

London, Nov. 23.—Bar silver, quiet; 1/16 lower at 29 3/16d.

LONDON MARKET CLOSED

London, Nov. 23.—The stock market was closed to-day.

TO-DAY'S EXCHANGE

Noon exchange rates:

At Montreal—Pound 4.98½, franc 6.64¾, U.S. dollar 1.00 15-16.

At New York—Pound 4.93⅞, franc 6.58½, Canadian dollar .99 1-16.

At Paris—Pound 75 francs, U.S. dollar 15.19 francs, Canadian dollar 15.06 francs.

In gold—Pound 12s 1d, U.S. dollar 59.44 cents, Canadian dollar 58.87 cents.

TORONTO MINE PRICES PARED

Canadian Press

Toronto, Nov. 23.—Prices were shaded moderately in quiet trading on the mining section of the Toronto Exchange to-day. Golds and base metals were the most active, while the silver and oil issues turned over slowly.

Price changes in the senior gold group included losses of about ¼ point for Lake Shore and Dome and a gain of the same fraction for McIntyre. Wright-Hargreaves, Teck-Hughes and Pioneer recorded recessions of 5 to 10 cents each.

A half dozen of the secondary golds bulked in the day's transactions. God's Lake was again under selling pressure and the price weakened to 1.20, off about 3 cents, and McKenzie sold down about the same amount in active trading but recovered. Recessions of 2 to 5 cents were posted also for Anglo-Huronian, Sylvanite and San Antonio. Pickle Crow and Central Patricia held to the up side.

Noranda failed to make up any of Friday's substantial loss and prices weakened moderately for Sherritt, and Sudbury Basin. Ventures held steady at 1.35. Bear was the weak spot in the silvers, touching 50, off 2 cents. Eldorado, Castle and Premier showed no change.

Texas-Canadian firmed slightly to 1.40 and the other cheap oils were slow and unchanged.

(By H. A. Humber Ltd.)

	Close
Abana	54
Aajax	49
Alexandria	¾
Anglo Huronian	400
Bagamac Rouyn	4½
Barry Hollinger	4½
Base Metals	23½
Bear Exp.	50
Big Missouri	62
Bobjo	16½
Bralorne	560
B.R.X.	8
Buffalo Ankorite	343
C. and E. Corp.	67
Cariboo Gold Quartz	122
Castle Tretheway	115
Central Patricia	218
Chibougamau	14
Coniagas	300
Conarium	220
Dome Mines	41½
Eldorado	146
Falconbridge	565
Gabrielle	19
Gold Belt	20
Granada	31
Green Stabelle	19
Grull Whiskne	6
Gunnar Gold	70
Hardrock	35
Hollinger Con.	1465
Howey Gold	61
J. M. Consolidated	15¾
Kirkland Lake	37½
Lake Shore	53¾
Lee Gold	3
Long Lac	570
Macassa	272
McIntyre	39¾
McKenzie Red Lake	118
McMillan Gold	9½
McVittie Graham	13½
McWatters Gold	158
Mining Corp.	110
Morris Kirkland	57
Newbec	2
Nipissing	256
Noranda	44
O'Brien	45
Paymaster Con.	32½
Perron	85
Pickle Crow	338
Pioneer Gold	980
Premier Gold	179
Prospectors Airways	261
Read Authier	91
Reno Gold	95
Roche	4¾
Royalite	24
San Antonio	297
Sherritt Gordon	92½
Siscoe	267
Sudbury Basin	227
Sullivan	73
Sylvanite	236
Teck Hughes	442
Ventures	137
Wayside	15¾
White Eagle	3½
Wright Hargreaves	775
Ymir Yankee Girl	31

NEW YORK CURB

(By H. A. Humber Ltd.)

	Close
American Cyanide B	29¾
American Super Power	2¾
American Gas	38¾
Associated Gas	1¼
Brazilian Traction	10¼
Cities Service	2¾
Electric Bond	16¼
Ford	27½
Ford, England	8¼
Hudson Bay	19½
Humble Oil	59¾
Inter. Petroleum	36¾
Imperial Oil	20¾
Newmont	68
Pioneer Gold	9¾
Standard Oil, Kentucky	22
American Aluminum	91
United Gas	3¼
United Power	2¾
Hiram Walker	33½
Niagara Hudson Power	9¼
Distillers Seagram	23¼
Gulf Oil	66½
Atlas Corp.	13¼
Canadian Marconi	2¾
Fisk Rubber	7½
Creo. Petroleum	21¾
Cord Corp.	4¾
Lake Shore	53
Teck Hughes	4¾
United Founders	¾
Hecla	11¼
Wright Hargreaves	7¾
Sunshine Mining	20

BAR GOLD

London, Nov. 23.—Bar gold declined 4d to 140s 11d (U.S. equivalent $34.77.)

Montreal, Nov. 23.—Bar gold in London down 9 cents at $35.11 an ounce in Canadian funds: 140s 11d in British funds. The fixed $35 Washington price amounted to $35.32 in Canadian.

U.S. DOLLAR IN LONDON

London, Nov. 23.—The United States dollar closed on the foreign exchange market to-day at $4.93 9/16 to the pound, compared to the overnight New York rate of $4.93½. The French franc closed at 74.95 to the pound, compared to yesterday's close of 74.94.

SMALL GAINS AT MONTREAL

Canadian Press

Montreal, Nov. 23. — Prices generally held fractional gains on Montreal Stock Exchange to-day with only one or two selected issues advancing more than a point.

Demand was displayed for metals and smelters gained about a point, while Nickel firmed fractionally. Hollinger was nearly 50c higher.

Power issues came in for small advances, Montreal, Quebec and Brazilian Traction gained fractional strength. Canadian Northern Power starred with a gain of about a point.

Steels were slow sellers, while in the rail department Canadian Pacific advanced about ½ and Canada Car slipped narrowly. Bruck Silk dipped in the textile division, while Canada Cottons advanced more than a point.

(By H. A. Humber Ltd.)

	Close
Assd. Brew.	11½
Bathurst	9½
Bell	140
Brazilian	10⅝
B.C. Power	29
Bruck	16½
Cement	6½
Do., pfd.	59
Nor. Can. Power	23¾
Can. S.S. pfd.	8¾
Can. Car	6
Do., pfd.	12
Celanese	23½
Do., pfd.	118
Hydro	50
Indl. Alcohol	11¾
Do., B	10
C. P. R.	12
Smelters	200
Dom. Bridge	31
Dom. Coal	16
Do., common	5⅛
Fraser	5
Gypsums	6¼
Hollinger	1480
Howard Smith	12½
Do., pfd.	110
Imp. Tobacco	14
Nickel	39⅛
Intl. Power pfd.	57
Lake of Woods	13½
Montreal Power	36⅝
Natl. Brew.	39⅝
Ogilvies	177
Power Corp.	12
Shaw.	22¼
Sherwin Williams	13
Do., pfd.	110
Steel	52½
Do., pfd.	46½
CURB	
Abitibi	135
Asbestos	15
B.A. Oil	16
B.C. Packers	110
Do., pfd.	24
Malting	35½
Cons. Paper	2
Seagrams	37
Ford	27¼
Steelwares	4¼
Do., pfd.	46⅝
Imp. Oil	21
Intl. Pete	37
Massey Harris	6¾
Do., pfd.	34½
Melchers	10½
Do., B	4½
Page	61¾
Hiram Walkers pfd.	17½
Do., common	32¾
McColl	12¾
BANKS	
Canada	53½
Commerce	143
Nova Scotia	265¼
Royal	156

INDUSTRIALS UP FRACTIONS

Canadian Press

Toronto, Nov. 23.—The Toronto industrial share market spent the short Saturday session in consolidating its position slightly above Friday's close.

Distillery issues recorded gains ranging up to ¾ and Nickel closed around 39¼ for a net gain of ¼.

Volume was heaviest in Brazilian, Nickel, C.P.R., Massey-Harris and the liquors and oils. Brazilian came back to close at 10⅝ for a net gain of ¼, and Massey-Harris at 6¾ was also up ¼. C.P.R. did a little better, showing a gain of ⅜.

Distillers-Seagrams closed ¾ up at 36¾ and Walkers added ½, closing at 32¾. Industrial Alcohol A and Brewers and Distillers registered smaller advances. The brewery group was slow, with Canada Malting adding a minor fraction.

Oil issues held steady except Imperial, which was down ¼ to 20¾, turning over in considerable volume. Banks were quiet and mainly firm, foods recording a mixture of narrow losses and gains and in the utilities an advance of four points for Porto Rico pfd. was the only important change.

Pound Sterling Reaches New High

Canadian Press

New York, Nov. 23.—Pound sterling advanced ½ cent to close at $4.93⅞ and reached a new high for the last several months on the Foreign Exchange Market to-day.

Canadian dollars improved 1-32 cent to 99 1-16 cents and French francs gained ¼ cent to 6.58½ cents.

FOREIGN EXCHANGE

New York, Nov. 23.—Foreign exchange firm.

Great Britain—Demand 4.93¾; 60-day bills 4.92¾.
France—Demand 6.58⅜.
Italy—Demand 8.10.
Belgium—Demand 16.91.
Germany—Demand 40.23.
Canada—Demand 99.06¼.

Minor Gains Rule Short Session of Vancouver Market

Canadian Press

Vancouver, Nov. 23.—Cariboo was firmer during the brief session of the Vancouver Stock Exchange today, coming out for a further advance of 3c to close at $1.24.

Island Mountain gained 2c at $1. Reno was up 2c to 97, while Mak Siccar was up 1c at 13. Bralorne declined 10c at $5.60. Relief Arlington declined 1c at 42.

Sheep Creek firmed a half cent at 76½, with Wayside up the same amount at 16. Mak Siccar advanced 1c at 13. Dentonia was unchanged at 25, and Premier unchanged at $1.79.

(By C. M. Oliver & Co. Ltd.)

	Bid	Asked
B.C. Nickel	25	27
Big Missouri	62	64
Beaver Silver	4½	5
B.C. Silver	170	195
Bralorne	555	575
Bridge River Con.	3½	..
B.R.X.	8	9½
Bluebird	..	..
Cariboo Gold	122	124
Congress	12	13
Dictator	1	..
Dentonia	24	25½
Dunwell	3½	..
Fairview A.	..	6¾
Fawn	35	39
Federal	..	8¼
George Copper	20	30
Georgia River	½	1
Golconda	10½	11
Gold Belt	19	20
Glacier Creek	1	..
Grandview	2¼	2½
Grull Whiskne	5½	7
Hedley A.	19	21
Home Gold	..	3¾
Independence	½	¾
Kootenay Belle	47	48
Kootenay Florence	½	..
Lucky Jim	..	2
Lakeview	½	¾
Mak Siccar	12	13½
Meridian	..	15
Minto	8¾	9
Morning Star	3	3½
Morton Woolsey	½	1
National Silver	2¾	..
Noble Five	4¼	5
Nicola	11¼	12
Pend Oreille	71	75
Pilot Gold	..	2¼
Pioneer Gold	980	1000
Premier Gold	178	180
Premier Border	⅛	¼
Porter Idaho	..	5½
Reno Gold	95	97
Rufus Argenta	..	1
Reeves McDonald	7	..
Sally	16	..
Salmon Gold	7¼	8
Silvercrest	⅝	1
Sheep Creek	74	77
Snowflake	¼	½
Taylor Bridge	18	20
Vidette	49	51
Waverly	¼	..
Wayside	15½	16½
Wellington	1½	..
Whitewater	..	5
Ymir Yankee Girl	35	37
OILS—		
A.P. Consolidated	8¼	8½
Amalgamated	6½	7
Anaconda	2	..
C. and E. Corp.	75	78
Commonwealth	4	..
Crow's Nest	7¼	7¾
Dalhousie Oil	28	30
Freehold	6¼	..
Home Oil	62	67
Highwood Sarcee	9¾	11
McDougall Segur	4	6
McLeod	48	..
Madison	⅝	⅞
Mar Jon	11	12
Mill City	8	..
Model Oil	26	30
Okalta com.	..	5
Pacalta	6½	6¾
Ranchman's	70	73
Royalite	2450	2475
United Oil	..	7½

MISCELLANEOUS—

Brewers and Distillers	155	160
Coast Breweries	1700	1800
Inter. Coal and Coke	19	20
United Distillers	..	90

Vancouver, Nov. 23.—Stock sales this forenoon on the Vancouver Stock Exchange were:

Listed Oils

Amalgamated—1,000 at .06¼, 1,500 at .06½, 1,000 at .06⅜, 7,500 at .07.
C. and E.—100 at .72, 900 at .74, 2,300 at .75.
Home—700 at .62.
Model—2,000 at .27½.
Vanalta—4,400 at .04, 1,000 at .04⅜, 2,000 at .05, 1,000 at .05¼, 500 at .05½.

Curb Oils

Crow's Nest—1,500 at .06¾, 17,200 at .07, 2,000 at .07¼.
Freehold—1,000 at .06¼.
Highwood Sarcee—2,000 at .10.
Mar Jon—2,000 at .11.
Nordon—3,000 at .19.
Pacalta—250 at .06½, 2,000 at .06¾, 1,600 at .07.
Ranchman's—500 at .66, 200 at .73, 300 at .74, 100 at .75, 100 at .80.
Royalite—10 at 24.75.
United—400 at .06½.

Listed Mines

Bralorne—100 at 5.60, 100 at 5.65, 100 at 5.70.
B.C. Con.—500 at .03¼.
Cariboo—1,200 at 1.22, 200 at 1.23, 250 at 1.24.
Dentonia—600 at .25.
Island Mountain—1,600 at .98, 600 at .99, 100 at 1.00.
Inter. C. and C.—7,500 at .19, 100 at .20.
Mak Siccar—1,000 at .12, 1,000 at .13.
Morning Star—6,500 at .03½.
National Silver—500 at .02¾.
Pioneer—150 at 9.90.
Premier—1,200 at 1.78, 100 at 1.79.
Reno—400 at .97.
Salmon—1,000 at .08.
Sheep Creek—1,000 at .76½.
Wayside—400 at .15½, 1,500 at .16.

Curb Mines

Beaver Silver—1,000 at .04½.
B.C. Nickel—500 at .25, 1,000 at .25½, 2,000 at .26.
B.C. Silver—200 at 1.80.
Bluebird—10,000 at .01¼.
Fairview—100 at .06½.
Federal—8,000 at .08.
Gold Mountain—8,000 at .02¼.
Mill City—1,000 at .08, 1,000 at .08¼.
Minto—3,000 at .08¾, 1,200 at .08⅞, 6,200 .09.
Nicola—1,000 at .11, 3,200 at .11½.
Noble Five—1,000 at .04½.
Relief Arlington—100 at .42, 1,000 at .43, 400 at .44.
Standard Silver and Lead—100 at .53.
Vidette—900 at .46, 300 at .46½, 1,000 at .46½ (b-60), 100 at .47, 200 at .48½, 4,000 at .49, 2,500 at .49½, 3,100 at .50, 200 at .51 (b-60).
Ymir Yankee Girl—300 at .35.

Yesterday afternoon sales were:

Oils

Amalgamated—1,000 at .05¾, 1,000 at .06, 1,500 at .05⅝, 2,000 at .05½.
Anaconda—1,200 at .02¼, 3,000 at .02½, 300 at .01¾.
C. and E. Corp.—100 at .70.
Crow's Nest—1,000 at .06¼, 1,000 at .05¾, 4,100 at .06.
Easterest—1,000 at .06.
Freehold—1,000 at .06¼.
Home Oil—100 at .62.
McDougall Segur, new—200 at .03½.
McLeod Oil—500 at .50.
Mar Jon—2,000 at .10½, 500 at .11.
Mercury—545 at .11¾, 100 at .13.
Nordon—500 at .18.
Pacalta—500 at .06½.
Ranchman's—150 at .60, 1,000 at .63.
Richfield—400 at .65.
Royalite—10 at 24.75.

Mines

Beaver Silver—3,000 at .04⅞, 2,000 at .04⅞.
Big Missouri—300 at .63, 100 at .64.
Bralorne—100 at 5.70.
Cariboo Gold—800 at 1.20.
Dentonia—1,700 at .25, 1,500 at .25¼.
Federal Gold—1,000 at .08.
Golconda—1,000 at .11.
Home Gold—500 at .03, 300 at .02¾.
Kootenay Belle—800 at .48.
Lucky Jim—1,000 at .02¼.
Mak Siccar—500 at .11.
Minto—2,000 at .09.
Morning Star—5,000 at .02½.
Reno—300 at .96.
Sheep Creek—500 at .76.
Vidette—200 at .49.

Industrials

U.D.L.—100 at 1.00, 100 at .98.

Winnipeg Futures Follow Advances At Buenos Aires

Canadian Press

Winnipeg, Nov. 23.—Unexpected advances at Buenos Aires and moderate foreign demand for wheat gave prices a filip on the Winnipeg Grain Exchange to-day.

Values closed 1⅛ to ⅝ cent higher, November at 88½, December 87⅝, May 91⅞, and July 92⅜ cents.

Good buying entered the local pit as the big South American market registered net gains of 2¼ to 2½ cents a bushel. A government crop report confirming serious losses to wheat in the Argentine occasioned Buenos Aires' strength.

The session was one of the most active week-end markets in some time, with bullish enthusiasm whetted by foreign sales of Canadian wheat estimated at 300,000 bushels, the bulk of which was for shipment from Atlantic ports.

Cash-grains spreads improved fractionally. Coarse grains prices were quietly firm.

(By H. A. Humber Ltd.)

Wheat—	P. Clo.	Open	High	Low	Close
May	91	91-3	92	91	91-1
Nov.	87-3	87-6	88-4	87-6	88-4
Dec.	87	87-3	87-6	87	87-5
July	91-3	91-6	92-5	91-3	92-3
Oats—					
May	31-4	31-5	31-5	31-3	31-4
July	31-5	31-7	31-7	31-4	31-7
Dec.	29-4	29-4	29-6	29-3	29-4
Rye—					
May	45-5	45-6	46-1	45-4	46
July	46-7	47	47-2	46-5	47-1
Dec.	42-5	42-4	43	42-4	43
Barley—					
May	36-7	36-5	36-7	36-4	36-7
July	37-3	37-3	37-6	37-3	37-6
Dec.	34-1	33-5	34-1	33-4	34
Flax—					
May	..	..	143-3	142	143
Dec.	..	..	140-2	139-5	140-2
Nov.	..	..	..	..	139-4

Cash Grain Close

Wheat—1 hard, 89⅛; 1 northern, 88½; 2, 86⅝; 3, 81⅝; 4, 77⅝; 5, 67⅝; 6, 64⅝; feed, 49⅝; track, 87⅝. Amber Durum—1, 83⅛; 2, 78⅛; 3, 71⅛; 4, 65⅛; track, 82⅜. Arw.—1, 78⅞; No. 2, 76⅞; 3, 74⅞. Garnet—1, 82⅞; 2, 80⅞.

Oats—2 cw., 31½; 3, 28½; ex. 1 feed, 27½; 1 feed, 24¾; 2, 21½; track, 30½.

Barley—3 row., 41; 6, 40; 3 cw., 33¾; 4, 30½; 5, 29; 6, 27½; track, 34.

Rye—1 cw., 42⅞; 2, 42⅞; 3, 39; rej. 2, 36½; 4 cw., 36½; track, 43.

Flax—1 nwc., 139½; 2 cw., 135½; 3, 123½; 4, 117½; track, 140¼.

INDEMNITIES FOR MONDAY

(By H. A. Humber Ltd.)

Winnipeg

Wheat—	Bid	Offer
May	91-2	93-5
November	91-2	..
December	86-5	89-3
Oats—		
May	31-4	31-6
December	29-4	30
Rye—		
May	45-5	46-7
December	42-5	43-7

Chicago

Wheat—	Bid	Offer
May	98-7	101-4
July	91-1	93-3
December	99	101-6
Corn—		
May	59-2	60-4
December	59-2	60-4

Associated Press

Chicago, Nov. 23—Torrid temperatures threatening woe to crops in Argentina had much to do with late advances of Chicago wheat values today.

December and May wheat both went to above $1 per bushel. A strong close in the New York stock market had a contributory stimulating effect.

Wheat closed nervous, ⅞ to 1½ higher than yesterday's finish, Dec. 1.00 to 1.00⅛, corn unchanged to ⅜ up, Dec. 59⅞ to 60, oats ⅛ to ⅜ advanced and provisions at 5 to 20 cents rise.

(By H. A. Humber Ltd.)

Wheat—	P. Clo.	Open	High	Low	Close
May	98-3	99	100-1	98	99-6
July	91	91-2	92-2	90-5	92
Dec.	98-7	99	100-5	98-2	100
Corn—					
May	59-5	59-4	59-7	59-1	59-7
July	60-5	60-3	61	60-2	61
Dec.	59-7	59-6	60-1	59-3	59-7
Oats—					
May	28-3	28-2	28-5	28-1	28-4
July	28-7	28-5	29-2	28-5	29-1
Dec.	26-6	26-5	27-1	26-5	27-1
Rye—					
May	..	52-1	52-4	51-5	52-3
July	..	53-3	53-4	53	53-4
Dec.	..	49-4	50-1	49-3	50

VANCOUVER WHEAT

Vancouver, Nov. 23.—Vancouver wheat cash prices:

	Straight	Tough
No. 1 hard	87⅞	85⅝
No. 1 northern	87⅛	85⅝
No. 2 northern	84⅝	81⅝
No. 3 northern	79⅛	76¼
No. 4 northern	76⅝	73⅝
No. 5 wheat	66⅛	63⅛
No. 6 wheat	59⅝	56⅝
Feed	48⅝	45⅝

Track, 87⅝.

MONTREAL GRAIN

Montreal, Nov. 23.—To-day's grain figures in bushels:

Stocks in elevators, 12,854,461.
Total receipts to date, 1935, 61,520,307; 1934, 56,489,401.
Total deliveries to date, 1935, 57,923,741; 1934, 52,834,604.
Yesterday's receipts, 490,332; deliveries, 372,550.
Lake boats arrived 4, unloaded 6.

TORONTO PRODUCE

Toronto, Nov. 23.—Produce prices here to-day:

Eggs—Grade a large, 33c.
Churning cream—No. 1, lb., 25c.
Butter—Solids, No. 1 lb., 25¾c.

NEW POWER FOR ONTARIO

Canadian Press

Toronto, Nov. 23.—Representatives of three Quebec power companies will be hurrying back here next week to reopen negotiations for settlement of the $300,000,000 power question which has been hanging fire for a year, says The Toronto Globe.

Beauharnois, Ottawa Valley and MacLaren will confer with the Ontario Hydro Commission first, The Globe says.

Gatineau "still remains aloof," according to the article.

"Settlement of the dispute, which once seemed near, is still apparently in the indefinite future, especially in view of Premier Hepburn's illness," says The Globe.

BONDS GAIN AT NEW YORK

Canadian Press

New York, Nov. 23.—Bonds of secondary rating to-day resumed the advance interrupted for a short time Friday when a selling flurry upset the upward trend.

U.S. Governments, corporate bonds, and rails were active. Foreign issues were steady.

FOREIGN

(By Burns & Wainwright Ltd.)

	New York Bid	Asked
Australia 5% 1957	106.25	106.75
Belgium 6% 1955	107.75	108.25
Bogota 8% 1945	11.75	12.25
Denmark 5½% 1955	100.00	100.50
French 7½% 1941	172.375	172.875
German Gov't. 7% 1949	38.50	39.00
Italy 7% 1951	58.00	58.50
Japan 6½% 1954	97.75	98.25
Minas Geraes 6½% 1959	15.25	15.75
Norway 6% 1944	106.375	106.875
Queensland 6% 1947	109.75	110.25
Rome 6½% 1952	50.875	51.375

CORPORATION BONDS

(By Burns & Wainwright Ltd.)

Public Utilities—	Bid	Asked
B.C. Power 5% 1960	102.75	104.25
B.C. Telephone 5% 1960	106.75	108.25
B.C. Electric 6% pfd.	107.25	108.75
B.C. Telephone 6% pfd.	105.75	107.75
Beauharnois Power 5% 1973	36.75	39.25
Calgary Power 5% 1960	97.25	98.75
C.P.R. 5% 1954	103.75	106.25
C.N. Power 5% 1953	101.25	102.75
Gatineau Power A 6% 1941	76.25	78.50
Do. B	76.25	78.50
Western Power 5% 1949	105.25	107.25
Industrials—		
Burns Bundles 5% 1958	68.50	71.00
Canada Steamships 6% 1941	41.50	42.25
Canada Cement 5½% 1947	104.00	105.50
General Steelwares 6% 1952	96.50	98.00
Federal Grain 6% 1949	96.25	98.75
McColl Frontenac 6% 1949	104.25	106.25
Simpson's Ltd. 6% 1949	103.75	105.00

PROVINCIALS AND MUNICIPALS

(By Burns & Wainwright Ltd.)

	Bid	Asked
Alberta 4% 1957	87.75	89.25
Do. 4½% 1961	90.00	93.00
Do. 5 % 1955	93.25	95.25
Do. 6 % 1947	99.25	100.75
British Columbia 4% 1957	93.75	95.25
Do. 4½% 1969	95.00	96.75
Do. 5 % 1953	100.00	101.50
Do. 5½% 1945	100.50	101.75
Do. 6 % 1947	102.25	103.50
Manitoba 4% 1957	99.25	100.75
Do. 4½% 1951	102.25	103.75
Do. 5½% 1958	106.25	107.75
Ontario 4% 1966	102.75	105.25
Do. 4½% 1965	108.25	111.00
Quebec 4¼% 1958	108.75	110.25
Do. 4½% 1963	109.25	112.00
Saskatchewan 4% 1954	87.75	89.25
Do. 4½% 1951	95.25	96.75
Do. 5 % 1958	99.25	100.75
Do 5¼% 1952	101.75	103.25
Do. 6 % 1952	104.75	106.25
Municipal—		
Esquimalt 5% 1963	....	85.00
Victoria 5% 1945	....	98.50
Vancouver 5% 1953	....	94.50
G.Van. W. Dist. 4½% 1970	97.50	99.50
Edmonton 5½% 1945	....	89.00
Do. 7% 1941	....	101.25
Montreal 5% 1945	104.50	107.00
Quebec 5% 1953	103.50	106.00
Toronto Harbor 4½% 1953	104.50	107.00

DOMINION

(By A. E. Ames & Co.)

	Bid	Asked
5 % 1936	103.00	103⅜
5½% 1937	107½	107⅞
4½% 1940	108⅝	109⅛
5 % 1941	110.00	110⅝
5 % 1943	111.00	111⅝
4½% 1944	108⅝	109.00
4 % 1945	105½	105⅞
4½% 1946	108⅝	109.00
3½% 1949	101⅝	102.00
4 % 1952	105¼	105⅝
4½% 1958	107⅜	107⅞
4½% 1959	107½	107⅞
G.T.P. 3% 1962	98⅞	99¼
Do. 4% 1962	105⅜	....
C.N.R. 3% 1944	100¼	100⅝
Do. 3 % 1950	98.00	98⅝
Do. 3½% 1958	99.00	101.00
Do. 4½% 1951	109⅛	110½
Do. 4½% 1957	109.00	109⅝
Do. 4¾% 1955	112⅝	113½
Do. 5 % 1954	113¼	114.00
Do. 5 % 1969	113⅛	114.00
Do. 5 % 1969 9	115.00	115½

STATEMENT OF BANK OF CANADA

Canadian Press

Ottawa, Nov. 23.—Dominion Government deposits with the Bank of Canada during the week ended November 20 showed an increase of $4,764,954 compared with the previous week, according to the weekly statement of the bank issued to-day. At the same time deposits by chartered banks declined by $20,686,740.

The statement follows with last week's figures in brackets: Liabilities, paid up capital, $5,000,000 ($5,000,000); notes in circulation, $96,126,709 ($97,537,134); deposits, Dominion Government, $26,552,149 ($21,787,195); chartered banks, $183,347,110 ($204,033,850); other deposits, $939,765 ($1,423,596); total deposits, $210,839,024 ($227,244,643); all other liabilities, $2,031,234 ($1,750,999); total liabilities, $313,996,971 ($331,532,777).

Assets: Reserve, gold coin and bullion, $181,365,794 ($181,532,736); silver bullion, $1,686,701 ($1,668,792); reserve in sterling funds, $938,636 ($193,184); reserve in U.S. funds, $6,927,209 ($6,770,314); reserve in other funds, gold standard, $10,651 ($10,658); total reserve, $190,908,993 ($190,175,686); subsidiary coin, $275,826 ($2,59,508); advance: Dominion Government, total advances, $2,222,687 ($29,24,750).

Investments: Dominion Government short-term securities, $32,814,370 ($27,461,003); other Dominion Government securities, $84,189,137 ($81,233,090); total investments, $117,003,507 ($108,694,093); bank premises, $128,065 ($127,575); all other assets, $3,437,891 ($3,051,162); total assets, $313,996,971 ($331,532,777).

Ratio of net reserve to notes and deposits was 62.19 per cent compared with 58.55 per cent the previous week.

SNOW BLANKET IN EAST WASHINGTON

Spokane, Wash., Nov. 23.—Snow lay several inches deep over most of the Inland Empire to-day after a twenty-four-hour period of intermittent snowfall, the first of the season.

Highways were transformed into treacherous skidroads, with numerous traffic accidents resulting. A five-car smash up yesterday evening, in which only one person was injured slightly, was reported near here. The city had a dozen accidents, with Earl Chamberlain, railwayman, receiving a probable skull fracture in one.

A. E. AMES & CO.
LIMITED
INVESTMENT SECURITIES
MONTREAL NEW YORK VANCOUVER TORONTO WINNIPEG LONDON, ENGLAND
301-315 Belmont House Telephones E 4171-2-3

BURNS & WAINWRIGHT LTD.
Government, Municipal and Corporation Bonds
BOUGHT — SOLD — QUOTED
415-6-7 CENTRAL BLDG. PHONES G 8157-8158

C.S. HENLEY & CO. LIMITED
GOVERNMENT MUNICIPAL CORPORATION
417-413 SAYWARD BLDG. SECURITIES • VICTORIA, B.C.
TELEPHONE 6-6331

622 VIEW STREET E 9021
Spreading Your Investments for Safety and Income
BONDS — PREFERRED STOCKS
COMMON STOCKS
MAY WE ADVISE YOU?
J. W. JONES LIMITED
HUGH ALLAN J. W. JONES

Exploding Universe Theory Gets Support

Astronomers at Yerkes Observatory Find That Two Parts of Nova Hercules Are Rushing Away From Each Other at 300 Miles a Second

By JOHN LEAR, Associated Press

Williams Bay, Wis., Nov. 23.—Nova Hercules—the star that rose from oblivion to the season's celestial sensation last winter—burst forth to-day with the most direct evidence yet discovered in support of the theory that the universe is exploding.

Its testimony was recorded by the forty-inch telescope at the Yerkes Observatory of the University of Chicago, and transcribed by Prof. George Van Biesbroeck, Observatory Director Dr. Otto Struve disclosed in an exclusive interview.

SPLIT IN JULY

The star was first observed in the western sky last December as a brilliant upstart in the heavenly galaxy. In July, it was found to have split into two parts.

By nightly observations since then, Dr. Struve said, Prof. Van Biesbroeck has determined that the two parts have been speeding away from each other at the rate of 300 miles a second.

These findings, the director explained, are evidence that the reason for Nova Hercules's sudden burst into prominence was that the star had burst, or erupted, throwing off two clouds of gas or nebulous matter, in opposite directions.

Queen Re-elected Winnipeg Mayor

For Second Term He Is Given Majority of 10,902

Canadian Press

Winnipeg, Nov. 23. — Riding on a majority twenty times greater than his victory a year ago, Mayor John Queen to-day had won his second term as chief magistrate of Winnipeg.

Mayor Queen, nominee of the Independent Labor Party and a member of the Manitoba Legislature, swamped his lone opponent, Cecil H. Gunn, an independent and former alderman, by piling up a majority of 10,902 in yesterday's civic election. It was the greatest majority since Ralph Webb was elected mayor in 1931 with a majority of 18,000.

Final, unrevised figures, were: Mayor Queen, 31,781; Mr. Gunn, 20,879.

TRADE TREATY PROTESTED

Senator McNary of Oregon Tells Washington Canada's Lumber Gains Menace

Associated Press

Washington, Nov. 23.—Asserting the northwest was "up in arms" over the lumber tariff reduction in the Canadian-United States trade treaty, Senator C. L. McNary of Oregon, Republican leader, arrived to-day to file a protest at the White House and State Department.

He told newsmen he had been receiving about 1,000 letters a day against the cut from $4 to $2 a thousand board feet in the United States duty on Douglas fir and western hemlock.

TO SEE PRESIDENT

After arranging to see Secretary of State Cordell Hull on Monday, Mr. McNary said he would call on President Roosevelt when the latter returns from Warm Springs, Ga.

He expressed the belief the treaty would be modified whenever it was found a basic industry had been "injured.

Important political changes in the northwestern states were envisioned if the pact remained unchanged and brought the results predicted by American lumber interests.

"I have returned from Oregon in order to protest against the Canadian treaty, particularly as it affects lumber and some agricultural products," said Mr. McNary. "I had planned to postpone my return until December 15, but the situation was such that I had to come immediately.

"I believe the government can and will modify the treaty when injury has been done to any major or basic industry. The weakness of trade agreements is that they disturb established conditions, benefiting one section of the country to the injury of another."

New Boeing Bomber Barred By U.S. Army

Associated Press

Dayton, O., Nov. 23.—Brig.-Gen. A. W. Robins, chief of the material division of the army air corps, announced to-day the big four-motored Boeing bomber, which crashed at Wright Field October 30, injuring five fliers, two fatally, will not be considered for purchase by the army.

Brig.-Gen. Robbins made no explanation of his announcement. He said that only the Douglas and Martin twin-motored bombers, submitted in competition for the air corps purchase, would be considered.

New York, Nov. 23.—Bar silver, steady; unchanged at 65⅜.

"DEBRIS" SEEN IN ELECTION

Premier Taschereau Estimates Conservatives and Allies in Quebec

Canadian Press

Montmagny, Que., Nov. 23.—The present Quebec election campaign is being waged between the true Liberal Party on the one hand and the "debris of the Conservative Party allied with former Liberal sucklings," Premier Taschereau told a meeting here yesterday evening.

The Premier dwelt on the alliance of the Conservatives led by Maurice Duplessis and Paul Gouin, head of the Action Liberale Nationale.

"Last year," he said, "Mr. Gouin, the son of the late Sir Lomer, from whom I took over the premiership, began a campaign to reliberalize the Liberal Party. To-day he contracts a marriage with Mr. Duplessis who, for his part, has engaged himself to throw down the Conservative flag and to tear up his party's programme."

Next Monday will be election day.

Canadian Press

Chicoutimi, Que., Nov. 23.—Windows were smashed, four hecklers arrested by police were released when a crowd stormed the building, and Hon. Hector Laferte, Speaker of the Quebec Legislative Council, had to leave the city hall here yesterday evening when demonstrators broke up a Liberal meeting.

Called in favor of Roland Fradette, Liberal candidate in Chicoutimi, the meeting did not get under way and not one of those scheduled to speak was given a chance. The minute Dr. Eugene Tremblay, chairman, called the meeting to order, trouble began.

LYNX SHOT AT SIMCOE, ONT.

Canadian Press

Simcoe, Ont., Nov. 23.—Alastair MacLaren, St. Williams farmer, thought he was shooting a cat hanging about his chickenyard. He was—but it was a full-grown lynx, the first seen around here for years.

New York, Nov. 23.—Copper, steady. Electrolytic, spot and future, 9.25; export, 8.75.

Other metals nominally unchanged.

WILL OBSERVE DAY FOR LAYMEN

Next Sunday Set Aside as Day For Outside Speakers

Sunday, November 24, has been set aside by the British Columbia Conference of the United Church of Canada for observance as Layman's Sunday. This action was taken at the last conference in Vancouver, at the request of the Lay Association.

This special Lay Sunday is now observed from Atlantic to Pacific and was introduced into British Columbia last year. The purpose of the day is to present a challenge to the laymen of the church to take a more active interest in church affairs and to accept a larger degree of the responsibilities of church membership.

The day will be marked by the presence of laymen in the pulpits of the various United churches throughout the province, details being worked out to suit local conditions. In some congregations this date clashes with local arrangements, and Lay Sunday will be observed on another date.

Arrangements are being directed in the various presbyteries by the residents. D. W. Walsh, Milner, is organizing Langley and Surrey municipalities; Dr. G. H. Manchester, New Westminster, treasurer, is also assisting in the arrangements in other parts of Westminster Presbytery. Dr. M. M. J. Archibald, Kamloops, is handling arrangements in the Kamloops-Okanagan presbytery; Mrs. James Silver, Vanderhoof, is in charge of Cariboo presbytery, while J. W. Somers, Nelson, has supervision of details in Kootenay presbytery. In Prince Rupert presbytery Dr. R. G. Large is actively promoting arrangements, while in Vancouver presbytery George Bell and Fred H. Fullerton, honorary secretary, are assisting in arrangements. In Victoria presbytery the vice-president, J. W. Chapman, will have the assistance of the president, W. A. Gleason, who is at present residing at Fanny Bay, and the past president, Capt. F. R. Wright.

Churches in outlying areas desiring further information are urged to communicate with the honorary secretary, Fred H. Fullerton, 3994 West 35th Avenue, Vancouver.

LAYMEN'S SUNDAY AT GARDEN CITY

Wilkinson Road Sunday school and adult Bible classes for men and women will meet at 10 o'clock, and will be followed by public worship at 11.15 o'clock, when Rev. W. Allan will minister.

The music will include the anthem "Peace, I Leave With You" (Clare), which will be rendered by the choir. Miss E. Phillips will be soloist.

Garden City Sunday school and Bible class will meet at 2.15 o'clock, and evening service at 7.30 o'clock. Throughout this service the observance of Laymen's Sunday will be made, and representatives from the various departments of church activity will address the occasion.

The Kingdom of God Prayer Circle will meet on Tuesday forenoon at the home of Mrs. W. Jewell, Old West Saanich Road. The mid-week service will be held in Wilkinson Road Church on Thursday evening at 8 o'clock. In response to many requests, the Onwego Y.P.S. and Wilgar Choral Club of Wilkinson Road-Garden City Churches are arranging to repeat their programme of dramatics and choral music in Garden City Church on Wednesday evening, commencing at 8 o'clock. On this account, the weekly meetings of the choral club and the Y.P.S. will be held at the usual hours on Tuesday evening, but in Garden City Church.

CADET SUNDAY IN ESQUIMALT

To-morrow in the Salvation Army Esquimalt Corps the young people will play an active part in all meetings, it being Corps Cadet Sunday. A weekly Corps Cadet Class will be commenced at the new year where the young people gather for Bible study.

The band which was inaugurated last week-end will be in attendance at both the 11 o'clock and 7.30 o'clock services. Preceding both of these, open-air services will be held at which the band will play. The Home League, which has recently been formed, will hold a shower on Wednesday at 8 o'clock in the Army Hall. Friends are invited to bring gifts for the sale of work to be held in Esquimalt on Thursday, December 5.

The public meeting on Thursday at 8 o'clock will be conducted by Brother and Sister Eccles and family. Sunday School will commence at 2.30 o'clock. All children who do not attend elsewhere are invited.

HAS ADDRESS ON LACK OF FAITH

At James Bay United Church, at the corner of Menzies and Michigan Streets, to-morrow evening, there will be a special address dealing with the present day lack of faith. The subject will be "The difference between the old faith and the new—or, shall we have to go backward or forward to find our faith again?" The subject will be based on the text in II Kings, xvi, "Thus saith the Lord, make this valley full of ditches." Rev. W. R. Brown will conduct the service and deliver the message. The visiting soloist will be Jack Townsend.

Sunday School will meet in the morning at 11 o'clock, with Fred Davey and Frank Schroeder in charge and Rev. Charles Bishop conducting the Bible Class. The midweek service is held every Tuesday evening at 7.30 o'clock, to which all are invited.

CONFIRMATION AT ST. ALBAN'S

The Bishop of the Diocese to-morrow will administer the sacred rite of Confirmation at St. Alban's Church at 11 o'clock. There are twenty-two candidates to be presented.

Other services will be: Holy Communion at 8 a.m., celebrant, Rev. F. W. Weaver; Sunday-school, 10 a.m.; evensong, 7 o'clock, when the preacher will be the Rev. J. S. A. Bastin, vicar of St. Peter's, Saanichton.

OFFICERS WILL LEAD MEETINGS

Adjutant and Mrs. Ede, commanding officers of the Victoria corps, will lead the meetings to-morrow at 11, 3.15 and 7.30 o'clock.

At the evening meeting the adjutant will speak on "Progression." The band and songster brigade will take part in all of the meetings.

Special song sheets will be used for congregational singing on which a collection of original songs has been printed. Sunday School is held in the Citadel at 2 o'clock. Public meetings next week will be held on Thursday and Saturday at 8 o'clock.

"Wells in the Valley" Victoria West Theme

The service at Victoria West United Church, corner Raynor and Fullerton Avenues, to-morrow morning will be conducted by Rev. W. R. Brown. Mr. Brown will have for his subject "Wells in the valley—or, the deeper the ditch the more water." William McDonald will conduct the choir and lead the anthem. There will be a vocal duet by Miss Irene Watson and Miss Frances Jenkins. Miss Amy Anderson will be the organist.

Sunday School will meet at 9.45 o'clock with William Caley in charge and the kindergarten will meet at 11 o'clock with Miss Minnie Beattie directing.

The next meeting of the Victoria West Community Forum will be held in the social hall of the church on Wednesday evening, when Rev. W. J. Sippreil, D.D., will be the speaker, who recently returned from a tour of Japan.

The forum will be followed by a social of music and refreshments.

Bishop Discusses Church in Mexico

At a meeting of the Catholic Young People's Club Thursday evening the subject of "Mexico and the Church" was discussed by Bishop MacDonald. Clearly and concisely answering questions put him by his attentive audience, the Bishop showed the injustice of the present persecution in Mexico. A general history of the Church from the time of Cortes to the present religious strife in Mexico was briefly sketched by the speaker. A contrast of the freedom of religion as enjoyed in Canada and of the restrictions placed upon the Mexicans was also given.

The members were served refreshments under the convenership of the Misses Helen Carlin and Nellie Worth. Immediately following this George Murtagh entered into a debate condemning conditions in Italy of the working classes. He was ably supported by Angela Bianco. On the opposing side was Al Dunnet and Miss O'Neill.

The chairman, Victor Montaldi, after allowing several other members to express their opinions, announced the verdict to be a tie. The meeting was then adjourned.

BRITISH-ISRAEL

The following meetings are scheduled to take place in Victoria and district next week. All will start at 8 o'clock:

Monday — Sooke branch, Sooke; Middleton Guild, Campbell Building; Area Council meeting to be held upstairs in Forester's Hall, Cormorant Street.

Tuesday—Victoria and District Association, Forester's Hall, Cormorant Street, Mrs. O. A. Brake, "Britain and the League."

Wednesday—Royal Oak A.Y.P.A., St. Michael's Church hall, Mr. Freeman Brown.

Radio broadcasts: CJOR, Sunday, 5.15 p.m.; CJOR, Tuesday, 6.30 p.m.; CPCT, Tuesday, 7.15 p.m.

COLWOOD AND LANGFORD

The services to-morrow at St. Matthew's, Langford, will be as follows: Holy Communion at 8 o'clock, matins at 11 o'clock, preacher, Rev. Alan Gardiner, rector of St. Paul's, Esquimalt. Children's service at 2.30 o'clock, in charge of Deaconess Robinson.

At St. John's, Colwood, there will be junior Sunday school at 10.15 o'clock and evensong at 7 o'clock, preacher, Rev. Norman Smith, rector of St. Barnabas.

CHRISTIAN AND MISSIONARY ALLIANCE

At the Christian and Missionary Alliance, Yates Street, the pastor, Rev. Daniel Walker, will preach on Sunday morning at 11 o'clock. His subject will be, "Forgetting the Things That Are Behind? At the evening service at 7.30 o'clock, Professor R. T. Baker of Victoria, will preach. His subject will be "Who Cares?" Bible school will be held on Thursday evening at 7.15 o'clock.

RUNAWAY HORSE KILLED WOMAN

Canadian Press

Windsor, Ont., Nov. 23.—Mrs. Dollena Jane Harris, fifty-six, came to her death as a result of an "unavoidable" accident and Andrew MacDonald, driver of the milk wagon which ran over the elderly woman, was absolved of all blame by a coroner's jury here yesterday evening. The verdict also said the horse must have been frightened "in some manner not established," to cause it to bolt and knock down the woman.

Mrs. Harris, a native of Moose Jaw, Sask., died in a hospital on the night of November 14, two hours after the accident.

TEACHERS HEAR THREE SPEAKERS

Prof. Pellegrini, R. P. Steeves and Harry Charlesworth Talk to Profession

Teachers of Victoria and the southern part of the island gathered at the Empress Hotel to hear Professor Pellegrini of the University of Washington, Barry Charlesworth, general secretary of the British Columbia Teachers' Federation, and Principal R. P. Steeves of North Vancouver, president of the federation.

Professor Pellegrini spoke on the original brand of Fascism, that which arose in Italy under Mussolini, outlining its development as a method of government. He dwelt on Mussolini's change in life, from the anarchistically inclined Socialist and passionate atheist, to the man now committed to the Fascist oath: "I vow to consecrate my life exclusively to God and country."

"Because of this Mussolini is pictured as an opportunist," said Professor Pellegrini.

"It is absurd to expect people not to change, but seldom has a man so completely abandoned his fundamental principles as has Mussolini.

"It has been claimed that this desertion of principle was not by the process of slow evolution, but instantaneous so Mussolini could accommodate himself to the position of power into which the Fascists were projected by a chain of circumstances."

Dealing with the position of education in Fascist countries, Professor Pellegrini declared that it had systematically suffered.

"We do not need to go to Fascist countries to realize that during a period of economic depression the first thing to suffer is education," Professor Pellegrini went on. "But compared with the fate of education in those countries we are faring well and have reason to be thankful."

KING SCHOOL REPORT

Mr. Charlesworth urged teachers to read the King report on the British Columbia schools system and read a letter from Dr. S. J. Willis, superintendent of education, setting out that the Department of Education desired to have a full expression of the teachers of the province on the report, and inviting them to submit any constructive suggestions.

Mr. Charlesworth spoke of parts of the report dealing with teaching appointments made by provincial authority, salaries through the province being made on the provincial basis, the financial position of education, and the matter of curricula revision.

Mr. Charlesworth went on to discuss the place of education in the state, the object of education and its place in the Canadian constitution, quoting Sir Michael Sadler, the Dean of Canterbury and others.

As for education in England, Mr. Charlesworth said, it was much changed from what it was. He said many Victoria people who had left England twenty-five to forty years ago were accustomed to visualize the English system now as it was then. But in this they were quite in error.

CURRICULUM REVISION

Mr. Steeves declared that although all teachers might not agree with the King report, it was nevertheless well worth their study. He urged them to take advantage of the opportunity it offered for curriculum revision.

"This is a great age for teachers in British Columbia, and their recognition as units in the educational system," Mr. Steeves said, referring to the King report and the invitation from Dr. Willis to the teachers for suggestions and comments.

Mr. Steeves said it was not the intention of the federation to force the proposed bill through unless the executive felt certain the teachers of the province were satisfied with it.

Dr. Willis attended the gathering and was introduced to it by W. H. Wilson, president of the Victoria Teachers' Federation, who was chairman.

W. H. Creelman moved the vote of thanks to the visiting speakers.

Miss Charlobois and Frank Partridge rendered vocal solos.

HOURS OF WORK ARE DISCUSSED

"During the month of December many employers, and particularly those engaged in the Christmas trade, will find it necessary to either apply to the Board of Industrial Relations for permission to work employees overtime or employ extra help," says W. G. Stone, local superintendent of the Employment Bureau.

"An important aspect is the part that the purchasing public can play in helping employers to regulate the hours of work of their employees.

"During the winter season, fuel distribution constitutes a problem which has heretofore been met by working truck drivers and helpers long hours. Hours of work for this type of employee have been limited by government regulation and it is pointed out that customers can greatly assist fuel merchants to keep the hours of work of their drivers within the regulation limit by ordering fuel supplies as far as possible in advance of immediate requirements.

"My belief, based on an extensive experience with the unemployment situation," says Mr. Stone, "is that there is too great a tendency to work regular employees overtime rather than spread the extra hours of employment among the competent people who are relying on holiday season work to enable them to be self-sustaining.

"The Department of Labor, operating seventy offices in Canada and ten in the principal centres of British Columbia, is in an excellent position to co-operate with employers who desire to assist the Hon. George S. Pearson, Minister of Labor, in distributing the available employment among the greatest number of our citizens.

"This policy appears particularly desirable at this season when so many of our citizens are receiving only the bare necessities of life and are depending on seasonal employment to provide the extra comforts so appreciated by everyone at Christmas.

"An excellent opportunity is presented to help some less-fortunate citizen," said Mr. Stone, "and our office will be at the disposal of any employer who can use competent help of any kind."

Chronic Bronchitis?

Does coughing, hacking, spitting, rack your whole body? Take RAZ-MAH. Relief is sure. Stops bronchial cough. Lets you breathe freely. Sleep soundly. Quickly relieves wheezing, choking for breath. No smokes, snuffs, sprays—just clean, easy-to-take capsules. Relief—or money refunded. 50c and $1 at all druggists. 3228

Templeton's RAZ-MAH Capsules

How to Alkalize Your Stomach Almost Instantly

Amazingly Fast Relief Now from "Acid Indigestion" Over-Indulgence, Nausea and Upsets

SIGNS WHICH OFTEN INDICATE "ACID STOMACH"

Pain after eating	Frequent Headaches
Indigestion	Feeling of Weakness
Nausea	Sleeplessness
Loss of Appetite	Mouth Acidity
Auto-Intoxication	Sour Stomach

If you want really quick relief from an upset or painful stomach condition — arising from acidity following over-eating, smoking, mixtures of foods or stimulants — just try this:

Take—2 teaspoonfuls of Phillips' Milk of Magnesia in a full glass of water. OR—2 Phillips' Milk of Magnesia Tablets, the exact equivalent.

This acts to almost immediately alkalize the whole stomach content. Neutralizes the acids that cause headaches, nausea, and indigestion pains. *You feel results at once.*

Try it. AND — *if you are a frequent sufferer from "acid stomach," use Phillips' Milk of Magnesia 30 minutes after meals.* You'll forget you *have* a stomach!

When you buy, see that any box or bottle you accept is clearly marked "Genuine Phillips' Milk of Magnesia."

Also in Tablet Form: *Each tiny tablet is the equivalent of a teaspoonful of genuine Phillips' Milk of Magnesia.*

MADE IN CANADA

PHILLIPS' MILK OF MAGNESIA

Double Quick Starting!

WINTER 76 GASOLINE and

Hard starting is caused by—a gasoline which fails to vaporize quickly at low temperatures . . . a motor oil that becomes viscous and thick with cold, creating a drag on your motor.

Because Winter 76 Gasoline contains the correct proportion of highly volatile elements, it vaporizes quickly and thoroughly at low temperatures, spreads evenly to every cylinder, and ignites instantly you step on the starter.

Triton Motor Oil possesses high fluidity at low temperatures, eliminates drag and permits the starter to turn the motor over easier and faster. Triton's fluidity is due to Union's Propane Solvent Process of refining, which rejects all wax and low-grade viscous materials.

Use Winter 76 and Triton. They minimize cold-motor wear and increase the all-round efficiency of your motor, and reduce the load on your battery.

¶ Watch for the two banners—the orange 76 and the blue and white Triton. ¶ Start today with Winter 76 in the tank and Triton in the crankcase—and enjoy double quick starting.

UNION OIL COMPANY OF CANADA LIMITED

W.G.-1

Use Your Car This Winter

If Your Tires Are Worn and Dangerous or Your Battery Worn Out

We will gladly help you out on our time payment plan and you can buy a genuine Willard Battery or Firestone Tires for as little as $1.60 per month

JAMESON Motors Ltd.

740 Broughton St. G 1161

CIRCULATING HEATERS

"Aetna" Oil Burning

TWO SIZES:

7-inch burner, $44.50

9-inch burner, $49.50

COAST HARDWARE

Formerly Hall's Hardware

1418 DOUGLAS ST. E MPIRE 2213

C.N.R. Officials Given Promotions

Norman S. Fraser has been promoted to the position of transportation assistant in charge of Vancouver Island lines of the Canadian National Railways and S. H. Shaw has been appointed local freight agent, according to an announcement made in Victoria yesterday by B. T. Chappell, general superintendent in British Columbia for the Canadian National Railways, who was a business visitor to Victoria.

Mr. Fraser and Mr. Shaw will continue to have their offices at the Point Ellice terminals of the Canadian National.

Tide Table

NOVEMBER

Date	Time h.m.	Ht. ft.	Time h.m.	Ht. ft.	Time h.m.	Ht. ft.	Time h.m.	Ht. ft.
23 ..	.....	.....	11.43	8.8	19.57	2.6	.....	.....
24 ..	.....	.....	12.00	9.2	20.26	1.8	.....	.....
25 ..	.....	.....	12.19	9.3	20.58	1.3	.....	.....
26 ..	.....	.....	12.40	9.6	21.31	0.9	.....	.....
27 ..	.....	.....	13.04	9.7	22.10	0.8	.....	.....
28 ..	.....	.....	13.32	9.6	22.50	0.8	.....	.....
29 ..	0.00	8.7	9.57	8.6	14.05	9.2	23.31	1.2
30 ..	8.58	8.6	11.48	8.3	14.43	3.7	.....	.....

The figures for height serve to distinguish high water from low water. Where blanks occur in the tables, the tide rises or falls continuously during three of the usual tidal periods.

The height is in feet and tenths of a foot, measured from the average level of low water.

Mallory Company To Send Vessels

Vancouver, Nov. 23.—The Mallory Steamship Company of New York will soon be operating vessels from British Columbia, Vice-president N. J. Westerlund has announced here.

Contract has been entered between the transportation company and the Powell River Company for carrying 40,000 to 50,000 tons of paper from Powell River to Houston, Texas, and other gulf ports during the next year.

AT ALL DRUGGISTS. 35c Per Box

Special Agents:

VANCOUVER DRUG COMPANY LTD.

ENLARGED PROSTATE

And All Urinary Ills of Men

CONSULT US

Book on "Loss of Manhood and Other Ills of Men," with treatment for Enlarged Prostate WITHOUT OPERATION, Diagnosis Form, Testimonials and advice in plain envelope. Also book on Skin and Blood Diseases free by mail. Our Specialty—Treatment by mail without personal interview.

ENGLISH HERBAL DISPENSARY LTD.

1359 Davie St., Vancouver, B.C.

Established in Vancouver 12 Years

CREW PUTS OUT FIRE

Serious Explosions Averted Aboard Tanker Aleutian at Port Angeles

Port Angeles, Nov. 23.—Quick work by the crew of the oil tanker Aleutian, laden with 80,000 gallons of gasoline, and city firemen extinguished fire aboard ship at a dock here early to-day, preventing a major explosion. Three small explosions occurred.

The forward interior of the tanker was badly damaged. Mate M. Armstrong of Seattle was bruised when hurled against a bulkhead by the first explosion and two firemen, Byron Winter and Oscar Ullstrom, sustained minor burns.

Preparations were under way shortly after the tanker arrived at 3 a.m. to lift drums from the hold Armstrong turned a switch to start a windlass, and an explosion followed. Fire started but Capt. Dale Kenney and his crew of nine put it out.

The city department was called, and two other explosions caused more fire. The crew of the coast guard cutter Redwing, the only ship nearby, aided in fighting the flames.

Captain Kenney said the ship would probably have to be drydocked at Seattle for repairs.

Holiday Mail On McKinley

Consignment of 500 Bags Going Aboard President Liner For Distant Places.

Thousands of letters and cards, bearing cheery Christmas and New Year Greetings from people in Canada, the United States and the British Isles for relatives and friends in countries on the other side of the world, are in the mail rooms of the outbound liner President McKinley, which is in port this afternoon for two hours on her way to the Orient.

Waiting at Victoria for the arrival of the President McKinley this afternoon are 500 bags of mail. In these bags and letters, cards and packages from Victoria, from all parts of Canada and from the British Isles. United States mails were loaded in Seattle before the ship sailed from that port at 11 o'clock this morning.

Most of the letters and packages aboard the ship are destined to points far in the interior of China, where mail connections from the coast ports are none too certain; for the isolated islands of the Philippine group and for points in the Dutch East Indies and other places as far as the Straits Settlement and India. Mail for the other side of India is usually dispatched from Atlantic ports.

Christmas trees and suitable decorations for the holiday season are being carried on the President McKinley, for she will spend Christmas day at sea, between Shanghai and Kobe, and New Year's Eve celebrations will be carried out between Yokohama and Victoria. The ship is due back here January 7.

Rainbow Sea Cadets

Duties for week ending November 30: Duty watch, Blue Division; duty P.O., P.O. P. Horsefield; duty Q.-M. for Tuesday, Cadet I. Grant; duty Q.-M. for Friday, Cadet G. Enoch; duty bugler, Bugler H. McAlpine.

Parades for week ending November 30: All classes will parade at the Drill Hall on Tuesday, 18th, and Friday, November 29.

A.L.S. R. Hood is granted indefinite sick leave with effect November 22.

The following appointments have been approved: No. 1375 Victoria (Rainbow) Sea Cadet Corps: To be sub-lieutenant, Alan Creighton Crane, effective September 1, 1935; to be warrant officer, C.P.O. Robert E. Harris, effective March 5, 1935.

Cadet circular letter No. 2, par. 9, dated November 18, 1935.

SALTSPRING ISLAND FERRY

DAILY SAILINGS

EFFECTIVE OCTOBER 1—DAILY EXCEPT WEDNESDAY

Leave Swartz Bay ..... 9:30 A.M. - 5:00 P.M.

Leave Fulford Harbor ..... 8:15 A.M. - 4:00 P.M.

Fares

Automobiles (according to weight) ... 75c to $1.50

Passengers 25c

Trucks ..... $1.25 to $2.00

Motorcycles 50c

For Further Information and Motor Coach Connections

Phone E 1177, E 1178

GULF ISLANDS FERRY CO. LIMITED

Down the Gangway

Going out to the Orient from Victoria to-day aboard the Ss. President McKinley, of the American Mail Line, is Col. R. D. Williams, president of the Canadian Trading Company of Vancouver. Col. Williams, who arrived from Vancouver this afternoon by the Ss. Princess Alice, is well-known in shipping circles all along the Pacific Coast. He is a frequent visitor to Victoria. His company operates the ships of the South African Dispatch Line. While in the Orient, Col. Williams will discuss Pacific business with the leaders of trade and commerce in China and Japan. He may continue to South Africa before returning to his British Columbia headquarters.

Sailing from New York a few days ago on the French liner Ile de France was Admiral Cary T. Grayson, national head of the American Red Cross, who was on his way to preside at a meeting of the League of Red Cross Societies, of which he is chairman, in Paris; Prince Eugene de Ligne, counselor and charge d'affaires at the Belgian Embassy in Washington; Jack Hulbert, well-known British actor; Dr. George W. Crile, noted Cleveland surgeon, and Mrs. Crile and Dr. Max Harkheimer of Columbia University, and Mrs. Harkheimer.

Returning to their home in Shanghai after a combined business and pleasure trip to various parts of the United States, Mr. and Mrs. Albert C. Cornish and their two children are in Victoria this afternoon aboard the Ss. President McKinley.

Others sailing to-day on the President include Miss Katherine Hooley, Shanghai modiste and buyer, returning to China after a business trip to New York; Mrs. Marion McClelland Miller-Mills, widow of a former Associated Press official, and prominent socially in Chicago, on her way to spend the winter in Shanghai; Miss T. Anyder, who is employed in the collector's office, Bureau of Internal Revenue, Tacoma, on a pleasure trip to the Far East, and Mrs. S. E. Williams, returning to her home in Shanghai, where her husband is in the consular service of the United States.

MAILS

BRITISH

Close, 4 p.m., November 27, Ss. Manhattan via New York.

Close, 1.15 p.m., December 1, Ss. Montclare.

Close, 4 p.m., December 1, Ss. Bremen via New York.

Mail intended for transmission via New York must be so marked. When sent by air over United States lines, mail may be posted three days later than the dates indicated.

WEST INDIES GENERALLY

Close, 1.15 p.m., November 29.

JAMAICA

Close 1.15 p.m., November 29 December 1.

AUSTRALIA AND NEW ZEALAND

Close, November 9, 4 p.m., Niagara; due Auckland, November 28; Sydney, December 3.

Close, November 9, 11.15 p.m., Monterey via San Francisco; due Auckland, November 29; Sydney, December 2.

Close, November 17, 11.15 p.m., Maunganui via San Francisco; due Wellington, December 9; Sydney, December 14.

Close, December 4, 4 p.m., Aorangi; due Auckland, December 23; Sydney, December 28.

HONOLULU

Close, 11.15 p.m., November 12, 13, 17, 18, 19, 20, 25, 26; December 1, 4, 7, 8.

Close, 4 p.m., November 30, Ss. Empress of Japan.

Close, 4 p.m., December 4, Ms. Aorangi.

CHINA AND JAPAN

Close, November 23, 4 p.m., President McKinley; due Yokohama, December 6; Shanghai, December 17; Hongkong, December 13.

*Close, November 30, 4 p.m., Empress of Japan; due Yokohama, December 14; Shanghai, December 17; Hongkong, December 20.

*Carries mail for Honolulu.

**Mail for Japan only.

WEST COAST

Close, 10 p.m., 1st, 11th and 21st each month, for Ahousat, Bamfield, Creepecee, Clayoquot, Clo-oose, Ecoole, Estevan Point, Kakawis, Kildonan, Kyuquot, Nootka, Port Alberni, Port Renfrew, Sechart, Tofino, Ucluelet. Due, 1.15 p.m., 8th, 18th and 28th each month, except Ecoole.

Close, 10 p.m., 21st each month and 9.45 a.m. 22nd each month for Centre Island. Due 1.15 p.m., 28th each month.

Close, 9.45 a.m., 2nd, 12th, 22nd each month, except Sundays, for Clayoquot, Estevan Point, Kakawis, Kyuquot, Tofino.

Close, 9.45 a.m., 6th, 16th, 26th each month, except Sundays, for Clo-oose, Port Renfrew, Bamfield and Kildonan.

Close, 9.45 a.m. Thursdays and Saturdays, for Bamfield, Ecoole, Kildonan, San Mateo, Sechart, Ucluelet. Due 5.10 p.m., Tuesdays and Saturdays.

Close, 11.15 p.m., Mondays; 1 p.m., Fridays, for Holberg, Port Alice, Quatsino. Due, 7 a.m., Tuesdays and Fridays.

Close, 10 p.m., 1st each month and 9.45 a.m., 2nd each month, for Cachalot. Due, 1.15 p.m., 8th each month.

ALASKA

Yukon, from Seattle, 9 a.m., November 2.

Northwestern, from Seattle, 9 a.m., November 9.

Princess Norah, from Vancouver, 9 p.m., November 15.

Victoria, from Seattle, 9 a.m., November 23.

Princess Norah, from Vancouver, 9 p.m., November 29.

Alaska, from Seattle, 9 a.m., December 7.

YUKON AND ATLIN

Close, 1.15 p.m., November 29, via Vancouver.

Close, 4 p.m., November 17, 23; December 6, via Seattle, Wash.

QUEEN CHARLOTTE

Close, 11.15 p.m., October 17, 21, 31, via Vancouver.

Close, 1.15 p.m., October 23 November 6, 20, via Kamloops and Prince Rupert.

Tl-ell to Prince Rupert only

GULF ISLANDS

GANGES, GALIANO, MAYNE, PENDER ISLAND, PORT WASHINGTON, SALT SPRING ISLAND

Mails close Sunday, Wednesday, Friday 11.15 p.m.; Tuesday, 10 a.m.

Mails due Monday, 7.15 p.m.; Sunday Wednesday, Friday, 7.15 a.m.

BEAVER POINT, FULFORD HARBOR

Mails close Tuesday, 10 a.m.; Wednesday, Friday, 11.15 p.m.

Mails due Sunday, Wednesday, Friday 7.15 a.m.

SATURNA

Mails close Sunday, Wednesday, 11.15 p.m.

Mails due Monday, 7.15 p.m.; Friday 7.15 a.m.

SOUTH PENDER

Mails close Sunday, Wednesday, 11.15 p.m.

Mails due Monday, 7.15 p.m.; Friday, 7.15 a.m.

NORTHWEST YACHT TO CRUISE IN TROPIC SEAS

THE SANWAN.

WORLD SPANNED BY AIR LINES

Passengers Can Now Travel Completely Around the World By Airplane

New York, Nov. 23.—Inauguration of regular transpacific air service by the Pan-American Airways yesterday bridged the last gap in the network of air lines circling the world. A passenger now may travel around the world by plane.

Leaving San Francisco on the China Clipper, one would go by way of Honolulu and several Pacific islands to Manila and the coast of China. At Canton the passenger could step into an Imperial Airways plane, fly down to Singapore, then westward to Delhi, Bagdad, Cairo and Rome.

From there he could go to Lisbon by the Royal Dutch or the French Airline. At Lisbon he could board a plane of the French Line or the Deutsche Lufthansa, German Line, fly down the west coast of Africa and then make the South Atlantic hop to Natal, Brazil.

There he would find a Pan-American plane waiting to take him up the coast of South America, across Panama and northward up the Pacific Coast to San Francisco.

Loading Big Lumber Cargo

Loading in excess of 1,000,000 feet of Vancouver Island lumber at this port, the British freighter Quarrington Court, Capt. C. H. Hurst is today at the Ogden Point piers to King Brothers, local shipping agents. She docked from the mainland yesterday evening at 9.15 o'clock and will get away to sea on Tuesday, en route to London and other ports in England.

A sister-ship, the Tilsington Court, Capt. J. W. Sutherland, docked this morning at 3 o'clock and will leave early this evening for Vancouver. She is taking 200,000 feet of lumber at this port.

To-morrow afternoon a third Court ship will arrive here for a parcel of lumber. She is the Jeddington Court. Tuesday morning the Ss. Monkleigh is expected for lumber.

Coastwise Movements

VICTORIA-VANCOUVER

Princess Charlotte leaves Victoria for Vancouver daily at 2 p.m.; arrives Vancouver 6.45 p.m.

Princess Alice leaves Vancouver daily for Victoria, 10.30 a.m.; arrives Victoria, 3.30 p.m.

Princess Joan or Princess Elizabeth leaves Victoria daily at midnight, arriving Vancouver 7 a.m.

Princess Joan or Princess Elizabeth leaves Vancouver daily at midnight, arriving Victoria 7 a.m.

VICTORIA-SEATTLE

Princess Alice leaves Victoria daily, 4.30 p.m.; arrives Seattle, 9.30 p.m.

Princess Charlotte leaves Seattle daily, 9 a.m.; arrives Victoria, 1.15 p.m.

WEST COAST SERVICE

Princess Maquinna sails from Victoria 11 p.m., on first, eleventh and twenty-first of each month, for ports as far north as Port Alice.

VANCOUVER-NANAIMO

Leave Vancouver daily, except Saturday and Sunday, 11 a.m. and 5.45 p.m.; arrive Nanaimo, 1.15 p.m. and 8 p.m.; leave Nanaimo, 8 a.m. and 2.30 p.m.; arrive Vancouver, 10.15 a.m. and 4.45 p.m. Saturday and Sunday service, leave Vancouver, 11 a.m., 2 p.m. and 5.45 p.m.; arrive Nanaimo, 1.15 p.m., 4.30 p.m. and 8 p.m.; leave Nanaimo, 8 a.m., 2.30 p.m. and 6.30 p.m.; arrive Vancouver, 10.15 a.m., 4.45 p.m. and 9 p.m. Steamers Princess Elaine, Princess Joan and Princess Elizabeth.

SIDNEY-ANACORTES

Rosario leaves Anacortes daily at 8.40 a.m.; arrives Sidney at 1.15 p.m.; leaves Sidney at 1.45 p.m.; arrives Anacortes at 6.15 p.m.

SALT SPRING ISLAND

Ms. Cy Peck leaves Swartz Bay daily, except Wednesdays, at 9.30 a.m. and 5 p.m.; leaves Fulford Harbor daily, except Wednesdays, at 8.15 a.m. and 4 p.m.

AIR SERVICE

Canadian Airways plane leaves Vancouver daily at 9.30 a.m.; arrives Esquimalt Harbor, 10.15 a.m. Leaves Esquimalt Harbor, 3.30 p.m.; arrives Vancouver, 4.15 p.m.

which, on several occasions has visited Victoria, will shortly be sent to San Francisco to be renamed the Exalted and to be outfitted for a long cruise to Mexico, Central America, South America and the South Seas. Capt. Charles A. Watts of Oakland and Capt. Oscard W. Schwarz, formerly of Seattle, will lead a party of scientists and adventure-seekers on the cruise.

Capt. Schwarz will be the vessel's navigator and will devote some of his time to oceanography, hydrography and meteorology. He has been connected with ships and shipping for the last twenty-five years. He served as nautical expert for the United States Shipping Board, is a former manager for the Max Kuner Company of Seattle and was officer in charge of the United States Navy hydrographic office.

TO STUDY NATIVES

The expedition will be in charge of Dr. Bernard Jensen of Oakland who will make an investigation of the natives of the South Sea Islands. He will be accompanied by two scientist-students of the University of California who will study bird and animal life and geological formations, two writers and a motion picture photographer.

The Sanwan, of 219 gross tons, was built in Seattle by Robert Moran. She is a three-master of the schooner type, 132 feet in length, with a beam of twenty-six feet and a depth of fifteen feet. Upon her arrival in San Francisco she will be converted into a Diesel-powered yacht. Fuel oil tanks with a capacity of 7,000 gallons, sufficient for a cruising radius of 10,000 miles, will be installed.

The Sanwan will go to Hilo, Honolulu, Pago Pago, Apia, Suva, the New Hebrides, Port Moresby in New Guinea, Australia, New Zealand, Tasmania and to the west coasts of South America, Central America and Mexico. The duration of the cruise will be between seven and eight months.

New Purser On President Ship

Russell Harley, who came to Victoria every Tuesday night during the summer months as purser aboard the Ss. H. F. Alexander, is again at the Outer Docks this afternoon as chief purser aboard the Orient-bound liner President McKinley.

Taking the place of V. E. Ambrose as chief steward of the President McKinley is Harry Proctor, one of the Pacific Coast's best known and most popular stewards, who was also attached to the staff of the H. F. Alexander during the summer months. Mr. Ambrose is on shoreside vacation for six weeks and is motoring to California and New York.

On the bridge of the President McKinley to-day is Capt. C. F. Bryant.

PILOTS' LOOKOUT

Tilsington Court, docked Victoria, 3 a.m.

Filleigh, passed Victoria, bound Vancouver, 3.30 a.m.

Hiye Maru, passed Victoria, bound Vancouver, from Japan, 5.30 a.m.

Santa Maria, passed Victoria, bound Vancouver, 6 a.m.

Quarrington Court, loading lumber at Ogden Point.

President McKinley, sailed from Seattle, 11 a.m.; due Victoria 4 p.m.; to sail for Orient ports, 6 p.m.

Reiyo Maru, leaving Chemainus for Port Alberni, 4 p.m.

Jeddington Court, due Victoria, Sunday, 3 p.m.

Moonrise, Moonset

Time of moonrise and moonset (Pacific Standard Time), at Victoria, B.C., for November, 1935:

Day	Rises Hour	Sets Hour	Phases
23	5.08 a.m.	2.47 p.m.	
24	6.16 a.m.	3.11 p.m.	
25	7.24 a.m.	3.54 p.m.	
26	8.28 a.m.	4.60 p.m.	New Moon
27	9.26 a.m.	5.38 p.m.	

Jellicoe Rests In Westminster

Body of Late Admiral to Remain in Abbey Until Burial in St. Paul's

London, Nov. 23.—The Prince of Wales, who holds the rank of vice-admiral in the British navy, will represent the King at the funeral of Earl Jellico on Monday, it was announced to-day.

The body of the Admiral was placed in Henry VII Chapel of Westminster Abbey to-day. It will remain there until the state funeral in St. Paul's Cathedral. Private services were held to-day, attended by members of the late Admiral's family and close friends.

A Court Circular issued yesterday evening expressed the "profound sorrow" of the King at the death of Earl Jellicoe.

The Circular said: "The King has learned with profound sorrow of the death of Earl Jellicoe, who will for all time be remembered as the commander of the Grand Fleet during a long and critical period of war.

"The King knows the loss of this great seaman will be deeply felt throughout the whole Empire, and not least by the people of New Zealand, the Royal Navy and ex-service men, whose confidence and affection he quickly won by his devotion to their welfare."

TO REST NEAR NELSON

Full honors will be paid at the funeral. The Admiral's body will rest in a crypt in St. Paul's Cathedral, a few feet from the tomb of Nelson, hero of the Battle of Trafalgar. Arrangements are now under way for the route of the funeral cortege.

Admiral Jellicoe died Wednesday following a chill which he caught while attending Armistice Day services at Whitehall.

In its tribute to the former commander of the fleet, The Times said: "Earl Jellicoe set an example of integrity, courage, dignity and self-control. He could pass through the heavy fire of fierce, unending controversy with never a word or a deed to diminish the respect in which he was held and he could state his own defence with modesty and candor and without belittling the achievements of others."

"Watchful Waiting" Is Dock Situation

San Francisco, Nov. 23.—The Weyerhaeuser freighter Pacific was tied up to-day at its East Bay pier by demands of its engine crew for payment under the West Coast wage scale, rather than the lower East Coast scale.

Otherwise, however, little tension marked the waterfront.

Seamen and ship operators alike adopted a "watchful waiting" policy, marking time while awaiting the outcome of government efforts to settle the Gulf of Mexico longshore dispute.

The Sage Brush, one of three vessels held in port here for several days by labor troubles, sailed late yesterday after seamen withdrew their demands that they be signed on for a round-trip voyage. The other two ships, the President Taft and the Plow City, got away Thursday.

Sunrise and Sunset

Time of sunrise and sunset (Pacific standard time) at Victoria, B.C., for the month of November, 1935.

Day	Sunrise Hour	Sunset Hour
23	7.32	4.28
24	7.33	4.27
25	7.34	4.26
26	7.36	4.25
27	7.37	4.25

PERMANENT

NEW OIL SOLUTION

(Eight-month Guarantee)

Free! MARCEL HAIR CUT MANICURE

(Bring Copy of This Ad.)

MOLER HAIRDRESSING SCHOOL

ROOM 208 PHONE G 1011 1104 DOUGLAS ST.

Spoken By Wireless

November 22, 8 p.m.—Shipping:

UNACANA, bound Kildonan, 10 miles from Kildonan.

GRANVILLE, bound Vancouver, 360 miles south of Estevan.

EMPRESS OF RUSSIA, Victoria to Yokohama, 2,566 miles from Victoria.

BRIGHTON, bound Vancouver, 1,400 miles from Estevan.

November 23, 12 noon.—Weather:

Estevan—Overcast; southeast, light; 29.95; 46; sea, moderate swell.

Pachena Point—Dense fog; southeast, light; 29.99; 45; sea, light chop.

Swiftsure Lightship—Misty; east, light; 30.03; 49; sea, light swell.

Point Grey—Rain; calm; 29.90; 45; sea, obscured.

Cape Lazo—Misty; calm; 29.95; 45; sea, smooth.

Crew Members Hurt In Gale

Montreal, Nov. 23.—After bucking a fifty-mile-an-hour gale for six hours off Bermuda on her return trip to Montreal from Barbados, in the course of which four members of her crew suffered minor injuries, the freighter Cornwallis of the Canadian National Steamships, docked here early this week.

The ship stopped at Charlottetown, where the injured seamen were examined and pronounced fit to continue to Montreal. On arrival here the carpenter and one seaman were taken to a hospital for observation.

According to the members of the crew, the Cornwallis headed into a storm, during which the wind reached a velocity of fifty miles an hour. The "blow" came at a point off Bermuda when the freighter was running at a reduced speed of from four to five and a half knots. The men were hurt while battening down a hatch when a mountainous wave engulfed the ship, throwing them against bracings.

There was no damage done to the Cornwallis and she was only six hours later in her arrival at this port.

The Weather

Daily Bulletin Furnished by the Victoria Meterological Department

Victoria 5 a.m., Nov. 23.—The barometer remains low on the northern coast, and unsettled weather prevails over this province. Fine moderately cold weather is reported on the prairies.

Reports

Victoria—Barometer, 29.98; temperature, maximum yesterday 46, minimum 44; wind, 6 miles N.E.; rain, .04; cloudy.

Vancouver.—Barometer, 29.98; temperature, maximum yesterday 48, minimum 46; wind, 4 miles S.E.; rain, .08; raining.

Prince Rupert—Barometer, 29.84; temperature, maximum yesterday 46, minimum 40; wind 14 miles S.E.; rain, .42; cloudy.

Estevan Point—Barometer, 29.92; temperature, maximum yesterday 50, minimum 48; wind, 16 miles S.E.; rain, .50; raining.

Tatoosh—Temperature, maximum yesterday 48, minimum 46; wind, 12 miles E.; rain, .28; raining.

Seattle—Temperature, maximum yesterday 48, minimum 46; wind, 8 miles S.E.; rain .44; raining.

Portland, Ore.—Temperature, maximum yesterday 46, minimum 44; wind, 6 miles S.E.; rain, .42; cloudy.

San Francisco—Barometer, 30.06; temperature, maximum yesterday 60, minimum 54; wind, 4 miles N.E.; cloudy.

Temperatures

	Max.	Min.
Victoria	46	44
Nanaimo	47	45
Vancouver	48	46
New Westminster	47	44
Dawson	— 8	— 4
Seattle	48	46
Portland	46	44
San Francisco	60	54
Kamloops	36	32
Prince George	26	14
Penticton	36	32
Kelowna	42	32
Grand Forks	34	.....
Vernon	35	31
Nelson	35	.....
Kaslo	35	30
Calgary	38	18
Edmonton	30	0
Prince Albert	26	6
Moose Jaw	34	4
Qu'Appelle	34	12
Winnipeg	20	14
Yesterday:		
Toronto	35	26
Ottawa	34	24
Montreal	38	32
St. John	52	34
Halifax	48	42

Forecast

Victoria and vicinity for 36 hours ending 5 p.m. Sunday: Light to moderate winds; unsettled and mild with rain.

Halifax Season Opens Next Week

Halifax, November 23—The arrival of the liner Monclare next Saturday from Liverpool will open the winter sailings to and from Halifax of the Canadian Pacific Steamship Line. There are sixty-one sailings to and from Halifax this season, including nineteen sailings of the "Beaver" class freighters.

Canadian Pacific ships to operate in the Halifax route this winter include the Duchess of Richmond, the Duchess of Atholl, the Montrose, the Duchess of York, the Duchess of Bedford and the Montcalm.

Deep Sea Movements

TO ARRIVE

NOVEMBER

HIYE MARU (at Vancouver), Japan ports, November 23.

CORRIENTES, United Kingdom, November 24.

PRESIDENT GRANT, Philippines, China, Japan, November 26.

DINTELDYK, Rotterdam, London, California, November 29.

AORANGI, Sydney, Auckland, Suva and Honolulu, November 29.

TO SAIL

NOVEMBER

PRESIDENT McKINLEY, Japan, China, Philippine Islands, November 23.

EMPRESS OF JAPAN, Honolulu, Yokohama, Kobe, Shanghai, Hongkong, Manila, November 30.

PLAN VOYAGES TO W. INDIES

Empress of Australia Will Take Five Cruises to Interesting Southern Ports

Six cruises to the West Indies from New York are being offered by the Canadian Pacific with the two Atlantic giantesses, Empress of Britain and Empress of Australia.

First of these cruises, a nine-day return trip from New York to Kingston, Jamaica; Havana, Cuba, will be made by the Empress of Britain, sailing from New York December 27 and returning on January 6 in time to start her world cruise from New York January 7.

The remainder of the West Indies cruise series will be carried out by the Empress of Australia, sailing from New York January 23 on an eighteen-day cruise; February 12 on a sixteen-day cruise; February 29 on an eighteen-day cruise; March 21 on an eighteen-day cruise, and April 9 for a ten-day Easter cruise to Jamaica and Cuba. On her eighteen-day cruise the Australia will include calls at St. Pierre, Martinique; Fort de France, Martinique; Port of Spain, Trinidad; La Guria, Venezuela; Willemstad, Curacao; Cristobal, Kingston, Jamaica and Havana. On her sixteen-day cruise out of New York, February 12, Hamilton, Bermuda and Nassau, Bahamas, are additional ports of call, but Port of Spain, Willemstad and Cristobal are not included.

SHORE EXCURSIONS

Optional shore excursions at most of the ports visited on all six cruises have been arranged by the Canadian Pacific.

For the first time in ten years the Canadian Pacific has abandoned its annual Mediterranean cruise, performed since the advent of the Empress of Britain four years ago by the Empress of Australia. Instead the Empress of Australia is being sent on the most ambitious West Indies cruise schedule ever attempted. Her design, large staterooms and spacious public rooms make her an ideal ship for tropical service, as her several Mediterranean cruises have demonstrated, and she is expected to prove an equal success in her new sphere of activities during the winter and early spring.

While the Australia plies between New York and the West Indies, the Empress of Britain, mightiest of the Canadian Pacific's liners, will be making her fourth annual world cruise, visiting India, China, Japan, the Hawaiian Islands and South Africa and South America, the two continents included to compensate for the withdrawal of the cruise ship from the usual Mediterranean portion of her tour.

If Ruptured Cut This Out

and mail it with name and address to W. S. Rice, Main Street, Adams, N.Y. You will receive absolutely free and no obligation a genuine test and full particulars of his amazing Method in Rupture Control that is bringing a new ease, comfort and freedom to thousands who have suffered for years.

No matter how bad the rupture, how long you have had it, or how hard to hold; no matter how many kinds of trusses you have worn, let nothing prevent you from getting this FREE TRIAL. Whether you are tall and thin, short and stout or have a large rupture, this marvelous appliance will so control the ruptured parts that you will be as free to work at any occupation as though you had never been ruptured.

Test this guaranteed Method without any risk. Simply send for measurement chart and FREE TRIAL to W. S. Rice, 1597 Main Street, Adams, N.Y.

CHRISTMAS

in the

Old Country FARES

ON APPLICATION

"LUXURY COACHES"

New-type tourist cars and standard accommodation

On the Famous

"OLYMPIAN"

Choice of Accommodation on All Atlantic Lines

Sailings on Request—Call:

"The MILWAUKEE ROAD"

903 Government Street

Phone Garden 7041

ERIC MARSHALL, Agent

THIRD SECTION

Victoria Daily Times

FEATURES

VICTORIA, B.C., SATURDAY, NOVEMBER 23, 1935

Merriman Talks

SOME TIME ago I made a casual reference to Red Lawson's All-Red-All-Champion bowling team which is blazing its modest but certain path to the head of The Times Fivepin League in its own quiet way.

It is not because I am a member of this greatest quintette of bowlers that ever left a kingpin standing that I am talking about them.

It is simply to meet an undercurrent of slander against the All-Reds that is being spread through a whispering campaign, probably inspired by envy on the part of Les Colton's Linoleers, Tommy Nute's Metalites, Walter Metcalfe's Deckhands, Syd Jenkins's Keytappers, "Pete" Sallaway's Columeens, Rom. Knott's Circulators and "Dick" Donaldson's Classifiers.

Some other bowlers who use the Olympic Alleys may argue that there is no reason why The Times League should get space outside the sporting columns that other leagues do not get, but a matter of principle is involved.

Some of Red Lawson's opponents are not bowling according to Marquis of Queensbury rules.

They are not playing cricket, with their cards on the table, as Mr. Pooley might say.

STRONG, SILENT MAN

EVERYBODY who knows Red, or Melvin Stanley, to give him his full name, knows that he is a quiet, unassuming kind of player.

He is one of the strong, silent men of the Olympics.

(The only reason he hates fire alarms is because he can't make more noise than the siren.—Printer Sheilds).

Most of the envy against Capt. Lawson and his team, I believe, is stirred by that silent inscrutableness with which he masks his strategy.

Seven or eight weeks ago when the league opened, and Major Lawson had demonstrated the soundness of his unerring judgment in selecting his team, he called his forces before him as a commander going into battle

"Mrs. Metcalfe and men," he said. "I needn't waste time telling us how good we are.

"We know it.

"But before you go into action there is one thing I want to say. Stick by the Redheads team!

"After the first game you will receive tempting offers.

"You will all be offered the rank of captain in other teams. They will try to smash this combination!

"They will claim the league should be evened up.

"Now do we stick or do we separate for the fleeting glory of a captain's rank in another team?

Capt. Melvin Stanley Lawson. He is dynamic boss of All-star Reds.

AS ONE MAN

"WE STICK," answered Colonel Lawson's players as one man.

"Fine!" he answered. "To-day we are playing at the Olympic Alleys.

"Stick together and next year we will be playing at the Olympic Games."

So under Brigadier Lawson the All-Red-All-Stars went into action.

A strike with the first ball in the league contest, bowled by the lady member of the team, was an auspicious beginning.

One game the All-Red-All-Champs won, two games, three games and the mutterings of other teams threatened a league break-up.

HOW THE NOISE STARTED

THEY BROUGHT noise-makers to put Brigadier Lawson and his players off their shots.

Outside of supplying an automobile horn, a megaphone and a few firecrackers for his team to relieve the tension of silence, Brigadier Lawson up to this point had scorned to adopt such tactics.

The Reds were the quiet, serious bowlers of the league.

But the lid was lifted. Regretfully the Red Brigadier decided that since other teams had introduced this element of noise he, too, must adopt those tactics.

Next week he brought two auto horns and a couple of megaphones.

BAGPIPES THREATENED

In retaliation, Al. Shields made a flying trip to his sheep ranch at Sooke and sneaked the bell off the bell wether when it was asleep.

Jim Petrie threatens to bring down his bagpipes if the battle of noise continues.

This competition was met the following week when Ed. Relf brought a bugle.

Next Tuesday there will be two bugles and a trombone, unless an armistice on noise is declared.

Since the other teams started this noise racket, the Reds have started to fade a little—apparently.

The reason for this would never have been given, except to confound the plotting that has been going on to undermine the Red Brigadier's combination.

"Mrs. Metcalfe and men," Brigadier Red said in one of his pre-battle orations before the fourth game. "We are too good. We must ease off to make a fight of it and come up strong later."

NOMINATION BOWLING

SO HE explained his system.

We now play what we call nomination fivepins.

To use a colloquialism, we "string 'em along."

"Don't discourage the other teams by too many successes," said Brigadier Red. "Let them get within playing distance.

"The league is young.

"There will be plenty of time to wind up in a blaze of glory.

To tell you about his system.

Just before one of his players goes into action the brigadier signals the shots. Sometimes we are told to get all but the king pin.

Sometimes we are told to take out the head pin only. Sometimes we are told to take the three pin only, or the two and the three and leave the king pin standing.

Rivals, not understanding Brigadier Red's strategy, are inclined to be uncomplimentary. In fact, to put it bluntly, they frequently give us the Bronx cheer.

The art of skilfully guiding a ball past all other pins to get a nominated pin and leave the others standing is a fine point in bowling which is beyond their comprehension.

* * * *

SORRY to take up all the space on a partly personal matter, but the reputation of the All-Reds and their worthy leader is at stake. At all costs it must be defended, although it only leaves room to run a couple of other items gathered on the beat.

STEPPED INTO IT

Dr. Allon Peebles stepped into one the other day, the reporter who covered the hospital convention told me. The doctor, the reporter and Reeve Crouch sat side by side and the talk swung around to Norman Whittaker, who was also at the meeting.

"Mr. Whittaker is a fine type of man,—Saanich showed good judgment when they elected him," said the doctor.

"Yes," said Reeve Crouch. "I ran against him."

RHYMING INSURANCE MAN

Didn't know until the other day Fred M. "Insurance" McGregor is a natural as a rhymster. At the Chamber of Commerce directors' meeting the other day they decided to send some holly at Christmas time to the U.S. senators and congressmen who recently visited here.

"Yes; good idea," said Fred. "And we should send a Christmas greeting. Let me think."

He placed a finger on his massive brow, thought for a few seconds, and then shot this one:

Just a sprig of holly,
From that city by the sea,
Where sunshine, golf and fishing
Mean so much to you and me.
When you congressmen feel weary
And know not what to do,
Just come to old Victoria
And your youth we will renew.

Chatted with Fred afterwards about his accomplishment.

"There's nothing to it," he said, and I learned his services are in great demand as an extemporaneous rhymster at local affairs, where he gives introductions in rhyme. Without hesitation he shot this one at me.

Let me introduce Tom Merriman,
Who writes a column in The Times.
We let him live, I don't know why;
Men are hanged for lesser crimes.

I didn't ask him for any more samples.

MORE BRIDGE

Bert Simpson handed me the rest of the Simpson Bridge System rules Here they are:

Feel free to criticize your partner. He will do much better as a result.

Always trump your partner's tricks. Never take a chance.

If it is a money game, always stop when you are ahead. It will leave a lasting impression and folks will remember you.

Don't try to remember the rules; it is too confusing.

Always explain your plays, particularly when set. It shows your card knowledge.

Disagree with established rules and conventions. People will know you are a person of independent mind.

If holding poor cards, expose an honor and demand a new deal.

Eat chocolate caramels or other adhesive candy while playing. It keeps the cards from skidding.

World's Two Longest Bridges Symbols of Daring, California Sees Dreams of 80 Years Ago Come True

Two stupendous feats of engineering which will give the San Francisco district the greatest bridges in the world will bring to realization dreams that Californians have nurtured for more than eighty years. In this story a correspondent tells of these two mammoth construction projects, the myriad problems involved, and the romance that enters into the rearing of these gigantic structures.

* * *

By PHILIP J. SINNOTT

SAN FRANCISCO.

THE WORLD'S largest and costliest bridge game is holding the rapt attention of the whole San Francisco region. Enthusiasm, doubled and redoubled, has won honors in engineering skill and civic enterprise.

An eighty-year dream of bridges across San Francisco Bay to Oakland and across the Golden Gate is coming true before the eyes of millions of eager-eyed onlookers. Across the waters reach out not only the world's two largest bridges, both building simultaneously.

Place Scotland's famous Firth of Forth bridge end to end with New York's new George Washington bridge. Add on the Brooklyn and the Queensboro bridges. Tack on Detroit's Ambassador bridge, the Delaware bridge at Philadelphia, and the Quebec bridge.

San Francisco's two new bridges will be even longer than this string of giants.

Visualize the vast amount of steel that went into Boulder Dam. You will have to multiply that by nine to approximate the amount of steel that is reaching out over San Francisco Bay and the Golden Gate. The bridge projects also require half as much concrete as went into Boulder Dam.

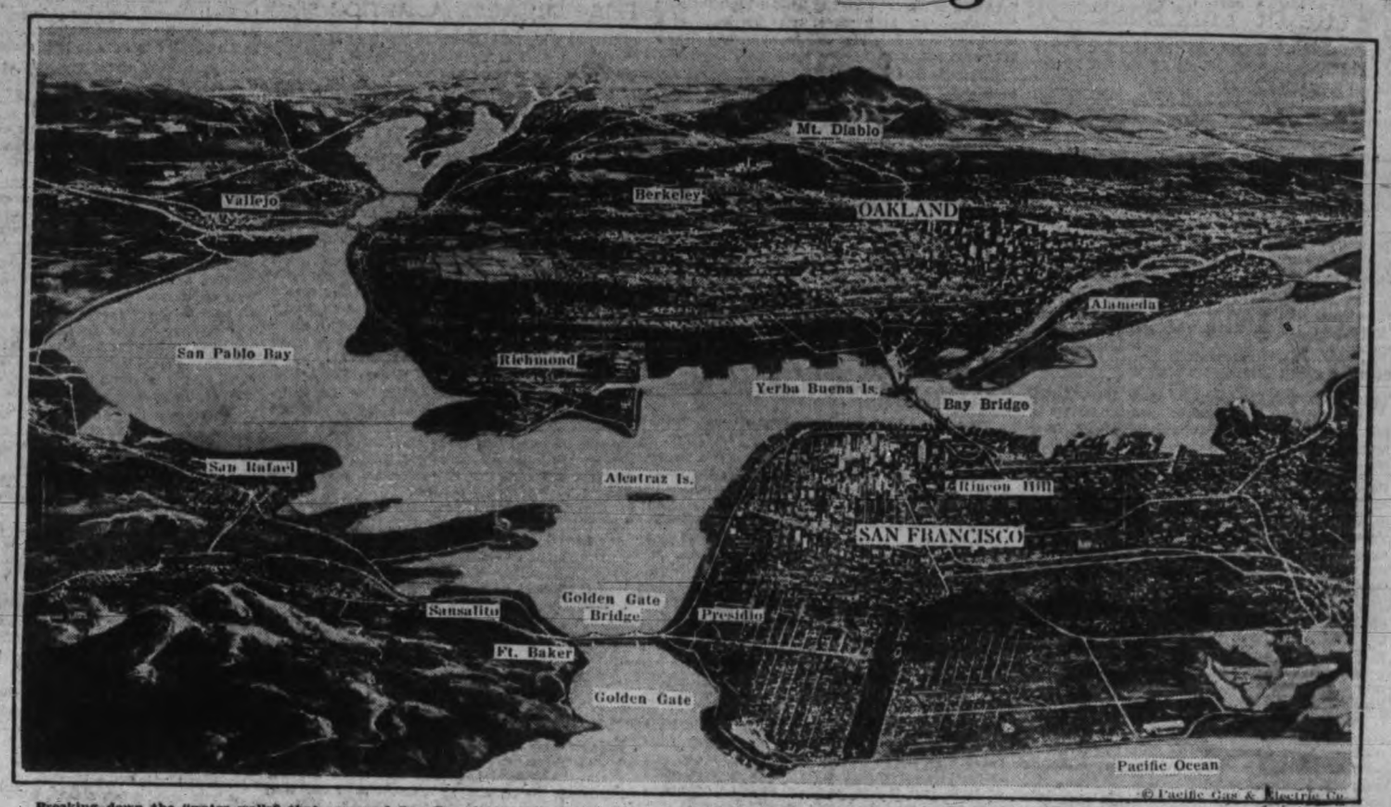

© Pacific Gas & Electric Co.

Breaking down the "water walls" that surround San Francisco on its peninsula . . . . a giant double suspension bridge linking the city with Oakland on the east, and a tremendous single span crossing the famous Golden Gate into the north country. The potential changes in population that may follow opening of these world's largest bridges are apparent from a glance at this graphic bird's-eye map, which gives some hint of the immensity of the engineering problems solved.

LONGEST IN WORLD

The San Francisco-Oakland Bay bridge will be 4½ miles long—the world's longest span. It is really a combination of two types of bridge, each longer than any other the world has ever seen.

Two mile-long suspension bridges, in tandem, with a central support, will carry traffic from the city to Yerba Island, in midbay. There its highway plunges into a tunnel through a hill rising above the bridge level. From this point a cantilever structure bridges the water between the island and the Oakland mainland, two miles away.

The Golden Gate bridge will span the world-famous entrance to San Francisco Bay, and will connect the city with the alluring Redwood Empire region to the north. This span will be 1¾ miles in length.

But while it bows to the Bay Bridge in length and cost, California custom insists on superlatives, so this is the longest single-span bridge in the world. More than twice the length of any suspension span now built, if you please.

DREAM OF YEARS

Each bridge presented its own problems and has its own personality. Each has its own method of financing. Each has daring features never before attempted on a bridge job.

Old as American ownership of California is the dream of bridging the bay. When gold rush days of '49 brought fleets of shipping to the city, a 2,000-foot pier was built in 1850 for wharfage. There was serious talk of continuing the pier, on floats, clear across the bay. But only talk.

In 1853, a full-stage setting of "San Francisco in 1935," with a suspension bridge stretching from San Francisco's Telegraph Hill to Mt. Diablo, back of Oakland, was the grand finale in a current stage hit.

That meant a thirty-mile span, but the scene was wildly applauded. Bridge talk resulted in a "Song of the Oakland Bridge," popular in the fifties.

SHERMAN'S PLAN FAILED

In that era, William Tecumseh Sherman, bank manager and Mexican war veteran, later Civil War luminary, began plans for a pile trestle and earth fill across to San Leandro. That petered out, too.

Coming of the railroads brought still other plans, including one which featured "rail tracks and vehicular and pedestrian lanes, with booths and saloons to make the bridge a place of popular resort for moonlight promenades." That, too, was abondoned, moonlight promenades and all.

"Emperor Norton," the town character, who had delusions that he was "Emperor of North and South America," issued grandiose proclamations in 1868, ordering immediate construction of a bridge so vast that a mere extension ran from Sausalito to the Farallone Islands, twenty miles out at sea. And his mad effort was as effective as others up to that time.

The engineering problem was breath-taking. Costs were prohibitive. The depth of the bay, the surge of the tide race, the heavy sea traffic, all presented barriers.

The War Department insisted that any bridge across the Golden Gate must be such that, even if crippled or destroyed by bomb or battleship, it would not block the harbor, cutting off the Mare Island naval base.

GENIUS CARRIES THROUGH

The Navy Department was equally concerned with safety of its anchorages, drydocks, and other facilities.

But engineering genius surmounted all these and a host of men have productive jobs on the work.

The need for 300,000 tons of steel kept eastern plants busy, while other plants were producting enough wire to circle the world six times at the equator.

Trainloads of supplies puffed in from all over the country. The big job has been an inspiration throughout the depression, a hope for the future, and already shows effects that will be felt for years to come.

Fascists Rule Confidently, Nazis In Fear and Doubt

From a Special Correspondent

ROME.

FOR THE person who revisits Italy and also knows Germany, some comparison between Nazi and Fascist regimes and between the positions of Adolf Hitler and Benito Mussolini is almost inevitable. And the comparison is almost always in favor of Italy.

The regime in Italy not only is stabilized, but seems very sure of itself. The regime in Germany does not seem entirely stabilized and seems far from sure of itself.

In Italy, in the early days before the march on Rome, there were open battles between Black Shirts and Reds. The latter had been a real danger. In 1920 labor unions, inspired by them, had gone Bolshevik, for a time took possession of automobile and metallurgical establishments in northern Italy, ran them through Soviets and flaunted the red flag.

With Fascism on top, with other political parties long since dissolved, there appears to be an era of tranquility.

The Nazis also fought Communists in the streets of German cities, but the Communists never did have possession of any factories in any German industrial town. With Nazidom on top, with other political parties dissolved, Germany still does not enjoy an era of tranquility. The reasons are obvious.

NO RACIAL HATE HERE

The Fascists, unlike the Nazis, did not find it necessary to make a "purge" of their ranks and slay hundreds of their own adherents, as did the Hitlerites in June, 1934.

Fascism, unlike the Nazis, has made no fetish of false racial theories. It has not made anti-Semitism any part of its creed. It has not made war upon a racial minority. A Jew has been mayor of Rome; Baron Sonnino was a powerful foreign minister; Luigi Luzzatti was for years an almost permanent minister of the treasury and for a short time premier of Italy.

In Germany Jews are treated as less than citizens, barred from office and their shops boycotted; in Italy, Fascism uses the talents of Jews.

One of the leading shops in Rome is run by a family named Coen and no Fascist Italian would dream of boycotting it.

IN ACCORD WITH CHURCH

Again, Fascism, unlike the Nazis, has not made war upon the Roman Catholic Church nor upon the Protestants within the country. To the contrary, Mussolini, with statesmanlike wisdom, joined with a statesman-Pope in settling a quarrel which had lasted for more than sixty years.

In other days other religions were "tolerated" by the Italian state. The Fascist state "recognizes" them and they have full status and liberty.

In Italy, Mussolini's speeches are rather rare and only come upon really important occasions. Nor does he have a half-dozen verbal volcanoes in pants rushing around the kingdom spouting.

PRESS IS NOT STRANGLED

In Germany, before his throat went bad on him, Hitler was continually rushing around making speeches—probably thirty to Mussolini's one. His chief lieutenants are constantly making talks.

In both countries the press is under rigid control. But in Italy the papers still look like newspapers, as they do have some news. In Germany they look like a Nazi house organ, filled with speeches of the men above-mentioned and governmental decrees.

Nazis insist that the bulk of Germany is passionately back of Hitler. But it is to be doubted whether there could be repeated in Berlin what some of us saw in Rome on October 2, the day of national mobilization, when 10,000,000 Italians obeyed the Duce's call.

Nothing had been announced in the papers, but Romans instinctively felt that this event was the prelude to an offensive against Ethiopia and just as instinctively that the Duce would make a speech.

VAST CROWD ASSEMBLES

The Piazzi Venezia is a vast square, on one side of which is the ancient Palazzo Venezia, in which Mussolini has his offices and from the little balcony of which he makes his principal speeches in Rome.

Now the afternoon of October 2 was marked by leaden skies, from which occasionally cold showers dripped, but people began to congregate in the Piazza Venezia as early as 5 o'clock.

In Berlin everything would have been regimented. Blazing announcements would have been printed in the press. Nazi captains would have notified workmen and others where to report and how to march to where Hitler would speak. And woe to them if they did not turn up!

I noticed nothing of the sort in Rome. Roman folk began to come up quietly of their own free will in twos and threes. The old nursery rhyme—"rich man, poor man, beggar men," etc., seemed exemplified by the specimens I saw around me.

EVEN BLACK SHIRTS HALT

By 6 o'clock the Piazza Venezia was packed with people. Steps of the Victor Emmanuel held their thousands.

All the eight or nine streets leading into the Piazza were jammed. In those streets some Black Shirt organizations, accompanied by their bands, tried to get into the Piazza. They were stopped where they were. They could not move further.

The babel of voices was deafening.

I have seen Hitler demonstrations in Berlin, the crowds that gathered around St. Paul's Cathedral in London for King George's Silver Jubilee, the throng at Madison Square Garden in New York when President Wilson closed his 1916 campaign. This beat them all. There must have been at least 250,000 people present.

At last, at 6.35, Mussolini, dressed in military uniform, appeared on the balcony. The Fascists, like the Nazis, can stage some wonderful spectacles.

But this occasion required no staging. Mussolini supplied everything needed.

STRIKES PROPER NOTE

Mindful of the nearness of the Roman Forum, where more than 2,000 years ago leaders used to address the probable ancestors of the present crowd, he struck the right authentic Roman note:

"Black Shirts of the revolution, men and women of all Italy, Italians living beyond the mountains and the seas, hear!"

They strained their ears to hear, because the broadcasting apparatus had failed and Mussolini strained his voice to let them hear. He has not the far-carrying bellow of Hitler nor the silvery penetrating voice of the late William Jennings Bryan.

His tones seemed more like the sharp staccato ones of a general addressing his troops. He used very few gestures. But he smashed his fist into the palm of his other hand when he declared:

"We shall reply with acts of war to acts of war!"

MIGHTY CHANT OF "DUCE"

As he made his points, there was no cheering like that of a Canadian crowd; nor the "Hear, hear!" of an English assembly; nor the "Heil Hitler" of the Nazis.

Instead, there was a vast chant: "Duce, Duce, Duce, Duce!"

When the speech was over, Mussolini gave a sharp Fascist salute to right and left and retired. But the vast crowd would not have it.

Four times it called for him and four times he came back to the balcony. He stood stock still facing them, looking at them and being gazed at.

Then he saluted to right and left and the crowd began reluctantly to disperse.

As huge throngs listen . . . Adolf Hitler speaks after the stage has been carefully set and thousands of his listeners herded to the scene. . . . Mussolini speaks, and the Roman populace, instinctively sensing drama, flocks unbidden to the scene.

BOOKS OF THE DAY

Queer People - - Eighteen of Them Parade In This Book

VERY unusual, indeed, are the eighteen people you meet in "Queer People," written by Dr. Harold Dearden.

There is, for example, Fritz Hartmann, the brutal murderer of post-war Germany.

"'How many murders have you really committed?' he was asked when the long list of suggested victims, like a roll-call at a preparatory school, had wrought even the judge himself to a pitch almost of hysteria.

"Fritz propped his back wearily against the back of the dock.

"'It may have been thirty,' he said, 'or even forty. It's so hard to remember these things.'"

Yet he was but a novice in crime compared with Gilles de Rais, the fifteenth century French "killer," for whose blood "two hundred parents clamored."

BRITISH HIGH SOCIETY RACKET

WE MEET also the beautiful Mary Anne Clarke, whom, says Dr. Dearden, "the committee of any adventuress's club would assuredly have blackballed."

Though her methods were questionable, there was no question of her ability to get what she wanted.

She captivated Frederick Augustus, Duke of York, the second son of George II, and the "racket" they worked, based on the fact that he was Commander-in-chief of the Army, would turn "Scarface" Al Capone green with envy.

The method was simple. People who wanted positions in the army applied to her, and with the ready assistance of the Commander-in-chief they got them—at a price.

Her fees were very high, too, though, one occasion is recorded on which the applicant obtained his post for nothing.

"For some reason one of the footmen was suddenly seized with a passionate desire to be a colonel. Mary Anne heard of this. She pinned a note to her bed curtain, and on the following morning Frederick Augustus did the rest. He ascertained on arriving at his office that a certain battalion would be leaving very shortly for a period of service in India. The spirited footman went out in command of it."

MAN-WOMAN

DR. DEARDEN tells also of that strange man-woman, the Chevalier D'Eon de Beaumont, who always wore female dress.

La Pompadour was jealous of him, and when he was sent to England she spread rumors that he was a woman. No sooner had he arrived than everyone started betting on his sex.

But he was wounded in a fencing match, and the doctors who attended him declared that he was a woman. This announcement caused vast sums of money to change hands, but thereafter the Chevalier was left in peace until his death in 1810.

"As a fitting climax to his bizarre career, he was then indisputably proved to have been a man."

Some of the other members of the queer collection of people in this book are well-known, Casanova, Rousseau, Beau Brummel, John Hatfield, who impersonated an M.P. and was hanged for abusing one of the privileges appertaining to the office, and the Tichborne claimant, most remarkable of all impostors.

So they pass across the pages, these eighteen unbelievably strange people, brought to life again by the attractively wielded pen of Dr. Dearden.

Told in his own delightfully ironic style, the stories of those people we knew before acquire a new lease of life, and to those who like the unusual I say "Meet Dr. Dearden's Queer People."

Book Reviewer Writes a Novel

HARRY HANSEN, who has been a book reviewer since way back when, tries his hand at a novel in "Your Life Lies Before You," and does a very neat job of it.

His book is an unpretentious story about life in a small Mississippi River city in Iowa at the turn of the century, and it deals chiefly with three people—a nice young chap who can't quite decide whether he is going to be a great writer or a great musician, but who is sure that he is going to be a great something; a warped old genius of a violinist who has drifted into the town and supports himself by giving lessons to scrub-nosed hopefuls, and the violinist's daughter, who is ardently loved by the nice young man.

Our young man is a reporter on the local paper. Falling for the girl, he begins taking violin lessons from her father to get into her good graces, and unexpectedly reveals genuine musical talent.

Then the father sends the girl to Chicago to have her voice trained, and the young man promptly drops everything to follow her, getting a job on a Chicago paper and forgetting all about his fiddle.

Just as he gets going nicely she comes home again—so he throws up his job and follows her.

All this works up to an unexpected and rather harrowing climax, in which the ardent lad takes a severe bumping from life; and the story is memorable for its vivid picture of river-town life and its sympathetic study of youth and its emotions, its ambitions and its pathetic, confused hopes. It is published by Harcourt, Brace and Co.

Finds Men Now Live Only at the Mercy of Corporate Power

THE REVOLUTION that so many people have been worrying about lately has already happened. It began in 1900, or thereabouts, and reached its climax in the stock market catastrophe of 1929, and it left us in a state of confusion from which we have barely begun to emerge.

So says Frederick Lewis Allen, author of "Only Yesterday," in an engrossing book entitled "The Lords of Creation."

His book is a study of the tremendous growth of corporate power during the last generation. This, he says, was a true revolution. It divorced ownership from control of the greatest industries, gave men enormous power without responsibility, broke down old conceptions of business ethics and put men at the mercy of a mad financial free-for-all whose leaders were symbols of troubles rather than causes of them.

He examines in some detail the rise of giant corporations, beginning with J. P. Morgan's organization of the U.S. Steel more than thirty years ago and continuing down through the dizzy gyrations of the Insulls, the Van Sweringens, the Mitchells, and so on. And all this, he says, brought about nothing less than a revolution in the American way of life.

Old standards were swept away. Men were put at the mercy of the promoters, the combiners. The corporate lawyer, he says, is always two jumps ahead of the legislator, and frequently at least that far ahead of his own conscience. And men wound up by getting in a fearful mess, from which they are not even now certain that they are going to emerge successfully.

The book is a worthy sequel to "Only Yesterday." Harpers publishes it.

An encyclopedia should be in every home. Then you could answer all the questions Junior asked.

Walter Duranty Tells How Trotzky Missed His Biggest Chance

TROTZKY would probably be the boss of Russia now in place of Stalin if he had only had the political sense to go to Lenin's funeral.

So says Walter Duranty, famous foreign correspondent of The New York Times, in his new book, "I Write as I Please." He explains his statement thus:

Stalin at that time was only beginning to seize the Communist party machinery. Trotzky was infinitely more popular with the army and the masses. He was, furthermore, an unparalleled orator and a man of dominating, magnetic personality.

Lenin died, leaving all Russia gasping. His funeral was a great occasion. Trotzky could have appeared, focused attention on himself and orated Stalin right out of his job. But instead he sulked in the Crimea, let his golden opportunity slip—and finally found his rival too strong to be overthrown.

This bit of inside history is only one of the many absorbing tales included in Mr. Duranty's fat book. He recounts the whole of his post-war experiences as a newspaperman in Europe, when he saw history being made and had an unerring eye for the important moments. He gives priceless pictures of Russia and its people, and of the mad turmoil of the early 'twenties.

We do not know what the best novel, the best biography or the best book of poetry of 1935 may be. But we are just about willing to declare this to be the most solidly interesting book of the year.

It is packed with fascinating stuff from cover to cover—and the covers are a long way apart.

It is published by Simon and Schuster.

This English Girl Nice, But a Little Homicidal

PROBABLY it is too bad that human depravity should be so much more interesting than simple, unadorned goodness; but that's the way life seems to be, and as a result it is our duty to inform you that "The Fair Devil," by Edwin Greenwood, is a right entertaining book.

Mr. Greenwood tells about one of these young ladies who are fair without, but full of the blackness of darkness within. Specifically, his heroine is a young English girl who lives in a suburb, apparently leads the most blameless of lives as a London stenographer, and becomes the fiancee of an innocent Church of England clergyman.

The girl is pretty, charming and altogether lovely. Her only trouble is that she just hasn't a moral to her back.

To get pin-money she consorts improperly with a wealthy nobleman in a London love-nest. When he gets troublesome, she unceremoniously kills him.

To bind the clergyman closer to her, she throws suspicion his way, so that she may win his complete gratitude and trust by sticking to him. When a maiden aunt becomes too troublesome, she calmly poisons her; and the clergyman—who by this time has married the girl—escapes just in time by getting wise to her as she is meditating a dose of arsenic for his tea.

There is no especial moral to this tale; indeed, Mr. Greenwood has told it with a flip, airy cheerfulness which is very charming. His only purpose seems to be to entertain, and he succeeds in it admirably. It is published by Doubleday, Doran and Co.

ONE GLORY will always remain in the crown of Mr. Roosevelt; he did do something about it (the depression). The value of that precedent is inestimable. —Gen. Hugh Johnson.

Finds Rich Comedy In News Headliners

STANLEY WALKER, who used to be a newspaperman himself, seems to have written "Mrs. Astor's Horse" to get even with all the stuffed shirts he used to have to take seriously.

It is a book about the general screwiness of our modern civilization, and it singles out a dozen or so chief headliners for analysis as essentially comic characters. When he was a New York city editor, Mr. Walker had to treat such folk as if they really amounted to something; now he has at them with a bladder on the end of a stick.

He goes, for instance, into the career of the late ineffable Daddy Browning, examines Aimee Semple McPherson with tender care, recalls how Queen Marie came, discusses Jimmy Walker and Earl Carroll, devotes pages to the "civic greetings" which New York used to shower on distinguished visitors and indulges in a number of fearfully barbed comments in New York's so-called society.

He tells about the Valentino funeral and about the marvels of interior decorating which can be observed in New York's beauty salons. He writes of that super-circus spectacle, the Hauptmann trial, and then turns to a discussion of Lucy Cotton Thomas and Gen. Hugh S. Johnson.

The result is a sardonic and comic book. The country, says Mr. Walker, seems to go nuts every so often, and here is the proof of it, as a New York newspaperman has beheld it. You will get many a laugh out of it—and you may find it a trifle dismaying as well. It is published by Stokes

English Visitor Finds Some Good Things In United States

A. G. MACDONELL'S "A Visit to America" is a witty and good-natured account of his travels and travails on this continent during the fall of 1934, declares it is foolish for foreigners to compare United States with any one European nation.

The United States, he says, is nothing less than a continent in itself, and it can fairly be compared only with Europe as a whole. It has its wild and lawless areas, for instance, as Europe has its Balkans; but to compare it with Germany or England, which do not have such areas, is unjust, for Germany and England are only small parts of the European ensemble.

This English visitor seems to have enjoyed himself immensely and his book provokes a long series of chuckles, since he writes with a deft, unlabored wit—as, for instance, when he says that American football combines the less pleasant features of English rugby and the World War.

He liked Boston, Baltimore, Helena, Mont., Salt Lake City, San Francisco and Louisville, Ky., very much indeed. He did not care so much for Chicago, Butte, Los Angeles and most of Texas.

He found New York restaurant cooking atrocious and Kentucky cooking divine. Amazingly, he reports that auto traffic manners on this side are far better than those of England. He has written a pleasant book. Macmillan publishes it.

Scotland Yard Story

IN "THE SULLEN SKY MYSTERY" H. C. Bailey (Crime Club) reintroduces that old Englishman, Joshua Clunk, a sanctimonious little shyster lawyer who goes about humming hymns, confounding Scotland Yard, and solving abstruse murder cases, and an engaging figure he is.

We have a corpse found on a beach, an ex-convict in a position of deep suspicion, and some high-powered shenanigans by Mr. Clunk. The tale is highly satisfactory from start to finish.

Library Leaders

Diggon-Hibben Lending Library—Realism and romance: It Can't Happen Here, Sinclair Lewis; Edna His Wife, Margaret Ayer Barnes; Hands, Charles G. Norris; Deep, Dark River, Robert Rylee; Wind Blew West, Edwin Lanham; Enchanted Spring, Clive Arden. Mystery and adventure: Explosion, P. C. Wren; Was It Murder, James Hilton; Snow Falcon, Ganpat; Victorious Troy, John Masefield; White Buffalo, Robert Ames Bennet. Non-fiction: Powers That Be, Alexander Cannon; Potlatch and Totems, William M. Halliday; Mary, Queen of Scotland and the Isles, Stefan Zweig.

Marionette Library—Non-fiction: Our Lords and Masters, The Unofficial Observer; Arctic Adventures, Peter Freuchan; Borzoi, Igor Schwezoff; Men and Deeds, John Buchan; Scottish Journey, Edwin Muir; Secret Servant, Bernard Newman; Who Said Murder, Charles W. Bell. Romance and realism: Victorious Troy, John Masefield; Some Day, Ruby Ayers; Oh, These Men, These Men, Angela Thirkell; The Wedding, Denis Mackail; The Shining Cloud, Margaret Pedler; Polycarps Progress, Victor Canning; There Goes the Queen, G. V. Ellis; When Sorrows Come, Horace Annesley Vachell; Silas Crockett, Mary Ellen Chase. Mystery and adventure: Scarred Jungle, Hulbert Footner; Uncharted, Sydney Parkman; The Unicorn Murders, Carter Dickson; The Snow Falcon, Ganpat; Riders of the Rocker K., Stephen Payne; The Three Coffins, John Dickson Carr; The Mystery of the Seven Cafes, Sydney Horler.

Booklovers' Library—Non-fiction: North to the Orient, Anne Morrow Lindbergh; Diagilieff, Arnold Haskell; Salamina, Rockwell Kent; Gino Watkins, Scott; Seven Pillars of Wisdom, T. E. Lawrence. Realism and romance: Best Short Stories 1935, O'Brien; Frost at Morning, Beatrice Kean Seymour; Green Rushes, Maurice Walsh; Full House, J. M. Farrell; Rachel Rosing, Howard Spring; House in Paris, Elizabeth Bowen; Shining Windows, Kathleen Norris. Mystery and adventure: Perjured Alibi, Masterman; Corpse With the Sunburned Face, St. J. Sprigge; Spanish Cape Mystery, Ellery Queen.

Catherine the Great Her Queer Husband and Her Lovers

IN HER latest book, "Catherine the Great," Miss Gina Kaus tells in simple but arresting language the life story of this woman, who for thirty-six years sat on the throne of "all the Russias."

Terrible, indeed, is the history of the married life of young Catherine, tied to a neurotic husband who, says Miss Kaus—

"Would never ask for happiness from her, nor wish to make her happy; she could never be his wife and partner, but only his enemy. . . . He scorned her and ran after other women. Without displaying the least jealousy—on the contrary, with a certain degree of pleasure—he suffered and encouraged her intimacies with other men. He subjected her to every insult a woman can endure, and what made the outrage a thousand times worse was that the whole Court, and in a certain sense even the whole of Europe, witnessed her humiliation."

Little wonder that Catherine, "as tender and loving as any other woman of warm and natural desires," should have lovers, Orlov Poniatovsky and all the others.

But they were by no means her whole life. Catherine "felt herself born to be a ruler," and rule she did—to such good effect that just before her death, Peter the Great's dream of uniting Courland with Russia, and making Russia mistress of the Baltic, had been realized.

And when she died—with a laugh on her lips—"All the people who had known her personally . . . wept bitterly. Beyond the frontiers kings and rebels drew a sigh of relief; she had excited the envy of the one and intimidated the other. Only the Russian people remained unmoved by her death. Inside her palace she had been a kind Little Mother, on the throne a victorious monarch, but the people themselves had benefited neither by her kindness nor her victories. She was not to blame. She had aspired to the best, and achieved the possible. The time factor was against her—for she lived in advance of her age."

Hudson's Bay Company

JOIN "THE BAY" LIBRARY

—and enjoy many delightful hours of entertaining reading. Fiction, Biography and Travel. 2¢ per day; 50¢ per month.

—Mezzanine Floor at "The Bay"

DAVID SPENCER LIMITED

Lending Library

Enables You to Read the Latest Travel, Biography and Fiction (For a Small Monthly Subscription) The New Winter List Can Be Obtained at the Library Desk

The Booklovers' Library (Girsha Orpen) 201 Campbell Bldg., Douglas and Fort Sts., has the latest in Fiction and Non-fiction, for 50¢ a month. TELEPHONE GARDEN 3062

A SUBSCRIPTION TO THE Diggon-Hibben Library IS THE CHRISTMAS GIFT IDEAL Regular 50c Month. Christmas Special, 3 Months for $1.00

THE LATEST BOOKS FICTION AND NON-FICTION Join Our Lending Library Now and Make Your Selection From Our Completely Stocked Shelves Oak Bay Library & Book Shop Windsor House, cor. Windsor Road and Newport Avenue—E 6744

Buy or Rent The Latest Publications At the MARIONETTE LIBRARY Hours: 8.30 a.m. to 6 p.m. 621 Fort St.

MUSIC OF THE DAY—*By G. J. D.*

NOVEL CONCERT MOVEMENT

AN EXPERIMENT in education, and a novel concert movement, is that of the London Children's Concerts, now entering its thirteenth year of activity. These concerts have been so successful, particularly since 1930, that some anxiety is felt they may even get out of hand by reason of a continous expansion, and the difficulty of organization is already very great. The booking of orchestras, conductors and halls in the many different places where the concerts are given have demanded much thought and work, and this season, most of the orchestras with whom the concerts are associated, are exceptionally busy, especially the London Philharmonic.

TO FILL LONDON'S SCHOOLS WITH "MAKERS OF MUSIC"

FOR OVER twelve years it has been the ambition of one Robert Mayer to fill London's schools with "makers of music," and during this period, thanks to his achievements, he has seen this making of music, or creation and eager training of school orchestras, grow every year.

Not only the success of the children's concerts themselves, but their effect on musical education has proved particularly gratifying. The range of music has been made as wide as possible, and a careful selection of works made that will appeal to all ages, not easy matters where there are varied audiences of children, rich and poor, some of them as young as four years old. For instance, such music as the Nocturne and Scherzo from Mendelssohn's "A Midsummer Night's Dream," excerpts from the "Messiah," Vaughan's brilliant "The Wasps," and "The Merry Wives of Windsor" Overture by Nicolai.

MODERN MUSIC, TOO

A FAIR AMOUNT of modern music is included in the programmes, such as Arthur Bliss, Holst, Hamilton, Harty, Sibelius and Prokofiev, and this season will include music from Weber's "Oberon," Purcell's "King Arthur" suite, Gustav Holst's "The Planets," and Rossini's "William Tell," in the concerts at Newcastle, Leeds, Huddersfield and a score of other large provincial centres,—for the first time, Coventry, Grimsby, Doncaster, Wakefield and York. Some of these centres have already been visited.

Mr. Mayer says he "wants to vitalize music teaching in the schools, for after all, what would modern life be without music, not only the hearing of music, but what is more important, the making of music." To stimulate musical activity is evidently one of his greatest ideals, and he finds gratification in the great assistance given him by teachers, directors of education, and members of civic and local authorities who have linked themselves with the movement. The help, too, of one of England's most distinguished musicians, Dr. Malcolm Sargent, who for some years has conducted the Saturday morning concerts and the London Philharmonic Orchestra, has been very valuable.

DOZENS OF SCHOOL ORCHESTRAS

THE ITEMS selected are always of short duration, and a programme never lasts more than an hour and a quarter. It is interesting to learn that through the movement dozens of school orchestras have come into existence with surprising quickness. In the case of a school just outside London a few strings and a piano, formed by an enthusiastic teacher less than a year ago, had practically a full orchestra before the summer holidays commenced.

Of all "isms" let it then be remarked, that optimism is the most beautiful of all, and not for the first occasion has it been said here that the time will come when no school which accounts itself first class will be satisfied unless it has its own orchestra, or some instrumental ensemble identified with its school life.

MOUNTAINS AND MUSIC

MANY MODERN writers have written and still write with evident musical sentimentality, and fluently and most interestingly. One of these books has come to hand, by Vivienne de Watteville, written about her travels and adventures in her "Speak to the Earth," wanderings and reflections among elephants and mountains. Some years ago Miss de Watteville accompanied her father on an expedition in tropical Africa, the object of which was to collect specimens of big game for a museum. Her father met with a tragic accident and since his death her chief desire has been to visit their old haunts again and to live with nature. Her endurance, intrepidity, photography, dangers and intensifications of solitude—interspersed with the music she took with her in the jungle—are all very charming reading.

And what music did she select for such a trip? Here she says "how delightful it was to listen under the stars to a Beethoven or a Schubert trio, the former's 'Archduke' trio, particularly," for she realizes that of all the composers' works she took with her, Beethoven went the best with the mountains. His "Seventh Symphony" has now been played on the solitary slopes of Kenya Mountain (see recent African "war" maps for Kenya), 10,000 feet up. Was it not Whitman who used to test his poems this way? It's the first time, however, one has heard of Beethoven in the high altitudes of Africa, and how supremely appropriate and undivided in attention would be the first movement of the "Hammerclavier" sonata.

"BIRD-SONG"

AND HOW BEAUTIFUL is her description when she hears bird-song in the bush: "Theirs (the bush-cuckoos) is the sweetest, most lingering song of the veld. One of them pipes a hesitating, falling chromatic, each note liquid as a drop of water, and the other takes it from the bottom note of the octave and comes up, so that their voices meet in the middle and cross and come back again. Even the memory of it evokes a picture of the wilds so poignant and filled with regret that you can smell the brittle grass and the cooling dust. For they sang during that time of the day when the shadows overflowed in pools of lilac, and the plains ran out to the edge of the world in rippling gold under the almost lilac sky of the evening."

Surely, does her ecstasy grow out of the scenery and her joys, her several risks, and solitude?

STANFORD SKETCH HERE IN 1929

FOLLOWING the reference to more Stanford and Parry works made two weeks ago in this column, and from inquiries of a music student and a conductor, a sketch of the life of Sir Charles Villiers Stanford appeared in The Victoria Times, bearing the date October 12, 1929. In the plea for local attention to his works, the article may be repeated. At the same date, too, The Times music column drew attention to the new life of Handel, written in the enthusiastic and voluminous style by Newman Flower, who has also completed a book on Schubert.

This Handel volume occupied four years of Flower's life; nothing escaped him, and it is only by reading the history of Handel's father—George Handel—that one realizes how near to not being born at all the famous composer was. Only a few weeks now when once more his beloved "Messiah" will be heard at the Cathedral.

RE "STRANGE AS IT SEEMS"

IN "STRANGE AS IT SEEMS" in The Times issue of Monday evening last (November 18), a sketch and a brief reference were included of Count Geza Zichy—"who lost his right arm as a boy—became one of the greatest pianists of his time (1849-1924)." Geza Zichy (Zit'che), Count Vasony-Keo, was born in Hungary, July 12, 1849, and was the son of a Hungarian noble. He was passionately fond of music, but when a boy music student at the age of fourteen he lost his right arm on a hunting expedition (September, 1863). So bent was he on continuing his music studies that by dint of unconquerable energy he became a left-handed piano-virtuoso of astonishing and brilliant attainments. His instructors were Karl Mayoberger, composer-pianist of Vienna; Volkmann, distinguished instrumental composer of Saxony, and the great master, Franz Liszt, at Pest, one of the three places in which Liszt lived during the last years of his life, and at the time when a throng of pupils and admirers followed him from each of the three districts (Weimar, Pest and Rome).

Count Vasony-Keo was also a member of the legal profession, and an incumbent of high positions, but he found time to give many concerts, and even undertook extended pianistic tours, for charitable purposes. On several occasions he played in public with his master, Liszt, an arrangement of the latter's "Rakoczy" march for three hands, and up to his forty-third year he was president of the Hungarian National Academy of Music, and later held similar prominent positions.

He has written a melodrama, a cantata ("Dolores"), a four-act romantic opera, a three-act opera, a ballet, a collection of studies and pianoforte pieces for the left hand alone, some songs and part-songs. Before he died, in 1914 he completed his great trilogy: 1, "Rakoczy"; 2, "Nemo"; 3, "Rodosta."

THE "SWISS COUNT"

THIS IS reminded of the "Swiss Count," John James Heidegger, an old court favorite and a notable manager of the Opera House in the Haymarket (London), in the eighteenth middle century. Heidegger was the son of a Zurich pastor of Switzerland, but went to England, and while he was at the Haymarket he attracted the notice of George II, who made him Master of the Revels and Superintendent of Masquerades to the royal household.

From a favorite he became an autocrat, and no festival, ball or concert was considered complete until the details had been submitted to and passed by the Swiss adventurer. Though tall and well made, Heidegger was extraordinarily ugly. He had, however, the good sense to treat his ugliness as a joke, and one day made a bet with the Earl of Chesterfield that the latter could not find an uglier face in all London

The earl, after an exhaustive search, found a woman in St. Giles's whose face he considered even more repulsive than that of the Master of the Revels; but when Heidegger put on the woman's head-dress it was agreed unanimously that he had won his wager. At this time he was making the then princely income of $25,000 a year, and gave most elaborate entertainments to his friends. Even the King condescended to visit him at his house at Barn-Elms.

Although an epicure and a heavy drinker, Heidegger lived to the age of ninety, and in spite of his extreme ugliness—

With a hundred deep wrinkles impressed on his front,
Like a map with a great many rivers upon't—

an engraving of his face, taken from a death mask, shows strong marks of benevolent and kindly nature and features by no means displeasing.

He lies buried in Richmond Church.

FROM TAILOR TO OPERA TENOR

A BERLIN paper has reported how a tailor of that city, Albert Hansmuller, has been "discovered" as a singer, and that he has laid aside his needle and scissors and has been engaged as principal light tenor at the famous Reuss Theatre of Gera.

His father was killed in the Great War, and he began tailoring at an early age. While he was still young his voice showed great promise and his mother was persuaded to take him to the Berlin Conservatore, where he was told that he was "completely without talent." Hansmuller, however, continued singing, and leaving the tailor's board tried to earn his living by singing at various beer gardens. But failing to make a living, he once more returned to tailoring.

Recently while he was singing at his work an aria from "Aida," a customer heard him and became enthusiastic with his voice and singing. The customer was no less than the director of the Gera Theatre. Hansmuller's voice was tried and tested, and he will begin by singing the tenor roles in "Carmen" and other operas.

A VOLUME of 664 pages, containing Lives of twenty-nine composers, with the title "Music" has just been published in London. The book is uniform with "The Musical Companion," beautifully produced and for all its 664 pages slips easily into the pocket.

It is said there is "nothing on the same lines ever published," and "is indispensable both to experienced music lovers and to that vast new public which is beginning to enjoy music by wireless and gramophone."

Each of the Lives is written by a well-known musician: Sir Richard Terry writes the life of Palestrina; Edwin Evans, that of Berlioz; F. Bonavia, that of Brahms, and so on. There is an introduction by Dr. H. C. Colles, the famous editor of Grove's Dictionary, and its editor is Bacharach, who edited "The Musical Companion."

Creating Money

Sir Thomas White Denies Bankers Make It Out of Nothing

By SIR THOMAS WHITE

DURING the recent election campaign and of late years in the debates in Parliament the assertion was frequently heard, and no doubt confidently believed by many, that all bank deposits are made by bankers themselves and that "money" is thus created by mere bookkeeping entries in the ledgers of the chartered banks.

Not so long ago we had the privilege of a visit from a very distinguished theologian in the person of Very Rev. Hewlett Johnson, D.D., Dean of Canterbury, who voiced this theory in the strongest terms. At his meeting in Toronto the worthy dean is reported to have expressed himself as follows: "Bankers create money out of nothing. Bankers lie when they say they borrow money and then lend it out again. They make money out of the blue."

Both those engaged in banking, and the producing and mercantile classes of the community who use bank credit, would indeed be surprised and relieved if this revelation as to the ease with which money can be created were indeed true. But questionings must undoubtedly have arisen even on the part of the general public who, although not skilled in the technique of banking, nevertheless have a fair grip upon plain, everyday common sense, and are slow to believe that something can be made out of nothing.

* * * *

THE QUERY naturally arises: How have the many exponents of this theory reached a conviction so greatly at variance with fact? Merely by adopting without critical examination the catch-cry, "Bankers create deposits by making loans." From the partial truth embodied in this assertion they jump to the fallacious conclusion that deposits are illusory and can be swollen to any desired amount by the simple process of loaning with or without security. Some go further and appear to contend that even the making of loans is unessential for the purpose, and that deposits can be created by merely entering figures in deposit ledgers or by converting the blue sky of heaven into credit with which to supply the borrowing needs of a great nation. Surely there are Marco Polos in these latter days of exploration in the realms of banking technique.

It is a fact that when a loan is made by a bank to a farmer, a manufacturer or other borrower a credit called a deposit is set up in his favor in the books of the bank. This is to enable him to draw cheques against this deposit, with which he pays for labor and supplies necessary to the operations of his business of creating products, from the sale of which he will repay his bank loan and make his ultimate profit. The proceeds of the credit or deposit so drawn upon find their way back to the bank or other banks by way of individual deposits of those to whom the proceeds of the credit were paid by the borrowers, or others with whom they dealt. But the essential point is that against the credit or deposit in his favor the capital of the borrower in question—that is to say, his actual wealth and, if the loan is made for productive purposes, the value of his production during the continuance of the loan—becomes security to the bank for repayment of the loan. If this were not deemed adequate security by the bank the loan and the so-called deposit would never have come into being. Credits, therefore, instead of being manufactured out of "blue sky" or by "bookkeeping entries," rest upon the financial worth or capital and business capabilities of borrowers, whose aggregate loans, so secured, are shown on the assets side of banks' balance sheets. This vital and fundamental principle of banking is entirely overlooked by those who, like the dean, contend that bank credit is "created out of nothing."

NECESSARY BANK RESERVES

ANOTHER vital feature of banking is also overlooked. When credits are created in favor of customers, whether borrowers or savings depositors, a bank must be always prepared to meet cash demands of depositors and cheques drawn and deposited with other banks against these credits by payment through the daily bank clearings, not in their own notes, but in legal tender which is issued, not by the banks, but by the Bank of Canada. This is the reason why a bank must always keep "liquid" to the extent found necessary under the experience of bankers in the conduct of their business along safe lines. To maintain the requisite degree of liquidity, varying with varying conditions, banks must hold a considerable percentage of their assets (about 10 per cent of their liabilities in normal times) in legal tender—that is to say Bank of Canada notes, or, what is the same thing, deposits with the Bank of Canada. They also hold a much greater precentage in short-date government securities which can be readily converted into legal tender if required. The legal tender yields them no interest and the short-date government securities a very low rate as compared with commercial loans. In addition to these immediately liquid resources, banks carry secondary reserves in longer-date government securities, industrial and other bonds and call loans upon stocks and bonds. The aggregate of credit which banks can safely extend at any given time is thus conditioned by the degree of liquidity which they possess through the holding of legal tender and their secondary reserves.

* * * *

FROM THE foregoing it will be seen that under a sound system of banking the obligations of banks to their customers must be at all times secured by the financial resources of those who borrow from them, whether producers who require temporary credit pending the creation and marketing of their finished products, or governments in respect of their securities, or borrowers against bonds and stocks.

When bankers thus create "deposits" in favor of borrowers for convenience in the operation of their credits, such deposits represent the sums borrowed, which, as stated, are deemed to be adequately secured by actual wealth existing at the date of the loans, or, in the case of loans for productive purposes, come into being as a result of the proceeds of the credits being chequed out by the borrowers to enable them to pay for labor, raw materials and other necessary items entering into the cost of production of their finished product.

Credits are not, therefore, manufactured out of nothing, blue sky, or by bookkeeping entries, but against real wealth, which through the technique of banking is rendered liquid to serve the financial needs of the agriculture, industry and commerce of the nation.

AN ORIGINAL thought is dynamite. If you advance one, it would blow the whole system of education to hell.

—Frank Lloyd Wright, famed architect.

* * * *

THE WAR in Africa is a necessity. If we conquer one-half of Abyssinia, we shall send there, in 100 years, 5,000,000 Italians.

—Dr. Giovanni Macerata, Venice.

* * * *

I THINK history has . . . demonstrated the only way to get what you want is to go after it. As far as empire-building is concerned, there seem to be only two methods—the so-called peaceful penetration or absorption and conquest.

—Gen. Italo Balbo.

"Porgy and Bess" Opera Acclaimed--Ballet Russe Coming On Tour

By DONN SUTTON

NEW YORK.

THE CUSTOM-BUILT typewriters of Manhattan's dramatic and music critics—which presumably contain reinforced capital I's and other combination keys that will produce, at a single tap of the finger, such phrases as "brave and throbbing play," "inspired and significant theme" and "rich and delightful harmony"—were heard to clatter in unfamiliar concert the other evening.

For two new dramatic-musical spectacles, come to swell the infant season's list of productions, demanded the sage presence of both divisions of the critical fraternity.

There was the Gershwin-Heyward folk opera, "Porgy and Bess," casting its swaying shadows and deep-throated tunes against the stage walls of the Alvin Theatre, and there were the mad-cap Russians of Colonel W. de Basil's Ballet Russe de Monte Carlo, going ahead by leaps and bounds in the time-ripened setting of the Metropolitan Opera House.

Dramatic critic and music critic, bowing to each other across the ample aisle of the Alvin and from the red-plush seats of the Met., found both presentations exceeding good to the eye and to the ear.

* * *

IN YOUR notebook of "Things to See When I Go to New York," you may safely list "Porgy and Bess" as Event Number One of the new theatrical year.

Grotesque silhouettes of upraised arms and open-fingered hands and bobbing negroid heads; the stirring orchestral effect of husky voices, whisking brooms, rhymthmic rug-beaters and harmonious hammering that sound forth from front stoops and upstairs windows along Charleston's Catfish Row; the grim whine of an off-stage hurricane and the fear-filled wails of a primitive folk; the musical dawn cries of street vendors, savage lust in the creeping darkness of a palmetto jungle, a hopelessly hopeful cripple's pathetic love for a literally scarlet woman, murder and mammies, sin and soul-saving, peddlers of strawberries and peddlers of dope . . . these are the violent moods which George Gershwin and DuBose Heyward have molded into a home-made opera.

It is the Heyward play "Porgy" of eight years ago, returned now with a score, singing actors (or acting singers), and the name of the wayward "Bess" added to the title. It is an answer to the layman, who, bewildered by foreign-born operatic presentations, often has inquired: "Why can't there be an opera written in the 'American' language?" Critics differed as to its operatic values, but radio singers and dance-bandmasters, you can be sure, will relay to the far corners of the land such tunes as "I Got Plenty o' Nuttin'," "A Woman Is a Sometime Thing" or "There's a Boat That's Leavin' Soon for New York."

The crippled Porgy strives to have and to hold his woman, Bess.

Individual mention: Anne Brown as Bess, drugged by cocaine and sex... the acting and singing of Tod Duncan (who incidentally is head of the Howard College music department), as the lame and lonely Porgy...the singing of Ruby Elzy as Serena while the dimes clink into a saucer which holds the burial fund for her murdered husband...the exuberant dancing of John Bubbles as the good-for-nuttin' Sportin' Life.

And if a crap game never before has occurred to you as being operatic material, you are referred to the first act scene in Catfish Row.

* * *

YOU WILL NOT have to come to New York to see the Ballet Russe de Monte Carlo—the Ballet Russe de Monte Carlo is coming to see you. That is, if you live in or near one of the 112 cities in the United States and Canada which are on its itinerary.

This correspondent is a peasant who never was privileged to see the immortal Nijinsky in one of his tumultous leaps, who never sat proudly in a box to witness the old Imperial Ballet of Czarist Russia and who could not even let out a self-conscious cry of "Bravo!" or "Bis, Bis" from his aisle seat at the Met. without turning the shade of a great big juicy beet. Consequently, he is untroubled by comparisons with the hallowed ballets of yore, and is able to report that the Ballet Russe is a splendid show that offers more broad-jumping and fleet-footedness than a track and field meet, an Arabian Nights orgy that would make a Hollywood champagne party look like a meeting of the Ladies' Sewing Circle and more color than the flags of all nations displayed against an aurora borealis background.

Undoubtedly this is a crude report of a really beautiful spectacle, but if it will lure to the box office a number of strong, silent men who might otherwise be inclined to regard the ballet as sissy entertainment, it will have served a noble purpose.

If you have handy a pencil and paper (the reverse side of last week's laundry slip will do), you may wish to make note of the unpronouncable names of Luboy Tchernicheva, who excels as the faithless Zobeide; Yurek Shabelevsky, who is radiant as the favorite slave; Tatiana Riabouchinska, whose solo dancing is a delight.

Sono Osato, a ballerina who is one of the lovely reasons for the existence of the Ballet Russe de Monte Carlo.

Bakst's colorful original costumes and settings make riotous and luxuriant pageantry of the Rimsky-Korsakoff "Scherezade," the famous "Le Mariage d'Aurore" and de Falla's "Three-Cornered Hat."

St. Andrew

How Scots and Others Came to Dance In His Honor

From a Woman Correspondent

WE HAVE been reading that on Friday, November 29, St. Andrew's Eve, Victoria Scots and others are to dance at a ball in the Crystal Ballroom at the Empress Hotel.

On that same night throughout the world there will probably be a couple of thousand other St. Andrew's balls. In fact, wherever there is a square of tartan or a Scottish burr, the bagpipes will skirl and Scottish feet dance eightsome reels.

Why?

Because, says you, St. Andrew is the patron saint of Scotland.

Ah, but there is more to it than that. St. George is the patron saint of England, and St. David of Wales, but you don't find either the English or the Welsh tripping the light fantastic on those particular festivals—not to any great extent. They discourse heavily and a bit weightily but as a rule they don't trip. The Irish come off a bit better on St. Patrick's Day. But then they would. It has something to do with snakes.

* * * *

BUT HIGH JINKS on St. Andrew's Day can be traced back into the mists of antiquity, where they get lost among the trackless paths of nebulous mythology.

St. Andrew himself was the first apostle—fisherman of Bethsaida and the brother of St. Peter. True, his acts and gospel were later declared aprocryphal by the Fathers and Decretum Gelasu. Which, considering his martyrdom, has always seemed to me particularly bad luck. But they had a good deal of weight and popularity in the first Christian years.

As was the cheery way of the Romans before capital punishment, St. Andrew was almost scourged to ribbons before being crucified de cussata. Which means on a cross the shape of an "x." This was in 70 A.D., at Patrea, an uncomfortable little place in Asia Minor. Especially uncomfortable, one suspects, for poor St. Andrew.

And for two days, 'tis said, he hung on the cross adying, and preaching gentle words of peace and exhortation to the awed crowd.

Somewhere about 760 A.D., according to the "Chronicle of the Picts and Scots," "ye relikis of Sanct Andrew ye Apostle cam to Scotland." And it was not long before he became the patron saint of the countryside, such miracles did they work, ousting, incidentally, the reputation of St. Rule or Regulus, also curiously enough from Patrea, whom tradition, says was the first to try and convert the Pict and Scottish peasantry to Christianity. But then what is one saint's meat is another's poison.

The height of St. Andrew's fame came when, or so it is related in Leslie's "History of Scotland," King Aonglas (modernized version, Angus) saw the Cross of St. Andrew, that same de cussata cross on which the unfortunate fisherman was martyred, appear to him in the sky on the eve of a terrific battle with the Saxon Athelstane. When next day Angus went ahead and soundly trounced Athelstane and the Saxon forces, the vision was deemed propitious and St. Andrew formally adopted as the patron saint of Scotland, with his memory day fixed in the calendar of the church for November 30.

* * * *

NOW, AS HERETOFORE November 30 had been sacred to Freyr, Norse god of marriage, fertility, peace and plenty, whose worship had come to Scotland from the plains of Sweden, martyred old St. Andrew just naturally fell heir to all the honors formerly paid to Freyer.

These included black cats—much beloved by Freyja, the goddess of love and Freyr's wife—love omens of many kinds and dancing; especially dancing.

True, before Scotland became Christianized, dancing on Freyr's Day and eve had more than a tendency towards saturnalia. In fact authorities hint at more than nudism—a sort of witches' sabbath being the order of the night. But

"To Andrew all the lovers and the lustie wooers come,
Believing through his ayde and certain ceremonies done
(While as to him they presents bring and conjure all the night
To have good lucke and to obtain their chief and sweete delight.)"

In one of Buchan's books—the name I cannot this moment remember—he uses these St. Andrew love signs and potents to good effect and shows they are still prevalent in rural parts of Scotland.

Modernized St. Andrew's celebrations are valued not only socially but as occasions when the stirring dances of Scotland, the eightsome reels, "The Reel of Taloch" and the "Seann Truibhas," such as will be danced at the Empress Hotel by the officers of the Sixteenth Canadian Scottish and their wives, will come again into their own and recall the poetry and splendor of that mountain land across the Atlantic waves.—G.C.

Writing a Book?

Only Solid Work Can Bring Peace of Mind to Genuine Author

From a London Correspondent

I MAY as well answer those pests who insist on writing to me for a solution of the problem which seems to torment such an alarming percentage of the population of this country at any rate: "How shall I write my novel?"

"Why write it at all?" is the obvious rejoinder.

But so many people are apt to take this as just a joke.

There is no magical formula, of course. The intending novelist has only one course open to him or her. He or she must get down to the job. That is all. In order to write, one must write. The result, I hasten to add, should then be sent to an established literary agent—the only person who invites the infliction.

The chances then are that the effect will be sufficiently chastening to turn the would-be writer to more sensible occupations, such as gardening, solving crossword puzzles or collecting stamps.

The trouble is that so many vaguely ambitious individuals think it is largely a question of waiting for that precious moment of "inspiration" or settling down to a nice long talk about writing—rather than taking off their coats and sweating at the solitary hard labor involved.

This does not daunt the genuine authors-to-be. For they know that it is only solid work that can bring them any peace of mind.

* * * *

HOW TRUE this is was illustrated to me only this week. I met a man who is now an established literary success. For reasons that are fairly obvious, I cannot mention his name. But it is a fact that he is to-day considered one of the greatest fiction writers of the day. As soon as they are published, his books are snapped up by the hungry buyers, borrowers and stealers of Novels That Must Be Read.

Well, he made me an interesting confession. He had his first book published with comparative ease. He wrote a second—and no publisher would look at it. He wrote a third. It suffered the same fate. He wrote a fourth. The same thing happened. "I suppose I just couldn't hit it," he told me reflectively.

But nothing could stop him. He wrote his fifth book. It was accepted. His second published work, it was an immediate success. Now everything he writes is worth money.

You see, he just went on writing.

* * * *

OF COURSE, in this case, as in many others, it is quite probable that the omniscient publishers made a mistake in not accepting the manuscripts in between his first and second published book. For publishers' readers are often singularly blind to the possibilities of the MSS. before them.

Take, for instance, Halliday Sutherland's "Arches of the Years." Publisher after publisher returned it with the customary "regrets." The author had practicaly given up all hope.

But there was still another firm to which he had not submitted his memoirs. He sent it along.

It was accepted. As soon as it was in print it attracted attention. For two years now it has been a world's "best seller." It is now in its twenty-second large edition—and still selling furiously.

Dr. Sutherland's second book, "A Time To Keep," has meanwhile appeared and is doing extremely well, too.

There is, also, the other end of the scale of creative writing. I refer to the appalling bilge that is printed month after month, year after year, stuff that is either so silly or so nauseating that to publish it seems almost a criminal offence. Heaven knows what induces the publishers to trade in this kind of rubbish.

VERSE

TO A CHARMING LADY WHO HATH LEFT HOUSE AND HOME AND GONE AWAY TO VISIT THE GREAT CITY

Time goeth on leaden feet,
Here where his steps were fleet
To follow down the days
Your swift and lovely ways.
Insooth, I like him not,
The drunken, dragging sot.
He hath abjured all pace,
Now that he knows your face
Otherwhere; and no more
Finds aught to hurry for.
Thus Tim, foul caitiff oaf;
Now sits him down to loaf;
And grins at my disaster
Who urge him to move faster.
He grunts: "I will not stir
Til you fetch back your Her.
Till she is here once more
I'll sprawl across your door."

—Arthur Davison Ficke.

APOLOGY

Babies are hairless,
As a rule;
I'm a careless,
Cock-eyed fool.

—F. P. A.

ASCLEPIADES
(Floreat B.C. 290).

"Edu therous dipsonti chion poton . . ."
Sweet is vagrant summer snow
That touches lips and cools them;
Sweeter spring, the sailors know,
Than wintry sea that rules them;
Sweetest yet a single cloak
That in the dusk twilighty
Shelter two quite youngish folk
Who worship Aphrodite.

—Flimp.

SUNLIGHT

By Helen Welshimer

THE sun makes halos here and there
For unprotected heads to wear.

It throws its ribbons on the street
Like shining rugs for people's feet.

IT ties its gold in loops and bows
On people's shabby-looking clothes.

And watching faces you can tell
That hearts today are feeling well!

Getting Along

Spoiling Men Widens Differences Between Sexes

By HELEN WELSHIMER

MEN AND WOMEN are human beings before the distinction between sexes occurs. But once the segregation takes place it requires some pretty strenuous efforts to get them back on the same plane again.

There is the matter of food, for instance. If a man likes onion soup, he expects his wife to like it, too. If he does not want her to try it, the chances are that his love needs replenishing or he would insist that she share the delicacy.

A woman—to move across the table, and back to the family kitchen—will prepare a dessert that her husband likes regardless of her own dislike of it. It's a sign she loves him.

A man is hurt unless his wife likes his best friend, at once, hanging a rosary of approval around her neck of dear old Ed or Pete or Joe.

A woman breathes naturally again when her husband remarks that he doesn't see what she likes in Mary or Sue or Kate.

A man loses the hair on the top of his head and preserves a good neckline. A woman saves her hair and loses her single chin.

A man sets out on a transoceanic flight and is queried about air tides and currents and technicalities, while the woman who goes along is asked what she is putting in the lunch boxes.

WOMEN SPORT THEIR MEN FOLKS

FOR EVERY difference there is a reason. Women have spoiled men always. They have forgotten their own pains when a man had a cut finger in order to minister to his comfort. They have led him to expect the food that best suits a pampered palate. They have told him that any food is twice as sweet if it is the one he chooses, and let the tray of French pastries go by while they concentrate on stewed apricots—if he wanted them.

Why should they believe us when we work so hard to deceive them?

A man has more egotism than a woman. He is not afraid that his wife will notice that Ed or Pete or Joe has a better waistline than he has. Or what if she does? He is sure that he is loved for something of his own so he saves himself a lot of needless worry.

A woman, on the other hand, has had to fight her way through lopsided competition and it is music to her ears every time she receives an announcement that she has taken another hurdle. She has not quite learned the great difference between those two small words—liking and loving.

HISTORIC FAMILY SETUP EXPLAINS DIVISION OF DUTIES

THAT MATTER of the preservation of various parts of the anatomy has a good firm foundation, too. A famous beauty expert, Rose Laird, explained all that the other day.

"Men have to twist their necks when they shave and put in collar buttons when they dress, so of course they retain their youthful contour. Women forget to exercise their neck muscles since they are not required to do it in the process of dressing. When it comes to hair, women have the advantage. They crush their hair and exercise it when they arrange it. Men don't perform these mechanics. They wear tight hats, too. Consequently the upper half of a woman's head is younger than a man's but the lower half of a man's head is younger than a woman's.

The whole setup of family life—and you can be as prehistoric as you please about it—explains the division of duties in a family. In her delightful travel narrative, "North to the Orient," Anne Morrow Lindbergh says that the reporters questioned Colonel Lindbergh on technicalities about his trip.

"Oh, Mrs. Lindbergh, the women are so anxious to know about your clothes," one woman reporter addressed her.

"Where do you put the lunch boxes?" another asked.

It is true, too. No man cared what Charles Lindbergh wore, but women did want to know how his wife looked.

Men and women are different. It's a very good thing that we are. We get along much better.

Wealth In Songs

A NEWS ITEM from the east tells how king of the song-pluggers, Rocco Vocco (not a gag; it's his real name), is being honored by Tin Pan Alley with a testimonial dinner. This is news of a man-bites-dog nature since it is the first time band leaders have chipped in to feast a tune peddler.

But Rocco Vocco, who has plugged songs for thirty-one years, between the Battery and Frisco, is no ordinary song salesman. From Paul Whiteman and Abe Lyman down the line, "Rock," as he is known along the music market, has friends and acquaintances in any popular orchestra aggregation.

Song-plugging, "Rock" Vocco was sadly telling me, is not what it was in the old days before talking pictures and the radio, when a melody could click after constant repetitions by the late Nora Bayes, or Eddie Cantor, and sell a million sheet-music copies. Vocco is the man who once bought a catchy tune Fred Menken submitted as "Wabash Blues" for $50 and did not hear the end of its popularity until the profits came to $300,000. He is also the fellow who spread a million copies of Gus Kahn's "Toot-Toot-Tootsy" around the country. And other Tin Pan Alley products he has successfully peddled include "No, No, Norah," "Goodbye Broadway, Hello France," which you must have heard, sometime or other, on a tiny nickelodeon.

It was in 1904 that Vocco started in this good-time-charlie vocation at a First Ward Democratic ball in Chicago. Harry von Tilzer, the famous composer, asked Vocco to climb up to the platform and sing a ditty called, "Bedelia, I Wanna Stealya." Vocco sang this piece so well it became Chicago's anthem during the ensuing month and other cities took to whistling it afterward. And Vocco was installed by Von Tilzer in the song-plugging business. Now, he is the most popular man in the profession.

Press Agenting

From a Correspondent

SPEAKING of press agents, someone mentioned Louise Sachen, "the girl from Alaska," who created some rumpus back in 1917. Louise is the maid who stepped up to a New York hotel desk and in the register, gave her home as Nome, Alaska. An enterprising press agent dashed to the phones and informed the press of his find, an Alaskan miss who had never been to New York before. The papers adopted Louise the Chamber of Commerce feted her. Until one skeptic investigated and discovered that Louise was fresh from Chicago where, according to her father, "she shot biscuits in a beanery and not caribou in Alaska." Then Louise told all; she did not want to hoodwink anyone; she had really been in Alaska with a friend she met in Chicago. But why spoil her fun when for the first time in her life, everybody was fussing over her? . . . I wonder if Louise ever went back to the Eskimo sleighs.

Old-timers tell me they had press agents with imagination in those days. Like a Captain J. F. J. Archibald who functioned for what was at the time, one of the largest hotels. According to a bulletin from Archibald, one of the girders used in erecting the building was so delicately balanced in the maze of ironwork, that when a flock of pigeons alighted upon it, it took twelve workmen three hours to replace it!

WAR AND politics serve for maintenance of the people, but war is the highest expression of the national will for survival. Therefore, politics must serve and war command.

—General Erich Ludendorff of Germany.

Familiar Ring

IN MARK TWAIN'S "A Connecticut Yankee in King Arthur's Court" there are certain comments of the central character, Sir Boss, that have a rather familiar ring in these days of political worry over concentrated wealth and corporate power:

"And now here I was, in a country where a right to say how the country should be governed was restricted to six persons in each thousand of its population.

"For the 994 to express dissatisfaction with the reignant system and propose to change it would have made the whole six shudder as one man, it would have been so disloyal, so dishonorable, such putrid black treason.

So to speak, I was become a stockholder in a corporation where 994 of the members furnished all the money and did all the work, and the other six elected themselves a permanent board of direction and took all the dividends.

"It seemed to me that what the 994 dupes needed was a new deal."

Drama Critics' Circle

WHEN SEVENTEEN New York dramatic critics, including George Jean Nathan, get together socially in a clubroom, Broadway says her prayers. Well, seventeen of the men who with the twist of a pen, may make or break New York's shows, got together in a corner of the Algonquin last week, swapped yarns and organized the Drama Critics' Circle in the interests of good fellowship. Also to award a medal to the play they decide is the best of the year. The Rialto understands this to be direct opposition to the annual Pulitzer Prize, and the reviewers have not agreed much with the Pulitzer play decisions, lately.

THERE are three criteria of a stomach that is up to its job; a mind free from fog, an abdomen free from discomfort, and a sleep free from dreams.

—Dr. T. Wingate Todd.

* * * *

THE WAY to learn how to do a thing better is to study how it has been done before. That is the way to study history—by noting evolutionary processes.

—Henry Ford.

A PAGE FOR THE CHILDREN

Uncle Wiggily

By HOWARD R. GARIS

Once upon a time there was a queer animal called a Nab. The reason he was called that was because he was always trying to nab, or catch, other animals smaller than himself. The Nab was about as large as a dog and he had a very long nose. That's how he got his second name, Nosey.

But really his second name became his first name and his first name became the second, so he came to be called Nosey Nab.

"And some day," said Nosey Nab, "I'm going to be just like my name and nab Uncle Wiggily."

"Pooh! Nonsense! Fudge! You can't!" laughed the Bob Cat, whose silly little tail was as short as the Nab's nose was long. "You'll never catch that rabbit. I've tried and the Wolf has tried and the Fox has tried, but none of us can catch him, or nab him, as you call it."

"I'll do it," boasted Nosey Nab. "If I knew where Uncle Wiggily was I'd go catch him now."

BUMPED OUT OF BUNGALOW

"I can tell you where he is," said the Fox, limping up just then, for he had just bumped out of the bunny's bungalow on a cake of soap. "Uncle Wiggily just had a bath and I heard him say he was coming to these woods to look for an adventure. But he can look for all of me. I'm too sore to bother with him."

"I'm not going to try to catch him," said the Wolf. "He's too smart and clever for me."

"Then I'll do it," said Nosey Nab.

Off through the woods he started, just as Uncle Wiggily was coming away from the spring with the frozen fish in a can of water.

"What kind of a fish are you?" asked the rabbit gentleman as he hopped carefully along so he wouldn't spill the water out of the can, as I told you in the story before this. "You aren't a goldfish, are you?"

"No, I'm a catfish," was the answer.

"Oh, now you're fooling me," laughed the bunny.

"No, really I'm not," answered the fish. "My name is really catfish. I don't exactly mew like a cat, but I have whiskers on the side of my face and all cats have whiskers, you know. I suppose that's how I got my name."

Uncle Wiggily looked, and, surely enough, he saw some long, slender things like a cat's whiskers on each side of the mouth of the fish. But the whiskers were black, not white, and the fish, twiddling them, said to the bunny:

NOSEY NAB APPEARS

"Don't touch my whiskers, for they are sharp, like thorns, and can stick you. I wouldn't want that to happen after you have been so kind to me." Uncle Wiggily promised he wouldn't touch the prickery whiskers of the catfish that he was taking home to keep in his warm bungalow all winter. And, all of a sudden, out of the bushes popped Nosey Nab.

"Ho! Ho!" cried Nosey Nab. "They said I couldn't catch you, but I have, Uncle Wiggily. What have you in the can?"

"A catfish," answered the bunny, truthfully enough.

"Don't spoof me!" sneered Nosey Nab. "There isn't any such thing as a catfish, Let me look." He bent close to the can of water. Just then the fish popped his head out and with his whiskery horns he gave Nab such a dig on his nose that the Bad Chap loudly howled and ran away.

"Ha! Ha!" laughed Uncle Wiggily. "Good for you, Catfish!" Then he took the fish home. And when, later, the Bob Cat, the Fox and the Wolf met Nosey Nab and asked him why he had not caught the bunny, Nab never said a word. He couldn't. His nose was too sore.

Now, if the jumping rope will please stand still long enough for the soap to hang some clothes on it, I'll tell you next about Uncle Wiggily's basket.

(Copyright, 1935, by H. R. Garis)

THIS CURIOUS WORLD By William Ferguson

When local authorities at the cemetery near Gettysburg, Pa., placed the above sign near the entrance gate, little did they dream of the destruction that would be wrought by firearms on that very spot. On July 1-3, 1863, the most important battle of the Civil War was fought there, with enormous loss of life.

Building a Pipe Organ

Tin Cans, Mousetraps and Old Fruit Crates Used By Young Builder to Construct Fine Instrument.

Making a pipe organ from cans, mousetraps, and fruit crates may sound purely fantastic; but it was a real adventure for twenty-one-year-old Charles McManis of Kansas City, Kan., who recently completed, to the amazement of even his most confident friends, a two-manual instrument, at an expenditure of $75.

Installed in the finished attic of the McManis home, it is an attractive organ of good tone quality, and has been acclaimed by musical authorities who have inspected the instrument as an unusual accomplishment.

"I used five dozen tin cans," said young McManis in describing the construction of the organ to a group of students and teachers who visited the home recently, "the kind with paper wrappers that could be taken off easily. I took a long time to flatten them, cut them, and shape them into pipes."

The entire organ, which has been built into the west wall of the attic, occupies a floor space ten feet in length, four feet in width, and is five feet tall at its highest point. It has three ranks of pipes, one wood set and two metal sets; and another wood rank is now under construction by the youthful builder. Thirty-seven metal pipes and sixty-one wood pipes make up the set.

"Why the mousetraps?" an interested visitor queried.

"Oh, they're to hold the pedals up," he said.

Young McManis, whose father and mother are both accomplished musicians, was eager to enlighten the inquirer, a Kansas City music teacher.

"The grease guns you see back of them work the expression shutters; there are four in all, two of each set," he said.

Interest in an old reed organ, used years ago in the church which he and his parents attend, gave him his first incentive to create a musical instrument, the young organ-maker said. The failure of a pipe in the new organ of that same church one Sunday morning six years ago brought his interest to a climax. Crawling into the organ chamber during the service, he removed the six-inch wooden pipe, took it to the basement of his home, repaired it, took all its measurements, and began making a set of his own.

From that point on, it was a fascinating game, which he enjoys telling about. The pride of the creator, the joy of the experimenter dominated him. Having a fund of originality but not a great deal of money to spend on the project, McManis made the organ a veritable storehouse of ingenious devices.

"For instance," he explained, "I wanted a tremolo attachment on my organ which, instead of vibrating at one speed, would oscillate at any desired frequency. Knowing the principle on which most tremolo devices operate, I experimented, until I obtained the result I wanted. That stop knob beside the lower manual, when pulled out or pushed in, changes the speed of the tremolo."

Since he took his first piano lesson when he was seven years old, musical instruments have held an unusual attraction for McManis. He had his first organ instruction when he was fifteen years of age and continued his study for a year and a half. At present he is enrolled in the Fine Arts school of the University of Kansas, working toward a degree of bachelor of music in organ under the guidance of Professor Laurel Everette Anderson.

—Christian Science Monitor.

WOLVES

Photographs by George M. Warren.

These pictures are believed to be the first ever taken of captured wolves on Vancouver Island. Mr. "Cougar" Smith, the famous hunter up near Campbell River, caught them as cubs and raised them. In the top picture they are fighting over a deer's head and in the lower right picture one of them is shown in a playful mood. Lower left, shows Mr. Smith handling one of the cubs. The male wolves grow to be 125 pounds and the female about seventy pounds. They each weighed about sixty-five pounds when these pictures were taken.

Do You Know?

A queen bee can lay twice her own weight in eggs daily.

In addition to ancient eggs and birds' nest soup, the Chinese are particularly fond of dogs' flesh marmalade, made from roses, preserved oysters, ducks' gizzards and canned earthworms.

Most species of birds require about a week to build a nest.

The United States contains one-fourth of all the volcanoes in the world.

The pouch of the full-grown pelican is capable of holding seven quarts of water.

A Martinsville, Ind., fish farm breeds between forty and fifty million goldfish annually. These consume 3,000 tons of food in a year.

A civic law in Tenganan, Dutch East Indies, forbids men to work in the village under penalty of being publicly thrashed by women.

Queen Elizabeth was an enthusiastic book collector. She had her picture engraved on both covers of all her books, and actual jewels were used to decorate her crown in the pictures.

The peacock's scream can be heard a mile away.

All the electric lights in use in the entire United States would illuminate an area of but one square mile as brightly as it is illuminated by sunlight.

Last year, railroads had one fatality every 400,000,000 passenger miles, scheduled air transports one fatality every 24,000,000 passenger-miles, and automobiles one fatality every 11,000,000 miles.

Six varieties of cosmetics are used by the average woman: Lipstick, rouge, face powder, eyebrow pencil, cold cream and mascara. The average is three applications a day.

Arithmomania is a strange malady. The sufferer is obsessed with uncontrollable desire to count things.

The British House of Commons once adjourned to see eleven-year-old William Betty, boy prodigy, play in "Hamlet." Betty could master the heaviest Shakespearean parts with ease.

A snake's teeth are pointed backward to prevent escape of animals captured for food.

THE TINYMITES

Story by HAL COCHRAN — Pictures by GEORGE SCARBO

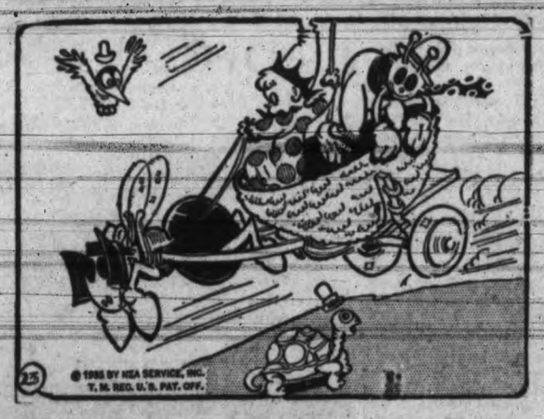

(READ THE STORY, THEN COLOR THE PICTURE)

Wee Duncy shouted, "Sure I'll smile, and I will stay here for a while. I guess you are a friendly sort, so I feel welcome here.

"I'm just a Tinymite, you see, as full of pep as I can be. There are a lot of other Tinies roaming somewhere near.

"This big grasshopper took me for a ride. Gee, you should see him soar up through the air with every leap. I finally wore him out.

"Then I lugged him across the ground until this pleasant spot was found. Imagine how surprised we were, when first we heard you shout."

"Perhaps I scared you. That was mean, but when you walked on the scene, I, too, was quite a bit surprised," the little elf replied.

"Where are the other Tinies, now? Please try and get them here, somehow." "I wish I could, but I am lost from them," wee Duncy sighed.

"What, lost? Well, don't you worry, son," the elf snapped. "It will be real fun to fix you up a carriage, in which you can search around.

"Although the going may be rough, I'm sure, if you search far enough, your worries will be over, 'cause the Tinies will be found.

"Now, first of all, the carriage will be brought forth, and you'll get a thrill." The wee elf clapped his hands and very soon exclaimed, "Look there!"

Then Duncy shouted, in delight, "An acorn carriage. What a sight! An ant is hitched up to the front of it, I do declare."

"All right, hop in. The thing is strong. Take your grasshopper friend along," the elf said. "Then I'll say goodbye, 'cause here I'll have to stay."

Wee Duncy did as he was told, and of the reins he grabbed a hold. In just about a moment, he was on his merry way.

(Copyright, 1935, NEA Service, Inc.)

Willie Winkle

Say, everybody, I've got a big scoop this week. I don't mean those kinds of scoops they use in filling bags with sugar or flour, but what the newspapermen say when they get a story the other paper doesn't get.

My friend George M. Warren, who goes around town showing moving pictures and telling stories and is a real swell fellow, came over to my place and started telling me about Mr. "Cougar" Smith and about a couple of wolf cubs he captured. George went up to Mr. Smith's place and photographed the wolves and you can see them on this page in the adjoining columns. George is becoming a great photographer, and he loves animals.

So I asked George to write a story about the wolves, and George is so good hearted he said sure right away, and in a couple of days he brought over the story. So here it is, and I'm going to let you see it.

* * * *

Mr. Cecil "Cougar" Smith has lived in the Comox Valley for forty-eight years, and is employed by the Provincial Game Department as a predatory animal hunter. He was nicknamed "Cougar" due to the large number of cougars he has killed—over 500 in all. The purpose of my visit was to photograph two timber wolves which he had captured and had held in his possession four months.

I must admit my first impression was slightly disappointing. I had expected to see two vicious animals behind strong iron bars. Instead I saw a two-by-four chicken coop within which there were two peaceful-looking animals pacing up and down demanding attention. They were the exact image of the Alsatian police dog which I owned several years back.

So as to make it convenient to take photographs, the wolves were placed in a large chicken run; the chickens having been gathered and placed in an adjoining run along side. "Cougar" Smith carried the wolves to the run. The male, named Gerry, after Gerry McGeer, was very friendly, and there was no difficulty in handling him, but the female, named "Baby," was quite snappy and had to be handled with leather gloves.

"Gerry" and "Baby" were quite pleased with their new surroundings. One minute they chased each other, the next chasing Mr. Smith's pet dog, a small black spaniel who was on the best of terms with the wolves.

Every so often one or two of the numerous chickens in the adjoining run would venture too near to the boundary wire fence. The wolves would dart for the fence and the chickens would fly off in all directions.

After the dog was taken out of the pen "Cougar" Smith procured the head of a deer, which he had shot a few days previous, and threw it to the wolves. They suddenly changed from peaceful- playful animals into vicious timber wolves. They rushed for the deer's head. The female, the first there, picked it up and darted off. The male, snarling, hard after her, managed to grab a hold with his powerful teeth. They paused for about a minute. Their hair was bristling on end, their fangs showed, and they snarled. The female suddenly lost her hold and made a dart at her brother's throat. They fought madly for two minutes and then "Gerry" retired.

* * * *

"Cougar" Smith told me how he captured the two wolves:

Last winter a report came to him that a pack of twelve timber wolves was near the headwaters of the Brown River and Dowes Creek in the Forbidden Plateau.

In the early spring the pack broke up and spread throughout the district as far north as the Oyster River, making various kills of deer. Mr. Smith started out on their trail, killing several and spreading poison bait.

On June 9 "Cougar" Smith was hot on the trail of a cougar. As he was nearing Wolf Lake he came across a deer carcass killed by the cougar. On examination he noticed that a section of the leg had been dragged a distance of a hundred feet up the rise, which was not the act of a cougar. His dogs seemed agitated about something.

He urged his dogs on the trail. A short distance on he came to a large rotten tree which was still standing. He noticed at the bottom a fair-sized hole where a lot of the old wood had been scattered away, as if some dog had been scratching around. He left his rifle standing against the tree and tied his spaniel to his pack. His hound he left to go where it pleased, knowing that it could take care of itself; and hoping that it might come across some scent of the cougar. Mr. Smith bent down to examine the ground around the root of the tree and came across a tuft of hair. He was on the point of taking this when he heard the hound, about a hundred yards up the rise, give a yelp. He grabbed is gun and figured that a wolf was nearby. He saw something darting in the brush. He raised his rifle and took a quick shot and killed the wolf. It proved to be a female, the mother of a litter of cubs. He returned to the old tree, poked around in the hole and found four wolf cubs, which he took to his home.

Mr. Smith kept the four cubs for a week. Two were shipped on July 1 to Seattle and placed in Woodland Park and the other two were kept till October 17, when they were shipped and reunited with the others at Woodland Park.

At their capture the cubs were only a few weeks old. They were given a pan of milk, which they refused at first. As soon as their noses had been doused in the milk they drank it up by the panfuls. The first month they were fed strictly on milk, and took all the milk that Mr. Smith's Jersey cow gave—three gallons a day. After the first month Mr. Smith fed them hunks of raw veal along with the kitchen scraps.

COULDN'T SWALLOW IT

A little girl went to a party and ate herself to a standstill. She realized this, but an elderly benevolent gentleman did not, and tried to incite her to further gastronomic feast. Tempting her with a dish of pastries, he asked: "Won't you have another cake?"

She eyed the dish sadly as she replied:

"I could chew it, but I couldn't swallow it."

SCIENCE AND INVENTION

MAN AND MACHINE—Camera Studies By Margaret Bourke-White

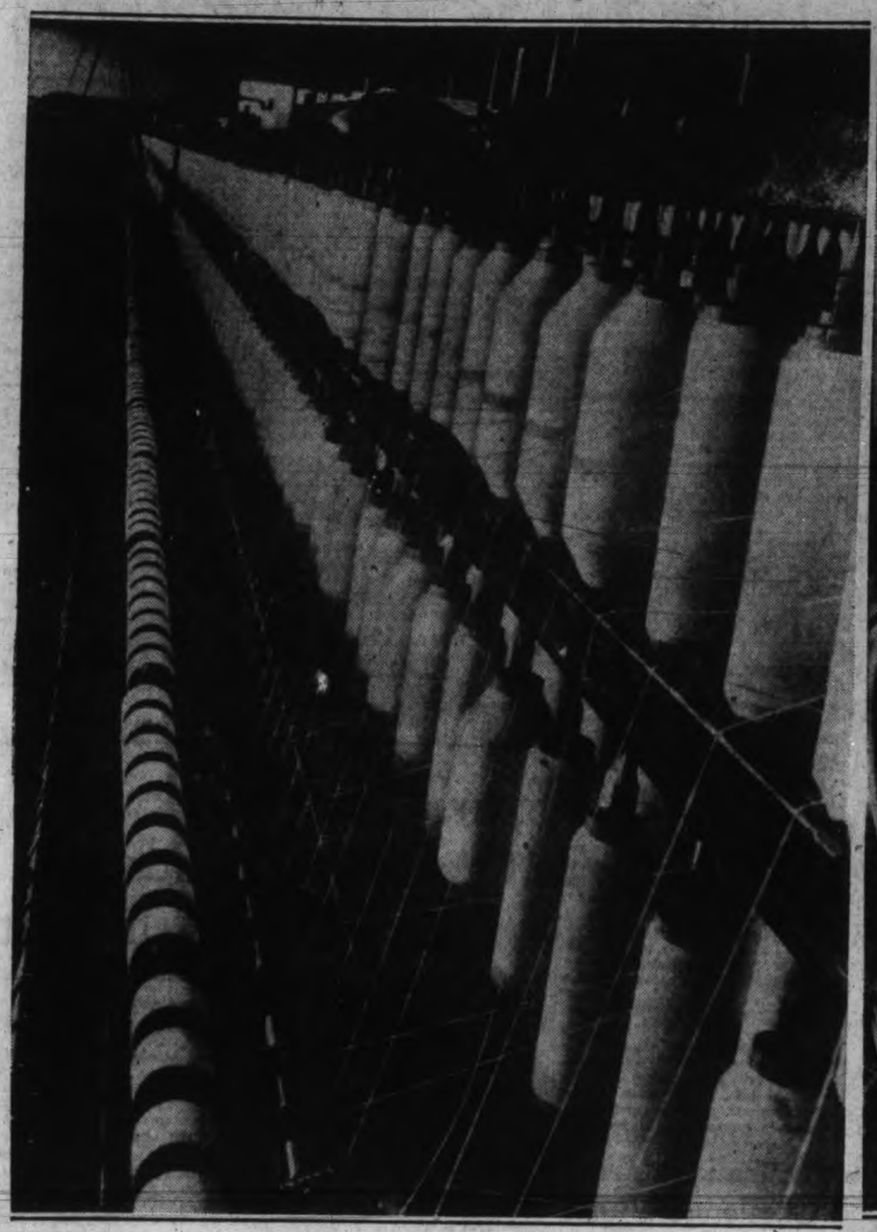

Spindles . . . bank on bank, row on row, mile on mile. These are the whirling spools by which the gigantic cotton textile industry gauges its productivity, pictured here in such strikingly geometric order—whirling smoothly, efficiently, at their tasks, oblivious to wages and working hours—they are in sharp contrast to the confusion and dissention, violence and recrimination of the industrial warfare which ever rages about them.

(Photos by Margaret Bourke-White; Copyright, 1934)

Looms . . . hundreds of thousands like this . . . chattering mechanisms with clamorous shuttles, watched by tense, deft workers . . . drawing billions of threads into the cloth you wear and use. . . . Often they have woven a new pattern into industrial life—more speed, more cloth, fewer men, shorter hours.

ENGINES of DEATH

Weapons of the World War and Weapons of the Next War Graphically Pictured in Contrast

Soldier of the Next War Won't Be the Pack Horse He Was in 1918

Side views, army old and one suggested new infantry pack.

Front views, old and one suggested new infantry pack.

By STANLEY A. TULLSEN

THE OVERLOADED soldier who rivaled a pack horse in the equipment he carried in World War days is being made a changed person—much to his relief. A great part of the burden that infantrymen bore on their backs in 1918 now is hauled in trucks and the foot soldier has been given mobility never before known in warfare.

The pictures strikingly show the transformation. The veteran sergeant at the left carries the burden which recruits of 1917 well remember—full pack, extra shoes, slicker, heavily loaded bandoleers, etc. The soldier of the next war, at the right, offers a trim contrast, with his smaller pack and neater uniform.

The great advance for the infantry has been in method of transport. Where foot soldiers once tramped over roads at three miles an hour, in the "next" war they will be rushed swiftly to the front in speedy trucks, some countries using midget vehicles that carry only two to four soldiers. The army chiefs incline to the view that light trucks, bearing ten to twenty men, are more practicable.

Dishwashing Status Raised With Science Calling In Chlorine To War On Germs

YOU MAY escape bullets and income taxes and a few other things, but you can't get away from the 50,000 bacteria—sometimes it adds up to 100,000—that, say laboratory scientists, infest your coffee spoon, whether it's an heirloom or plated one.

The United States Government, weary for a moment of wars and drums and stocks and taxes, has turned its mind to dishwashing, that well-established custom of swirling a plate through a pan of soapy water. The Bureau of Preventable Diseases of the Department of Health, at Washington, has discovered that the home remedy is not enough.

James G. Cumming, M.D., chief of this bureau, deserves the gratitude of the eating public for discovering that the washing and rinsing of dishes and silver can be turned to account in the war against bacteria.

EXPERIMENT STILL UNFINISHED

AN EXPERIMENT was conducted in forty-six restaurants. An average of from 50,000 to 100,000 bacteria clung to each spoon after ordinary washing rites was completed. Chlorine then was added to the dishwater. From two to no germs remained. The kind of chlorine and its technical application must be further perfected by the department, but when the knowledge is ready for dissemination, pneumonia, scarlet fever, measles, tuberculosis and respiratory troubles should be immeasurably decreased.

We would like to congratulate the Department of Preventable Diseases for its simple, direct method of going to the dishpan as the root of a lot of contagion. The eating menace stays with us, whether the war in Ethiopia goes to a great-grandson of the Queen of Sheba or an Italian Premier who has read about the things that Caesar did in Gaul. The danger from contagion in eating places—at home and in public—has remained static through the years whether or not Wall Street crashed or Congress voted inheritance taxes.

MAKING KITCHEN TASKS ADVENTUROUS

EVERYONE of us has been warned many times to be careful where we ate; to avoid those places where cups and glasses were merely dipped in water. Everyone of us has forgotten, time after time, the thousand thousand dangers to which human flesh is subjected. To have the matter taken out of our hands is a real service.

The dishwashing boredom should let up, too. It is a semi-purification rite that few women have escaped. The crumbs are hardly brushed away and the cups and saucers deposited in the cupboard, as most of us know, when it is time for another orgy. Now there will be some sense to it all. You will know, as you put your hands in the foamy suds, that you are going to battle, and the victory is yours. Millions of germs are succumbing.

There is a game that small girls play with dishes. Knives are knights and forks are princesses and spoons are dwarfs and pages. The dishes, depending on their sizes, become castles and cottages. There is a magic in the make-believe that makes the process hasten. Anyway, I used to find it helpful during the time-out period from croquet or a neighborhood game of tag or hide-and-seek. The misery of grown-ups, who had to wash dishes and were so old they couldn't use their imaginations with dignity, was a child-puzzle.

Now it is acived. Making war on germs is much more diverting than going romantic about oatmeal bowls and orange juice glasses.

Seriously speaking, the recent discovery of the health investigators is a worthy scientific project that should be classed with other findings that appear on the roll of research honors.

AUTOMOTIVE

Scoring of the piston walls may be caused by piston ring breakage as well as by insufficient lubrication.

* * *

Mounted underneath the hood when not in use, warning flares are available for passenger cars or trucks, to be posted on the highway behind stalled vehicles.

* * *

New brake linings sometimes have a tendency to grab. This can be eliminated by driving the car for a block or two with the brakes applied.

* * *

An extra key carefully concealed in a secret place under the hood eliminates a great deal of labor if the car should be locked with the keys inside.

Have Good Rain Drainage To Protect Your Walls

By ROGER B. WHITMAN

SOME FRIENDS of mine, who are altering their house on a thin budget, found that there was not enough money for gutters and leaders, as well as for an awning for a terrace.

Talking it over, it seemed to them that gutters and leaders would be a waste of money. They remembered hearing people talk of bills for repainting and for rusted pipe, and that a friend had had trouble when ice formed and tore the gutters loose.

I agreed that the awning would be a great addition, but said that, for the good of the house, the proper disposal of rainfall would be a better investment.

CAN WORK THROUGH CRACKS

A great quantity of water falls on a roof in a heavy rain; if not taken care of, it runs down the walls. Water does more harm to a house than any other one thing. Blown by a wind, it works through cracks seemingly too small to be worth considering, and, in addition to staining the inside walls and decorations, may do damage to the frame and other parts.

Considering these possibilities, I feel that gutters and leaders are necessities for protection as well as for appearances.

For satisfaction, design and material should be correct. The metal should be of a kind that will not corrode, for otherwise there must be continual repainting to keep it in condition.

To carry water from all but rare and exceptionally heavy storms, the leaders should have one square inch of area for every 150 square feet of surface drained, and the gutters should be in proportion.

PREPARE FOR ICE

Gutters should be so placed that, when clogged by ice, water will overflow rather than back up under the roofing. Supports should be strong enough to hold the added weight of ice.

Sections of gutter should be put together with joints that slip with expansion and contraction; if solid, they will break with changes in temperature. Leaders should be protected against clogging by dead leaves with strainers of the same metal at the openings; if of a different metal, there will be corrosion.

When the discharge from the leaders cannot be to a sewer or down hill, a dry well should be provided. For long service, a dry well should be a hole of ample size, lined with brick, stone or concrete blocks laid up without mortar, so that water can soak into the ground all around, as well as through the bare earth bottom.

The sides can be brought together at the top to form a bottle-shaped affair, to be covered with a slab of reinforced concrete and topped with a foot or so of soil. A dry well should be at least ten feet from the house to prevent water from working back to the foundations and cellar.

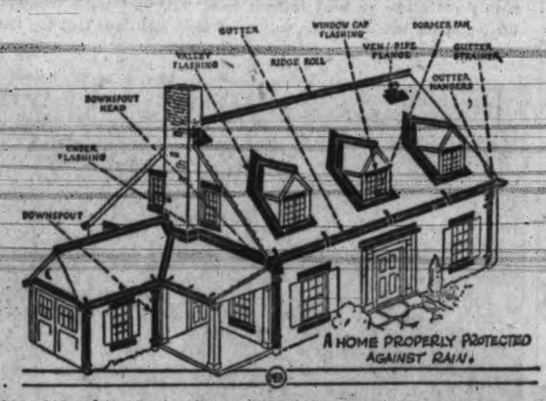

A HOME PROPERLY PROTECTED AGAINST RAIN.

Golden Plover Migration Natural History Miracle

WILLIAM ATHERTON DUPUY has been telling correspondents about the annual flights of the golden plover from Hawaii to the Arctic Circle.

This is a 3,000-mile non-stop trip which is made in about thirty-six hours. Each bird travels alone, without compass and remains for three months up beyond Alaska to raise its young.

The newly-born plovers, as soon as their wings are strong enough, hop right off for Hawaii. They plunge straight out into the middle of the Pacific and apparently never miss the tiny islands.

A theory of natural historians is that the birds have been doing this for thirty or forty million years—or ever since the Arctic was tropical—just from force of habit.

Stars have been found that are from 5,000 to 10,000 times as bright as our sun.

Air-conditioner For Single Rooms

THE AIR CONDITIONING department of the General Electric Company has announced the development of the first self-contained room-cooling unit which operates on an ordinary 110 volt a.c. circuit, and requires neither special power line nor water supply or drain pipe connections. It operates by a simple adjustment of its ducts to a window and plugging into the nearest electric wall socket.

Designed for such applications as office or board rooms, hotel room, or home living, dining and bedrooms the new conditioner cools, dehumidifies, cleans, and circulates 275 cubic feet of air per minute, and has a cooling capacity nearly equivalent to the melting of a half-ton of ice per day.

New Mercury Vapor Street Lights Used

BROOKLYN'S busy Albee Square, where Fulton Street crosses De-Kalb Avenue, is now lighted with eight General Electric high-intensity mercury-vapor luminaires, the first of their kind to be used within the area of Greater New York.

The Downtown Brooklyn Association Inc., with the permission of the city, decided to furnish a sample of what modern lighting might do for the business section. It chose Albee Square as the site for this experiment and mercury-vapor lamps as the source of illumination, as both seemed ideally suited to this purpose.

The light from the mercury lamp is greenish-blue in color but, in these luminares, it is combined with the light from an incandescent lamp which corrects the color to a large extent. Seen in the combined light of the two lamps, colors retain their normal appearance with sufficient closeness for this type of service.

These lights are not as large as the sodium-vapor lamps used for highway lighting. Although the sodium lamp is more efficient than the mercury-vapor type, the light from the mercury lamp is more easily corrected for adequate color rendition. Therefore the mercury lamp is better suited for most city street lighting.

In installing mercury-vapor lighting, the Brooklyn Downtown Association believed that managers of the large Albee Square stores would be quick to criticise or praise a new street-lighting system. And, aside from the hundreds of thousands of people who pass through this locality daily, it would be possible to learn the popular reaction.

The association was right. Department store-owners were much in favor of the new lighting and concluded that direct benefits would accrue to them as a result. The distinctive lighting set off window displays to advantage, and window shoppers of the night time became store shoppers the next day.

Persons entering the lighted area usually inquire about the lighting and stop to look over the equipment.

Bio-Chemical Diagnosis Shows Meningitis Sooner

A NEW DIAGNOSIS for the non-epidemic type of meningitis, enabling detection of the disease from one to five days earlier than heretofore, has been reported by Dr. Samuel J. Kopetzky of New York. The method was developed at Beth Israel Hospital, New York, under the direction of Dr. Kopetzky and Dr. Ella Fishberg.

Of the two types of meningitis, one is epidemic and the other follows an infection of the ear or the mastoid in many cases. The new diagnosis applies only to the latter type.

There had been no way of telling in advance whether an infection in the ear or mastoid would develop into meningitis and physicians had had to wait until the bacteria appeared to determine the presence of the disease. The new method determines sooner whether meningitis is pending.

Meningitis has two symptoms, it was explained, internal cranial pressure and toxicity. It had been thought that the toxicity was due to the bacteria.

The Beth Israel researches, however, traced the toxicity to the waste product of the cells themselves, which are ordinarily thrown off in the healthy body but which accumulate because the meningitis bacteria prevent the body from throwing them off.

CHEMICAL TEST OF SPINAL FLUID

Meningitis, it was explained, first produced "stasis of the circulation" of the cerebro-spinal fluid, and this starts the intercranial pressure and the consequent failure to remove the poisons. The pressure comes from the capillaries trying to wash out the waste products from the brain.

Instead of waiting for the presence of bacteria, the new method consists of taking a series of biochemical tests, which have been found to give definite indications that the disease is impending, Dr. Kopetzky reported.

The chemical indications were given as an increase in the lactic acid and cholin content of the cerebro-spinal fluid and a decrease in the chlorides, carbonates and acid-alkali balance of the fluid.

The new diagnosis, Dr. Kopetzky added, justified the expectation for increasing the number of cures and the saving of many lives.

Farm and Garden

Plant Tulips Deep And Escape "Fire"

By QUERCUS ALBA

MANY GARDENERS are concerned about the tulip disease which has appeared over here within the last few years. The tulip is prone to one serious disease known as tulip fire. The symptoms are the production of lesions on the foliage. If numerous, they may run together and produce entire collapse of certain parts of the leaf.

The reddening caused has made the disease known by the name of "fire." Lesions are produced on the flowers, which growers attribute to the action of adverse weather conditions. In bad cases the flowers are entirely spoiled. When the disease is bad, the main stem is attacked and the whole plant collapses before the flowers open.

The fungus which is represented by the resting bodies, dark or black in color, may be found in all infected tulips toward the base of the old flower stalk, inside the outer scale leaves, or between the bulbs which may have formed from the parent tulip. The disease is spread one of two ways: either by planting clean bulbs in contaminated soil—that is, the soil containing the resting bodies produced from a previously diseased crop—or, planting infected bulbs in clean soil. Under both these circumstances, infection of certain of the bulbs is bound to occur, and, furthermore, once a diseased shoot gets above ground level, the spread of the disease is easy. The short-lived spores ripen and are carried by the wind on to the healthy plants. Tulips can be grown in the same site for several years, but the resting bodies of tulip fire accumulate each year and in the end bulbs cannot be grown on the same area.

LIFTING

Tulips should be lifted at least every second year and the bulbs thoroughly cleaned off and planted back into a fresh site. When lifted, the whole of the debris surrounding each plant can be removed and with this debris most of the resting bodies are removed. The old flower stalks must be remover right to their base. The one brown scale protecting the bulb should then be carefully examined and if resting bodies are found to be present, this brown scale can with safety be removed, especially if it be not done until just before the planting takes place.

Tulip "fire" attacks no other plant but tulips. Therefore it is perfectly safe to alternate tulips with narcissi in the same bed.

It is safe to lift tulips three weeks after plants have finished flowering, although at the time the foliage may still be green. At this stage, if the tulips are carefully lifted and dried off, they will make good growth the following year. The plan of drying tulips off in the sun is erroneous, because tulips burn badly and develop the trouble known as "chalkiness." The correct place to dry tulips is either under a north wall or in an airy shed.

Data received from our Experimental Station at Sidney recommends the deep planting of tulip bulbs. Evidently by so doing the fungus is then drowned. Nine inches is the depth advised. This can hardly be done with a hand-trowel. It means planting the bulb nearly the length of an ordinary twelve-inch trowel. This seems a simple and easy way to eradicate "fire," and, if so, we should by all means follow the advice.

NECESSITY FOR CARE

We would like to emphasize the necessity for unending care towards the checking of any disease connected with bulbs. Commercial growers do all in their power to grow and send out clean stock. On a large scale, disinfected plants are used, but when it comes to the private garden especially where Oriental help is used, bulbs are planted year in and year out regardless of what condition they may happen to be in.

In many gardens where such help is used, everything is left entirely in the hands of the "garden man," and then one wonders why tulips and narcissi deteriorate year after year. What does the average Oriental, or even white, gardener know about diseases such as tulip fire or narcissi fly? The latter is far more dangerous than the former, as there is every chance of it spreading into other bulbs, such as our native camass or erythroniums. Prevention is the safest cure.

From Scotland Wheat Came To Canada To Battle Against Fate

By E. M. STRAIGHT
Superintendent Experimental Station
Saanichton

THE CHINESE cultivated wheat 3,000 years before Christ. The most ancient languages mention it, yet the beginnings of the wheat industry are wrapped in mythology.

The coming of wheat to Canada; its struggle for existence and what it means to Canada to-day are stories well known and full of interest to the Canadian people. Here neither myth nor legend has to be considered, for while the growing of vegetables was carried on by the agents of the Hudson's Bay Company soon after the arrival of the company, the growing of wheat began with the Selkirk Settlers, who arrived from Scotland via Hudson Bay and York Factory in August, 1812.

On the arrival of these settlers they immediately set about the preparation of small plots of ground for the sowing of small plots of ground for the sowing of the winter wheat they had brought with them. Only spades and hoes were available for the purpose, yet with these the work was done, and the seeding accomplished. Likewise, the balance of the prepared land was seeded the following spring. Both crops were a total failure.

From 1814 to 1824 it seemed as if wheat in Canada was pursued by an evil fate for the birds devoured what the Northwest Company had not trampled under foot. Many of the settlers left and did not return. John McLeod and three companions seem to have been the only ones who remained. Even with all the difficulties they had encountered some harvest was reaped from the partial recovery of parts of the trampled grain.

SEMPLE COLONY

Governor Semple, sent out from Scotland, arrived about this time with 120 persons. After setting aside forty bushels of wheat for seed he was able to allow two pounds of grain per day for each person, and thus they came through the winter of 1815-1816. The crop made good growth during the spring of 1916 until the Northwest Company again made its appearance followed by the massacre of "Seven Oaks" and again no harvest was reaped.

Early in 1817 Lord Selkirk sent a force from Fort William, recaptured Fort Douglas and the remnants of the Semple colony returned. Just where the seed came from we do not know, but a small quantity of wheat was seeded. Though the yield was good, there was a great danger of famine unless other food could be secured. The story of that winter, the hunting of buffalo, the unspeakable hardships endured cannot be dealt with in a word.

These Scottish settlers, however, struggled back to the colony and then seeded the remaining grain that had been stored for the purpose, and at great sacrifice. In early season the crop looked healthy and vigorous, but later grasshoppers like a plague devoured every green thing. A few ears of half-ripe grain were gleaned by the women.

GRASSHOPPERS

The winter following was quite as bad as the worst, but again ground was prepared and the little seed store planted and again devoured by grasshoppers. This time not a seed was left.

The next seed we hear of came from Wisconsin. After a three-months' journey on snowshoes, delegates sent by the colony reached Prairie du Chien, secured 250 bushels of seed, loaded it on flat boats, and by way of the Mississippi, Big Stone Lake and Red River, landed it at the colony in June, 1820. It was sown at once and partly matured. From that date on for forty-eight years, seed was abundant.

Subsequent history shows plagues of mice, floods, frosts and practically everything that the western farmer has ever endured, but by 1849 the census showed 6,000 acres under cultivation and 492 ploughs and 576 harrows owned by the colonists. And so wheat came to the prairies.

Chaff As Good Food As Wheat

Modern medicine appears to have put a crimp in that fine old adage that we should separate the wheat from the chaff and discard the latter as useless or nearly so.

According to a paper presented to the San Francisco section of the American Chemical Society recently, wheat may be very necessary in sustaining human life, but wheat chaff, straw and the like have now become very important factors in preserving human life.

Care Of Goats Same As Cows

In view of the increasing popularity of goat keeping in Canada, it is observed that goats require approximately the same care as dairy cows. Goats should be housed in wet, cold weather, and during the fall months they should be brought into the goat barn at night.

As the weather becomes colder they will be more and more confined, until finally in the winter months their only outing will be once a day for exercise. Clover or alfalfa hay is the best all-round roughage and the goats should be fed twice daily on as much as they will eat up readily.

Cabbages or roots in the form of turnips or mangels are also relished and may be given regularly. Oats should constitute the main grain, fed twice daily, morning and evening. Five to ten per cent of oilcake or 25 per cent bran may be added to the oats. Goats vary in their capacity for grain, so that each goat should be given what seems to be the necessary amount to produce the greatest flow of milk.

Barnevelder Hen Product of Many Crosses

By P. J. WIJK and P. UBBELS
Of Holland

REGARDING the descent of this breed, little is known with certainty. About eighty years ago, in the neighborhood of the village of Barneveld (Gelderland Province), the fowls which were kept in the ordinary way were, as regards color, of a very diversified nature among themselves and could not be classified as belonging to any particular breed.

They were called simply "farmers' fowls." On a few farms, however, Cochins were kept. The brown eggs of these were very much in demand. The other poultry breeders therefore endeavored to obtain breeding cocks of this breed.

The crossed Cochins were in 1885 mated with Brahmas and a few years later, more often, with Langshans. The type of the latter breed can still easily be traced in the present Barnevelder: the coffee-brown egg will also, no doubt, be mainly due to the Langshans, although the egg of the present Barnevelder is larger.

In 1899 it was ascertained that the fowls on the farms in the neighborhood of Barneveld showed some uniformity. This could be explained by the fact that the poultry keepers always obtained their setting eggs from the farmers who came to market with the finest eggs, and who as a rule used dark-colored cocks for breeding.

In 1906 these birds were once more crossed with Buff Orpingtons, in consequence of which they became a little more partridge-colored.

From 1910 efforts were made to obtain more uniformity in color and type, and from this time dates the name Barnevelder. The national organization of poultry breeders then existing, the "V.P.N.," has done much for the improvement of this breed. As a result of the introduction of the trap nest and the work of specialist breeders, rapid advances were made. In 1921 an association of Barneveld breeders was established and the standard was fixed, which still holds good at present. Since that time the breed has made great progress and may now be classed among the best utility breeds.

The color of the feathers shows some similarity to that of the Indian gamecock, although this breed has not been used in the creation of the Barnevelder. The Barnevelder cocks, however, have a seamed neck. In breeding regard is paid in the first place to a large number of large brown eggs, and only in the second place to the color of the feathers. By its build the Barnevelder belongs to the so-called medium heavy breeds.

Store Potatoes But Remember They Breathe

IN THE storage of potatoes it has always to be remembered that the potato is a living organism and that there are two periods when respiration may become of practical importance. One of these is immediately after digging, and the other a period of several days following a sudden rise in storage temperature.

To prevent sweating, special attention should be given to the ventilation of potatoes handled in bulk immediately after digging, and also after sudden rises in temperature following a period of steady cool storage. The lower the storage temperature, the higher will be the initial rate of respiration at a sudden higher temperature. Sudden rises and falls in storage temperatures are to be avoided always.

The early fall is the time to provide all possible air circulation by keeping ventilators and doors open until there is danger of freezing. On warm days doors should be closed and opened only at night when the air is cooled. The amount of ventilation required is that which will keep the potatoes dry. From early December onwards all ventilators and doors should be closed and protected to prevent the potatoes from being frozen.

Colquitz Waterfall Beautiful and Useful

Nature seems to hide its gems on Vancouver Island, and, just out of view of the motorist, the camera has caught these glimpses of a sparkling waterfall.

A million gallons of water a day rushes over these rocks as the Colquitz River tumbles in gay cascades down a fifty-five foot drop between the properties of J. A. Grant, Provincial Markets Commissioner, and John Marsden on the West Saanich Road, just past Royal Oak.

Beauty and utility go hand in hand here. This photograph taken at the top of the falls shows the number of pipes and slews that tap the water for the farmers below.

With a train of drops following and glistening in the sun, the water rushes swiftly down this sluice through the brushes and weeds of the waterfall to the fields and houses below.

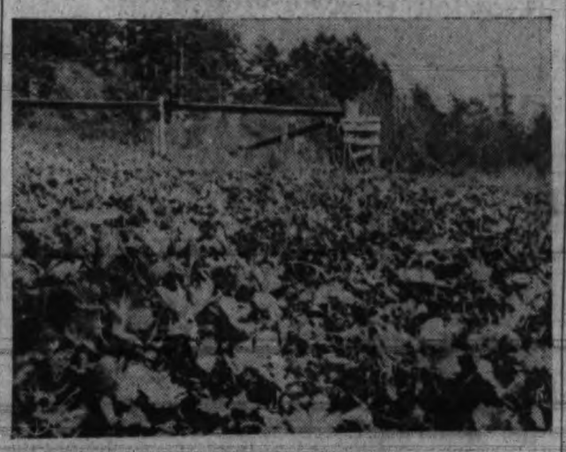

And here it is, almost at its journey's end, carried high above the fields whose green and luscious growth is the result of its life-giving moisture.

All-year Cabin Ideal For Pigs

The winter care of pigs causes no anxiety to the farmer who has adopted the all-year-round cabin. These portable cabins are useful for 365 days in the yar and are efficient and economical. They are cool in summer and provide adequate shelter in the winter.

Built of rough lumber, with securely fastened sides and hinged sections, each cabin has room enough for four or five brood sows, and breeding stock of all ages will thrive in the semi-outdoor life. for the cabins on the advent of winter can be moved to fresh ground or to wherever convenient. Hogs fed in cabins will rarely become crippled, but for this class of stock an open shed with a low, straw-covered sleeping berth is better.

The average piggery is difficult to ventilate and therefore damp. Dampness, impure air, lack of exercise, and overfeeding make a combination that will soon discourage the hog-feeder and relieve him of his stock. Not so with the all-year hog cabin.

Ayrshire From Quebec Highest Fat Producer

AN AYRSHIRE COW, "Springburn Lovely Pet," in the Bois de La Poche farm herd of W. W. Skinner of Senneville, Que., who has just completed her eleventh consecutive milk record, now ranks as the highest butter fat producing Ayrshire cow in the world and as the second highest milk producing Ayrshire in the world, according to the Canadian Ayrshire Breeders' Association.

She already held the Canadian records for fat and milk with a total production of 142,272 pounds milk, 5,890 pounds fat in ten lactations. These records gave her the No. 1 meritorious gold seal certificate of the C.A.B.A. and also entitled her owner to membership in the American Ayrshire Hundred Thousand Pound Club.

Her latest record of 13,943 pounds milk, 562 pounds fat in 365 days now gives her production a total of 156,215 pounds milk, 6,542 pounds fat, 4.12 per cent in lactations, or 3,644 milking days. This works out at 62,486 quarts milk, or more than seventeen quarts each milking day

Australians To Challenge Wheat Kings of Canada

WESTERN CANADA'S wheat kings face competition from down under at this year's International Hay and Grain Show, to be run off in conjunction with the International Livestock Exposition which opens in Chicago November 30.

Seven Australian champions, all from New South Wales, have entered their wheat samples in a challenge to Canada's supremacy in wheat growing.

For the livestock show, the fat of the land, to the number of more than 12,000 selected head, is entered.

A highly flourishing condition in animal husbandry and a quick recovery from drought ravages of 1934 was the interpretation Show Manager B. H. Heide put on the large number of contestants for the eight-day exhibition. With the companion grain show, it reflects also a decided state of well being "down on the farm," he said.

Heide estimated at more than $3,000,000 the value of the great herd of blue ribbon seeking horses, cattle, swine and sheep which will compete for rich cash prizes totaling more than $100,000 in the livestock and the hay and grain show.

Vagrant Farms Of Nile Delta

Agriculture in the vast area of the Anglo-Egyptian Sudan is carried on under a diversity of climates, peoples and usages, and it was in the Nile valley, some authorities state, that the first farmers of the world made their appearance in the ancient people known as the Badari.

However that may be, to-day the country south of Cairo is virtually rainless and would be utter desert save for the annual irrigation by the Nile flood.

Thereby hangs a quaint tale. When the flood declines, terraces and slopes of set new silt emerge. The high level borders which are covered only in years of extraordinary spate are called "gerfs," a similar term "gesiras" being applied to islands, sandbanks and sandy beaches. They are jealously prized assets of the river villages, for no cultivation is required in raising crops on them.

These gerfs and gesiras are under an ancient and intricate Mohammedan code which is somewhat different to Canadian rules and regulations. For example, if the falling flood one autumn reveals that a sandbank previously enjoyed by, say, village A, no longer exists, but that a new sandbank has made its appearance six or eight miles down stream, this new sandbank, although facing village B, is regarded as the truant property of village A, and not as a windfall for village B. The villagers of A thereupon trek daily to and from work on their distant vagrant property.

Is Brome-alfalfa Pasture Solution?

By "CERES"

ALFALFA and brome grass may be the pasture solution to Vancouver Island's grazing problems during the five dry months of summer.

Between May and September, seldom more than five inches of rain falls in Saanich out of a total annual precipitation of forty inches.

Pastures which are luscious and green in the early summer quickly become brown and dry. Cattle which should have nothing but a pasture menu during the sunny months have to be fed soiling crops or silage for succulent feed with added expense and trouble to dairymen.

Insufficient rain causes a problem which can only be solved by finding a pasture crop whose roots go down to a sufficient depth to tap the soil moisture.

Alfalfa is known to do well under dry conditions once it has got a start. Brome grass also sends its roots deep into the soil and is aided in its growth by alfalfa.

REDUCE COST

Henry Rive, dairy commissioner, believes that if a good pasture could be found that could stand the summer drought, it would be the biggest thing that could be done in cutting down the cost of production. He was enthusiastic over the prospects of alfalfa and brome, which he pointed out had been recommended by Kirk of the Central Experimental Farm at Ottawa, and Jefferies of the Dominion Experimental Station, Saanichton.

Cecil Tice, field crop commissioner, however, pointed out that while brome and alfalfa were undoubtedly a good combination, permanent pastures were hardly suited to the agricultural set-up on Vancouver Island. Land on small farms was too precious to be set aside for pasture alone.

On the other hand many dairies were in the "large" farm class, and on these permanent pastures would be profitable.

GOOD TILTH NEEDED

For alfalfa, the soil had to be in very good tilth, Mr. Tice said. It should be well drained, and enriched with plenty of manure, and also limed.

The brome-alfalfa mixture recommended by Dr. Kirk was fifteen pounds of brome seeds to five pounds of alfalfa. Another permanent pasture mixture recommended by the Central Experimental Farm consists of eight pounds of perennial rye, eight pounds of orchard grass, two pounds of white clover and six pounds of timothy.

Spare Time Work On City Lot Produces Harvest of $600 a Year

By A.L.P.S.

HOW WOULD you like to make $600 a year in your spare time?"

This sounds like one of these easy-money advertisements, but it has nothing to do with painting postcards or sewing socks.

A Victoria gardener has done this, and all he had was a strong back, some seeds, and a city lot.

"I have taken over $4,000 worth of vegetables and flowers off one city lot in seven years," John Gibson, of Lillian Road, said when I interviewed him recently. "I bought the lot at an auction sale for $350 and I made enough on the first crop to pay for it."

It was a lady who offered him a quarter for a bunch of flowers that turned Mr. Gibson into a commercial spare-time grower.

"I had a pretty garden on Fairfield Road, and I used to give lots of flowers away," he said. "Then a lady wanted to buy 25 cents worth of flowers, and since then I haven't given any more flowers away."

THREE CITY LOTS

That was back in 1917. In 1920 Mr. Gibson moved to Lillian Road and bought the lot on the Richmond corner. He paid $600 for it but in three years he had made enough off it to pay back the sum plus interest and taxes.

Since then Mr. Gibson's commercial spare time growing has expanded. He now has three city lots and he rents another lot from the city for $2.50 a year.

"Anyone can get a lot from the city for that amount," Mr. Gibson said when I expressed my surprise at the low rental.

The spare lots in front and to the side of the Gibson home now look like a market garden. A greenhouse has been built and is operated by Mr. Gibson's son Gordon.

Of course, this gardener can make a lot more money out of his produce than most people, as he sells everything retail. Also, his $600 a year was made in pre-depression days. Still, Mr. Gibson says:

"I wouldn't be a bit scared to take a city lot for $300 and make the price in a year working on it in my spare time."

THREE THINGS FOR SUCCESS

Spare time to Mr. Gibson means from three o'clock in the morning in the summertime or whenever it is light in the winter to when he goes to work, and in the evening he is out in the garden till it is dark.

The success of his spare-time work depends on three things—cultivation, rotation and fertilization.

"People think they can grow things without work," he said. "I quite often dig my soil four times a year."

The soil when Mr. Gibson started would not grow potatoes, but he built it up with manure, and in the case of clayey soil, peat moss and sea sand. Beside commercial fertilizer, he uses eight to nine loads of manure every year.

He only manures once every two years. On the manured ground he generally grows early potatoes. These are harvested in the middle of June, and chrysanthemums are then set out. Part of the land is planted down to catch crops such as radishes or lettuces and then turned to bulbs in October.

PEAS AND POTATOES

In the second year he uses fertilizer and plants out gladioli or root crops. In the third year he goes back to potatoes and the rotation begins all over again.

He also plants out peas on the year he manures, but the manure is buried deep in trenches. After they are finished in June, the land is then turned over to daffodils. In the second year he sets out root crops of perennials.

Thus Mr. Gibson gets two to three crops a year off his land. He does not believe in letting perennials stay put. He moves his every two or three years, and when he does he cuts out and discards the centre.

Peas, early potatoes, and lettuce are the most profitable crops, according to this spare-time grower, while there is an unlimited demand for all types of flowers.

In the case of early potatoes he grows the Early St. George, while he recommends Laxton's Progress, Lincoln, and Meteor as good garden peas.

Garden Hints For This Week

The best ROSES are grown in soil that has been deeply dug and well enriched with plant food. Now is a good time to plant roses of all kinds.

* * *

HEATHER, RHODODENDRONS, KALMIAS and AZALEAS do best in light soil with the addition of a liberal supply of peat moss. Dwarf growing varities are very useful for the adornment of the rock garden.

* * *

INCARVILLIAS may be dug up and stored in sand until next spring. This is sometimes called the hardy gloxinia.

* * *

Do NOT plant diseased bulbs of any kind—better to burn them.

* * *

PROTECT perennials from slugs by spreading a liberal supply of ashes around the crowns.

* * *

Frames in which VIOLETS have been planted should have the outsides banked with strawy manure. The glass may now be put on the frames.

* * *

Make new ROCKERIES and rebuild those that are not to your liking. Give retaining walls a slope of one inch backwards to the foot rise.

Time To Prune Trees On Wall

The pruning and training of wall trees can be done now.

If worn out branches have been removed, it only remains now to rearrange the growths so as to cover the space available, and to shorten back the stubs left by summer pinching.

If well ripened and not too long, the leading shoots of plums and cherries should be left entire, as shortening only induces growth. However, where little growth has been made and further extension is desired, hard pruning or shortening back will attain the desired result.

Peaches should have the young wood laid in full length.

Nightly Cleansing Makes Rouge Safe

Cecilia Parker, screen actress, illustrates the correct way to apply dry rouge.

By ALICIA HART

DOES ROUGE enlarge the pores?

No, it does not, provided, of course, your face is cleansed thoroughly at least twice a day.

If, when you go to bed, you leave dust and layers of makeup on your skin, before long your pores will be enlarged and your complexion will look rough and unattractive. But you need not blame the bad condition on your rouge. Attribute it to your own negligence.

If you like cream rouge (it generally is the easiest to apply and it stays on longer than dry varieties), smooth it on before you powder. If you have difficulty in blending it, brush your forefinger lightly across a bit of cold cream before you dip it in the rouge.

When you have finished, wait about five minutes before you powder. This gives your natural color a chance to get back to normal (it gets higher as you rub and pat on rouge), allowing you to judge accurately whether or not you need more rouge. You simply can't put cream rouge on powdered skin.

If you use a dry type, powder first.

Be sure to choose a shade that matches your natural coloring and learn to apply it correctly. It should be kept well upward, following the cheek bones outward. Don't rouge chin, hollow in throat or your forehead. After all, you are trying to enhance your natural skin tones and to smear artificial color on spots where natural high color never appears defeats your purpose.

SMART TABLE IS GOOD MATCH

Clever Hostess Relates Not Only Color Scheme But Also Design of Napery and Dishes

Deep ivory tablecloth with matching napkins bordered in brown provide a harmonious setting for the ivory and brown china that is designed on spherical lines.

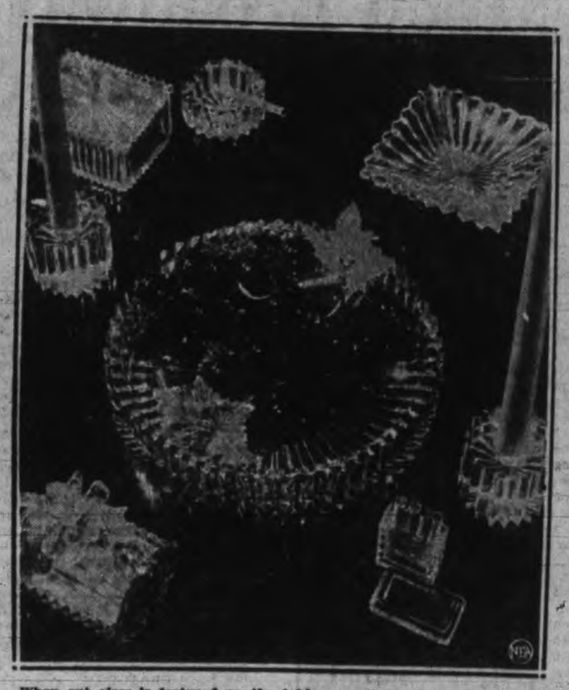

When cut glass is featured on the table, everything else must be kept simple. Such a setting provides a fine opportunity for showing off the fine wood of the table.

(From Hammacher-Schlemmer)

A metalized woven cellophane cloth provides a matching background for pewter ramekins and silver-finished cups on this very modern influence table.

By MARY MARGARET McBRIDE

WHEN YOU set a table for company these days, it is not a simple matter of bringing out your best linen and glass and china. Not, that is, if you are a hostess who cares about distinction.

The time is gone forever when just any cloth, so long as it is fine damask or lace, will serve as background for your Sunday dishes. There is the question of color harmony to consider and the equally vital matter of matching designs.

Take, for example, the buffet table in the picture. The silvery cloth is woven of metallized cellulose film (incidentally, it is non-tarnishable) and the ramekins of a hammered pewter, as well as the drinking cups with pewter finish, carry out the color scheme. The modern centrepiece is made of sapphire blue cellophane straws for accent with grey balls reflected on a mirror plaque. Imagine that you replace your pewter-color cups by glass and see how a fine effect could be spoiled.

COLORS OF NEW CHINA ARE IMPERISHABLE

The cloth in the breakfast table scene is a deep ivory to serve as background for the ivory china and the napkins have a band of rich brown to match the three pencil lines of color on each piece. This new china design is based on the circle. The plate is the shallow segment of a circle, the cereal bowl is a deeper segment, the teacup is a half circle, and the teapot and sugar bowls are complete circles.

The color in this set strikes another of the new practical notes in china—it is completely unaffected by wear, water or acids.

If your china has more than one color in it, by the way, try picking out and intensifying the most striking by embodying the same in cloth or doilies. If you use pottery, have a cloth or mats of contrasting color—yellow pottery, maybe with a blue cloth, or green pottery with yellow doilies.

If there are candles, let them be the same color as the cloth. As for flowers, they are no longer massed in the centre of the smarter tables. Small sets of crystal or pottery containers are used for single blossoms at the corners or in a row on each side, or even for one row down the centre. If the china is flowered, the same fresh flowers are often used.

Fruits, vegetables and nuts, especially as the holiday season comes on, can also fit into matching or contrasting color schemes.

Cut glass, in simpler designs than our grandmothers knew, is back in time for Christmas. If you use it, keep everything else simple—flamboyant colors or bizarre designs will make a table set with cut glass look cheap.

Quick Supper Lets Wife Take a Day Off

A topping of chopped Brazil nuts adds not only to the flavor of savory baked macaroni, but to the nutritive elements as well.

By MARY E. DAGUE

TO-DAY came a card announcing an auction sale of antiques, to begin at 10 o'clock in the morning. I can't miss it and there is no telling what time I'll get home with an uneasy conscience and a carful of things I probably had no business to buy.

Fortunately the date of the sale is far enough ahead for me to make necessary preparations. The best way to overcome my sense of guilt is to serve my family an unusually good dinner that night, but it takes advance planning to get dinner on the table in half an hour after you step into the kitchen.

This is the way I shall do it. In the morning I'll get my salad ready so that all I'll have to do will be to take it from the refrigerator and put it on the table.

The dessert will be made and put in the ice-box to chill.

QUICK-COOKING VEGETABLES

I'll have a vegetable that will cook in twenty minues, such as cauliflower, or I'll cook one in the morning and reheat in its sauce or seasoning at the last minute.

If I have potatoes I'll cook them in the morning and reheat in a cream sauce.

Fish, as it is packed and shipped these days, can be cooked with practically no preliminary preparations. Oysters are a standby for last-minute dinners. Oyster stew, escalloped oysters, creamed on toast, en brochette, baked with macaroni, pigs in blankets—all these oyster dishes are delicious and nourishing and can be on the table in thirty minutes' time.

Liver, link sausage, pork tenderloin, beef tenderloin, broiled hamburg and other chopped meats, thinly sliced veal and the smoked pork products that can be broiled or pan-broiled all can be quickly prepared and cooked. And there are always steaks and chops.

Here is the menu for a quick meal:

Tomato juice cocktail, savory macaroni, creamed cauliflower, head lettuce with Parisian dressing, caramel custard, vanilla cookies, milk, coffee.

The savory macaroni is prepared and put in its baking dish all ready to pop in the oven just long enough to be heated through.

The lettuce is washed and put in the vegetable pan in the ice-box and the dressing is mixed and put in a bottle for a final shaking before serving.

SAVORY MACARONI

Five ounces macaroni, 3 quarts boiling water, 1 teaspoon salt, ¼ pound cheese, 1 cup chopped Brazil nuts, 2 cups canned tomatoes, salt, pepper, sugar.

Cook macaroni in boiling salted water until tender. Drain and blanch. Arrange in a buttered baking dish, baking in alternate layers with nuts and thinly sliced cheese. Rub tomatoes through a coarse sieve and season with salt and pepper and sugar. Pour over macaroni mixture and bake twenty-five minutes in a moderate oven (375 degrees F.), or until the cheese is melted.

Glamorous Gowns Are Like Magic Wands

FORTUNATE WEARER TAKES ON GUISE OF AGES-OLD ROMANCE

By MARIAN YOUNG

DO YOU prefer to look like a figure from a Renaissance painting, classic Greek statuary or an Oriental romance come to life when you don your evening finery this winter? Fashion offers you your choice.

Your gown of heavy upholstery fabric, shimmering satin or luxurious velvet in Titian red, mellowed gold, Veronese green, Como blue or Vatican purple, will mold your waistline and accent your chest. Its belt will be studded with jewels. You will wear a heavy, jewel-studded cross, bracelets or a tiara to match.

If it is black velvet and trimmed, harness fashion, with rows of seed pearls, likely enough you will cover your curls with a pearl cap to match. You will carry the daintiest of compacts, perhaps one of needlepoint. You will walk and dance in a very ladylike, almost helpless sort of way. In fact, you will do all you can to convince others that you condescended to step out of the painting just for this one night.

On the other hand, your figure and type may end themselves well to a fluttering, flowing, draped Grecian gown. In heavy sheer or crepe that falls into soft folds, you may step forth in a model, pleated from neckline to hem, giving the illusion of an animated marble column, moving gracefully among the dancers. For this, you can pick soft pinks, pure white, romantic looking rusts and wines, or clear, soft blues.

Other Grecian gowns include the types that are shirred across the front with flowing draperies falling in lovely cascades from the shoulders. With these, you will wear flat Grecian sandals and you will pile your hair high on your head.

If you want to create a sensation, consider a gown of East Indian inspiration, complete with jewel-studded girdle and Sari that covers your head and frames your face.

One especially nice triple sheer East Indian gown, sketched here to-day, comes in gold, is decorated with a jeweled belt and has a Sari which may be worn up over the head or down around the shoulders, cape fashion.

Don't forget that jewelry takes on a new importance this season. Get out all the old family jewels, polish them up or have them reset. If you haven't any, shop carefully for enormous pieces of costume jewelry that look a good deal like the ones your grandmother should have left and didn't.

OTHERS ARE LESS DRAMATIC

Of course, if you are the healthy, athletic type and can't bear to look like an animated painting, moving column or a woman from a harem, there are simple evening gowns with just the right flares and pleats to flatter your figure. Pleats, as a matter of fact, are used in profusion. Necklines are a good deal lower, both in front and back.

For semi-formal occasions or for parties on boats where breezes are apt to whistle down the back of your neck, there are the always-becoming, long-sleeved, floor-length evening gowns like Adrian, Hollywood designer, does for Greta Garbo and Joan Crawford.

An evening gown of East Indian inspiration (left) comes in gold triple sheer. The Sari can be worn up or down.

The Grecian gown (left) of rich purplish blue has shirring across the front and flowing draperies. The other Grecian gown (right), in dusty rust, is pleated from neckline to hem and trimmed with a gold kid girdle, studded with jewels.

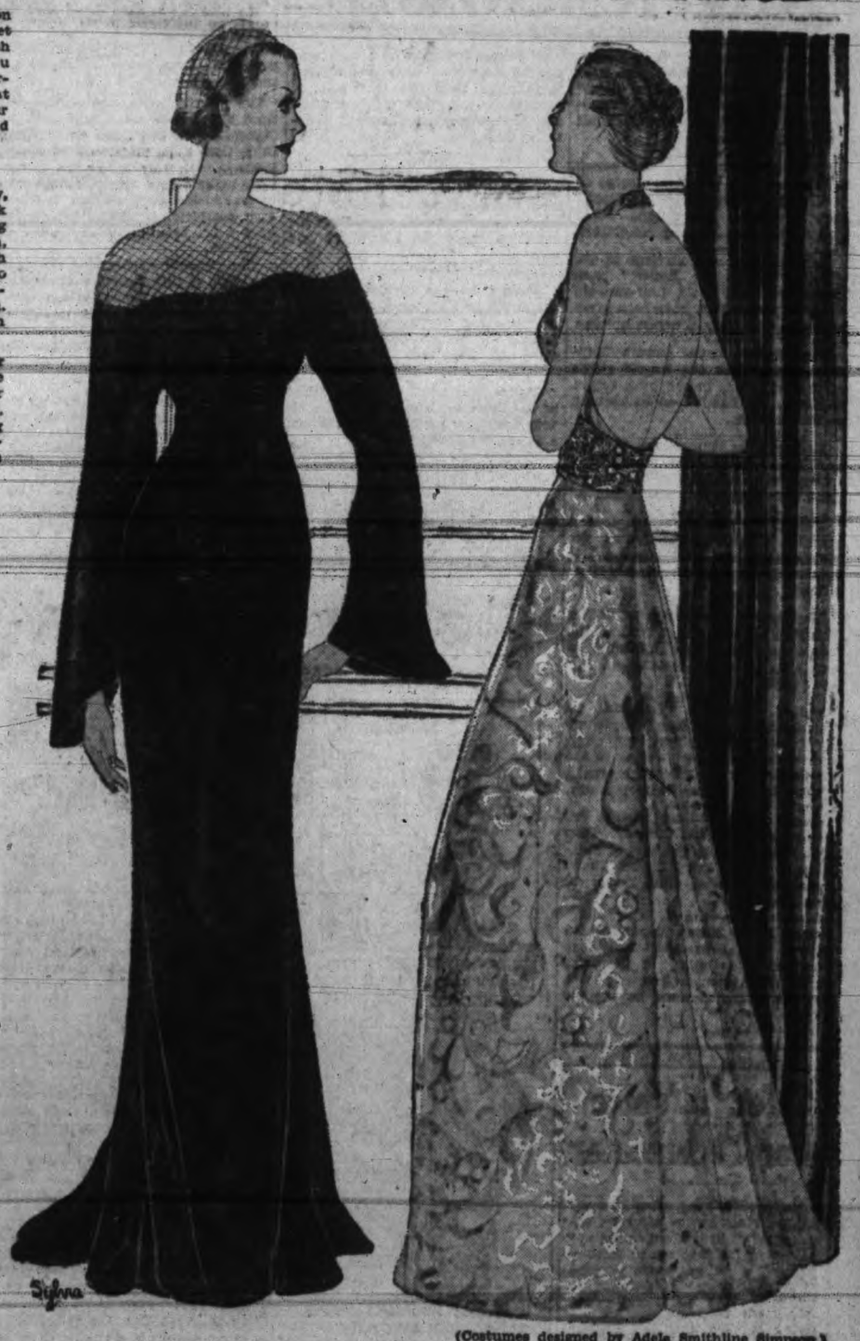

(Costumes designed by Adele Smithline Simpson.)

Guaranteed to make you look like a figure from a Renaissance painting come to life are these two glamorous evenings gowns. The black velvet model (left) with gold mesh yoke has a tiny gold mesh cap to match. The backless gown (right), of stiff upholstery fabric in a mellowed shade of eggshell, is trimmed with a jeweled belt.

Movie World On Parade For The Times Readers

Columnist Finds Much Broadway On Early Round of Hollywood

By PAUL HARRISON
The Times Staff Correspondent

Hollywood.—Hang on for a hurried first round of the major studios to see what is going on in this town. The production schedule shows that there should be plenty of stellar faces familiar to a former Broadway reporter.

The Goldwyn studio is shooting "Shoot the Chutes," and there is Eddie Cantor working under the lights in many retakes of a simple door-closing scene. Some actors might be incensed by Norman Taurog's painstaking direction, but Cantor, when he has a chance to rest, fairly bubbles in praise of his boss.

The pop-eyed comic always has been a completely unabashed sentimentalist.

Who is the blonde working on the embroidery and occasionally stabbing blindly at the dish of chocolate ice cream beside her? Sally Eilers, of course; stupid of me.

Here is a chorus rehearsal, and the director is Manhattan's Bob Alton. We are told the girls particularly want to work for him, in the hope that he will take them east for a Broadway show. For that, paradoxically, would be the shortest route to featured roles on the screen.

GOOD PLACE TO EAT

A few miles southwest is Culver City and, first, the Fox studio. In contains the best of all studio restaurants, complete with murals. Right now, too, it is the most colorful lunching spot in town, for the place is jammed with performers from several brilliant costume pictures.

There is big Victor McLaglen with Freddie Bartholomew. The latter does not act like a kidnapped child; you must admire his poise as he munches and chats while a still photographer takes pot-shots of him from all angles, and hundreds stare.

Warner Baxter, Alice Faye, and Jack Oakie are making "King of Burlesque," and in this scene I get a snicker from thinking how widely at odds are the Hollywood censors and Gotham's Brothers Minsky in matters of costuming thigh-grinders.

M-G-M is nearby, and there is a lot of activity there. . . . Here are the "Riff-raff" sets—shabby slum rooms, a prison warden's office, the prison itself. And Jean Harlow in a little one-piece frock of drab prison gingham and flat-heeled slippers—the delinquent mode.

Her new, blonde-brown hair is perfectly coiffed, but her face is lined from a hard day of weeping. They have been shooting some of the sad scenes, and Jean is tired. . . . Spencer Tracy is tired, too,—tired of learning all the changes they keep putting into his script.

"The Great Ziegfeld" is being photographed all over the lot, so I should find a good many familiar New York faces. . . . There are Fanny Brice, who matriculated with the glorifying Follies in 1910, and Ann Pennington, who in Ziegfeld's class of '13 was voted the girl whose legs were most likely to succeed. They are watching a scene in which Ziegfeld and Sandow, his strong-man protege, attend the world's fair of 1892. William Powell wandered over presently to shake hands, and to ask whether I think he looks like the late Flo. . . . I admit frankly that I do not believe he does, but declare the picture will be the better for it.

SONG IN THE AIR

From the huge open door of another stage drifts a nostalgic ditty—"Indian Love Call." Jeanette MacDonald and Nelson Eddy are starring in "Rose Marie," and we are in time for a rehearsal, with full orchestra, of the hit song. . . . Wearing pyjamas, Jeanette sits beside Eddy and sings without histrionics

That fellow over there dressed as a Canadian mountie is the only man on the lot to-day who belongs in uniform. For he actually is a mountie, hired as an adviser on realism. Ever since production started, he has been battling to get Eddy's hair cut according to the regulations of his service. . . . The big fellow with the close-cropped greying hair, ordinary blue sack suit, and the manners of a detective sergeant is W. S. Van Dyke, least Hollywooden of all Hollywood directors.

JUST LIKE BROADWAY

At Warner Brothers you may see part of the filming of another and greater, Broadway success—"Petrified Forest." Leslie Howard and Humphrey Bogart are playing the same roles they had in New York, and for the feminine lead I believe I prefer Bette Davis to Gotham's Peggy Conklin. . . . Howard tells me that the picture almost exactly follows the play's pattern, even to the most un-Hollywooden ending.

The set here interests me almost more than the spectacular one for "Captain Blood." The entire huge building has been transformed into Arizona desert. The floor has been covered with sand and desert vegetation, and a painted cyclorama carries on the illusion to the horizon on every side.

I am tickled to notice that the threatening spines have been plucked from nearby cacti, and relatively harmless toothpicks substituted.

There is some difference of opinion as to who is the centre of attraction here. To Bette Davis it seems to be Paul Harrison, at left, but to both Harrison and Leslie Howard, at right, it is Bette herself. And who would deny that?

Parents Lose Boy Film Star

The two winsome girls in the top photo may have their famous brother, Freddie Bartholomew, child film actor, for an occasional playmate, but Freddie, it appears, will not become "one of the family." For the children's parents, Mr. and Mrs. Cecil L. Bartholomew, shown below in their London home, lost their fight to regain Freddie's custody when a Los Angeles court named as his temporary guardian his aunt Myllicent, who has chaperoned his sensational rise in Hollywood, and with whom the eleven-year-old prodigy has lived since he was three. The parents charged the aunt had abducted Freddie.

NEW ROMANCE, FORTUNE FOR JACKIE COOGAN

* * * * * *

Famous "Kid's" Twenty-first Birthday Marked by Initial Trust Fund of $250,000 and Party by Betty Grable

Hollywood.—Coming into the money at twenty-one might be the signal to some pampered heirs for a rousing reception, but it was nothing more than a happy birthday to Jackie Coogan.

He came into the money when he became twenty-one, October 21—to the tune of $250,000, a fourth of the estimated million that his parents had salted away for him out of the pay he got during his highly successful days as a child star.

But there was more to the party than the quarter million. It was the fact that the flashingly blonde Betty Grable gave it in Jackie's honor.

No, not Toby Wing. That affair is definitely off. Jackie and Toby had been going together for some time. But young hearts will flutter and cool down, and so now it is Betty Grable for Jackie. To prove her admiration for the young man who made his name in filmdom seventeen years ago as "The Kid," Betty gave him his birthday party.

MORE LATER

Neither Jackie nor his mother cares to discuss the matter of the trust fund that had been laid away for him. But it is generally surmised that Jackie's twenty-first birthday brought him a cool quarter million dollars, as the first installment.

When he gets to be twenty-five, Jackie is due to get another $250,000, and five years after that the remainder of the million-dollar trust fund will be his.

What he will do with the first quarter million is still problematical. Mrs. Coogan has intimated that the fund will still be handled by the family's attorney, Arthur L. Bernstein, and that Jackie will continue to draw his regular allowances from Jackie Coogan Productions Inc., of which he is president.

But Jackie, a senior at the University of Southern California, would like to get into film work of some kind, so perhaps his first big investment will be in the field that made him famous.

STUDYING FOR FILMS

In fact, his major studies at U.S.C. have been cinematography, drama appreciation and music. So, although his mother would like to have him take up law after his graduation next June, young Coogan seems to be inclined toward the movies.

Whether he will resume acting, however, is doubtful. Jackie has never reached the height to which he had climbed as "The Kid." After that successful production, he played in several films that gave him an opportunity to display his talent. But all his fans can remember of him is his work with Charlie Chaplin.

Last year, he appeared in "Home On the Range," and caused scarcely a ripple of interest among fans.

BRITISH COIFFURE

Anybody who would like to know a hundred reasons why United States actresses should not go to England to make pictures can get them all from Wynne Gibson. Wynne is pretty hot on the subject. But just the same the Britishers sent her back here with a brand new personality.

Yes, the hairdressers burned so much of her hair off that she now has practically a boyish bob. And becoming, too—even if not deliberate.

If you wonder what has ever happened to Jackie Coogan, the baby star who made such a hit as "The Kid" with Charlie Chaplin, stop worrying. He became twenty-one on October 26 and as a birthday gift he received one-fourth of the 1,000,000 trust fund which his parents wisely had salted away for him. He will get another $250,000 when he is twenty-five, and the rest when he is thirty.

Movie Gossip

Marlene Dietrich and Gary Cooper are summoned to work these days by a bell. Instead of shouting "Quiet" the assistant to Frank Borzage, director, rings a bell which he has installed on the "Desire" set.

Hollywood, forever on the search for the new, has turned to George du Maurier's classic, "Peter Ibbetson," for its latest inspiration. Gary Cooper and Ann Harding are starred.

Colin Tapley, sole survivor of the picture "Search for Beauty" prospects, and Betty Holt, four-year-old sister of David Holt, have been given extensions on their contract options.

Bing Crosby, in the picture "Anything Goes," has the largest stable of thoroughbreds owned by a screen celebrity. He has fifteen in training at Santa Anita.

Katherine De Mille, Glenn Erickson and Benny Baker have been picked to support Larry "Buster" Crabbe in Zane Grey's romance, "Drift Fence."

Eleanor Whitney, singing dancer, recently signed by Paramount for "Millions in the Air," wears a size 3B shoe, the smallest of any film actress.

Members of the troupe of Walter Wanger's all-color "The Trail of the Lonesome Pine," have breakfast at 5.45 a.m. while on location at Big Bear Lake, California.

Carole Lombard, featured in "Hands Across the Table," is a tennis enthusiast. She plays every day, sometimes arising at 6 o'clock in the morning when she is working in a picture, to get in her two sets a day.

Benny Baker, William Collier Sr., Philip Merivale and Sidney Toler have been added to the cast of Paramount's new Jan Kiepura-Gladys Swarthout musical film, "Give Us This Night."

Cecil B. De Mille, director of the picture "The Crusaders," ran away from school to enlist in the army during the Spanish-American war, but was refused because he was too young.

Grace Bradley, who has not been out of Hollywood since she arrived there more than two years ago, is planning a New York vacation when she finishes her present role in "Anything Goes."

Betty Burgess, eighteen-year-old girl whom Paramount Studios took from her classes for "Coronado," continues to attend high school art instruction when not needed at the studio.

Because he has decided to make his home in Hollywood, Joe Penner, now working in "Collegiate," is rejecting all radio offers that would force him to go east.

Gladys Swarthout, co-star of "Rose of the Rancho," first studied singing with the aid of her older sister, Roma, a talented pianist.

Mae West learned to strum a guitar so that she could accompany herself on the songs she sings in "Klondike Lou."

Out-dated Bath Needed For Film

Hollywood. — An out-dated tin bathtub was the object of one of the most intensive searches in Hollywood, and it was in vain!

The search began when preparations were made for a sequence in Claudette Colbert's picture, "The Bride Comes Home," with Fred MacMurray.

To make a very modest apartment in an old-fashioned district in Chicago complete, it was necessary to have a tin bathtub installed in the bathroom.

The property department did not have one, so they started telephoning plumbing supply houses and wrecking companies. There was not a single tin bathtub available. The studio had to content itself with an antiquated porcelain one.

W. C. Fields left Soboba Springs recently for his Encino ranch but will rest about six weeks longer before returning to work.

Marlene Dietrich, co-star of "Desire," once was a Shakespearean actress under Max Reinhardt.

Allen's Voice For Technicolor

Hollywood.—Fred Allen is again on the radio chains after an invasion of Hollywood where he appeared in his first screen feature, "Thanks a Million," was in good form while being interviewed in his New York hotel suite late last week. The interviewer asked the comedian if he sang any songs, in his new picture, to which Allen replied: "I'm saving my voice for technicolor—in order to get accurate recording of blue notes."

CLOSEUP and COMEDY

by DAN THOMAS — GEORGE SCARBO

CLIFF EDWARDS, BETTER KNOWN AS "UKULELE IKE," TRAINED TO BECOME A SIGN PAINTER.

ROBERT BARRAT, SAID TO BE THE STRONGEST MAN IN PICTURES, CAN BEND IRON BARS, TEAR TELEPHONE BOOKS IN TWO OR RIP A DECK OF CARDS IN HALF.

VERREE TEASDALE DESIGNS NEARLY ALL OF HER OWN CLOTHES BECAUSE SHE SAYS SHE HAS MORE SELF CONFIDENCE IN A DRESS DESIGNED BY HERSELF.

Movie Review

The Screen Version of "Mutiny on the Bounty"

Here is a review of the motion picture, "Mutiny On the Bounty," as given by Andre Senwald, published in The New York Times:

"Mutiny On the Bounty," from the novels by Charles Nordhoff and James Norman Hall; screen play by Talbot Jennings, Jules Furthman and Carey Wilson; musical score by Herbert Stothart; directed by Frank Lloyd; a Metro-Goldwyn-Mayer production.

Bligh	Charles Laughton
Christian	Clark Gable
Byam	Franchot Tone
Smith	Herbert Mundin
Ellison	Eddie Quillan
Bacchus	Dudley Diggs
Burkett	Donald Crisp
Sir Joseph Banks	Henry Stephenson
Captain Nelson	Francis Lister
Mrs. Byam	Spring Byington
Tehani	Movita
Maimiti	Mamo
Maggs	Ian Wolfe
Morgan	Ivan Simpson
Fryer	De Witt Jennings
Muspratt	Stanley Fields
Morrison	Wallace Clark
Hayward	Vernon Downing
Tinkler	Dick Winslow

The weird and wonderful history of H.M.S. Bounty is magnificently transferred to the screen in "Mutiny On the Bounty," which will appear on the screen here shortly. Grim, brutal, sturdily romantic, made out of horror and desperate courage, it is as savagely exciting and rousingly dramatic a photoplay as has come out of Hollywood in recent years. The Nordhoff-Hall trilogy was, of course, born to be filmed, and Metro-Goldwyn-Mayer has given it the kind of production a great story deserves. As the sadistic master of the Bounty, the barbarous madman who was half god and half devil, Charles Laughton has the perfect role, and he plays it perfectly. Frank Lloyd, well remembered for "The Sea Hawk and "Cavalcade," has performed a distinguished job of direction. For all its great length, this is just the perfect adventure picture.

The film concentrates on the first two volumes of the trilogy, "Mutiny On the Bounty" and "Men Against the Sea," and touches only slightly on the fate of the mutineers as they prepare to face permanent exile with their Tahitian women on the uncharted Pitcairns Island. If the work has a flaw, it stems from Metro's characteristic prodigality. This is a crowded and fascinating canvas, but the film tends to become slack and dissipate some of its terrifying power because of the sheer burden it imposes on the spectator of watching the screen for more than two hours.

The history of the celebrated naval case will not suffer if I summarize it briefly. In 1787 H.M.S. Bounty, commanded by the able but intolerably savage Lieutenant Bligh, left England bound for Tahiti. The spirit of revolt grew among both officers and men during the voyage as Bligh's mania for discipline increased in fury. Discharging her cargo at Tahiti, the Bounty was sailing for home when Christian, the second in command, led the mutinous sailors and seized the ship. Bligh and eighteen loyal men were set adrift with the ships launch in mid-Pacific, while the triumphant mutineers put back to Tahiti.

Miraculously Bligh took his open boat 3,600 miles across the ocean to the Dutch East Indies, a feat that is almost unparalleled for skill and courage in nautical annals. In the photoplay, though not in fact, Bligh commands the second British ship which pursues the mutineers and is wrecked in the futile search. Midshipman Byam and several other loyal seamen who were forced to accompany the rebels were returned to England for trial. Condemned with the rest, Byam, in the film, is pardoned after an eloquent speech in which he informs the courtmartial of the conditions which drove Christian and the crew to mutiny.

Mr. Laughton's performance as the incredible Bligh is a fascinating and almost unbearable portrait of a sadist who took rapturous delight in watching men in pain. We get the full horror of his personality early in the film when a seaman, convicted of striking an officer, is ordered to be lashed on every vessel in the fleet. Brought to the Bounty, he is discovered to be already dead from his previous floggings, but Bligh, observing the cold letter of the regulations, insists that the corpse receive the appointed forty lashes in full view of his officers and men. His penalties for minor offences are the judgments of a maniac. From the swish of the lash he derives a lewd joy.

Bligh's reign of terror on the Bounty is described with such relish that in time you discover yourself wincing under the lash and biting your mouth to keep from crying out. Yet, on the astounding odyssey in the small boat, Bligh becomes a man of heroic stature, fiercely guiding the rudder through the ocean wastes while his men lose their senses from thirst and hunger. I could have wished that these superb sequences telling of Bligh's indomitable will to live and find vengeance had been extended at the expense of the romantic business on Tahiti. At the courtmartial the film punishes Bligh by submitting him to the contempt of his fellow officers. History, kinder to this amazing man, discloses that he rose to be an admiral in the King's navy.

There are numerous performances of excellence under the relentless eye of Mr. Laughton, notably Clark Gable as the rebellious second-in-command, Franchot Tone as the humane Midshipman Byam, Dudley Diggs as the magnificently drunk ship's doctor, Herbert Mundin as a timorous mess boy, Eddie Quillan as a victim of the press gang and a dozen others. "Mutiny On the Bounty" contains the material of half a dozen adventure pictures. It is superlatively thrilling.

SINGING STAR DENIES THRILL

Hollywood. — For the benefit of wistful girl movie fans who yearn to be kissed by a handsome movie star, Gladys Swarthout reports that her first screen kiss aroused no soul-searing emotions.

A girl's first kiss is reputedly a never-to-be-forgotten event, but this brunette opera star says she will have to judge by her second cinematic osculation, when and if it occurs.

It was during a love scene of "Rose of the Rancho," in production, when John Boles took Miss Swarthout in his arms and implanted a soulful kiss on her lips. They clung together in an ecstatic embrace.

KISS STUNS STAR

"Whew!" sighed Miss Swarthout as she dropped the "clinch" and sat down in the nearest chair. Then she made her confession.

"That was the first time I have ever been kissed on the stage or screen," she said. "I know my face is burning, but to tell the truth I did not get much of a thrill out of it —with all due respect to John Boles.

"I had not thought much about what a screen kiss would do to me. And before the scene began my mind was fastened entirely on what I was going to say—not on what I was going to do.

FINDS NO THRILL

"You see, I never had a role at the Metropolitan opera that called for a kiss. So when John and I kissed, I kept asking myself how it would look on the screen instead of thrilling to it as perhaps I should have. Perhaps if we had to do the scene over again it would be different."

Feted By Fame and Fortune

Coming of age for Jackie Coogan meant not only claiming his first installment of $250,000 to a supposed fortune of a million, earned as a "child star," but celebrating the event in the form of a hilarious birthday party in Hollywood, with his latest girl, Betty Grable. Here you see both, Jackie as a black-faced comic, in the midst of the revels.

Your Hollywood Correspondent Reports - - -

Gene Austin, Cocoa and Candy, dress in Gay 90's costumes to accompany Mae West as she sings Gene's songs in "Klondike Lou."

Jan Kiepura braving cold weather and icy currents for daily dips in the Pacific as the "Give Us This Night" company is on location at Three Arch Bay. . . . Randolph Scott also taking dips, but alone, at Santa Monica, now that Cary Grant has taken off for London.

Gertrude Michael and Dr. Wallace Neighbor seen out . . . he is the medico who pulled her through after that auto accident. . . . Gladys Swarthout appearing in costume and makeup as she takes the place of her friend, Grace Moore, on a national radio programme when the latter was too ill to sing.

Bing Crosby donating a beautiful trophy to U.C.L.A. for a decathlon contest. . . . Gail Patrick back from San Francisco to keep dental appointments.

Joe and Mrs. Penner at Palm Springs for a rest, now that "Collegiate" is finished . . . and Wendy Barrie at the same place with her mother and sister . . . with Louis Hayworth, the latest escort, in close attendance.

Sir Guy Standing feeding a lot of deer that were driven close to his house by the Malibu Lake fire, and making pets out of them. . . . Claudette Colbert gathering plans and photographs of her new home to send to England.

Fred MacMurray putting "Tuffy," a trick dog, through a lot of almost impossible performances at Big Bear, where he is on location with the "Trail of the Lonesome Pine" company. . . . Carl Brisson and Roscoe Karns invading the Paramount Studios' gymnasium daily for exercise, and looking nearly fit.

Charlie Ruggles, Grace Bradley, Ida Lupino and Bing Crosby shivering in a rain scene for "Anything Goes" and doing it over and over a half-dozen times. . . . Lynne Overman, with time off for the first time in months, so upset he had a busman's holiday and came to the studio.

Eleanor Whitney reporting daily progress in her driving lessons, and not a scratched fender yet. . . . W. C. Fields relaxing at his Encino home, an feeling better.

Leg injuries were suffered recently by Helen Mack and William Gargan as the result of a fall while filming a scene for "The Milky Way." Miss Mack was treated at the studio first aid station for a lacerated right knee, from which she lost a square inch of skin, and Gargan for a bruise on the left leg, sustained when he struck it against a concrete curbstone. With bandages on their limbs, the two returned to work.